



State of Oregon  
Department of Forestry - Department of Revenue  
Notification Number: 2010-781-00537  
Timber Sale:



Attached is the processed information from the Notification of Operation/Application for Permit signed by Duane Zentner representing the Land Owner, and received by Department of Forestry on June 4, 2010. Please review this information and retain for future reference.

**Notices and Permits**

Notice is given to the State Forester that an operation will be conducted on the lands described herein.

A permit to use fire or operate power driven machinery is issued for the land described herein.

SF Comments: Written plan and map attached.

**LEGAL NOTICE**

The following section provides legal notification of the requirement to submit a written plan before certain portions of this Operation may begin. The requirements are indicated below:

Based on information provided by the applicant, no Written Plans were required at the time this notice was sent. Written Plans may be required at a future date if new protected resources or other information is discovered.

**Notification 15 Day Waiting Period:**

This Operation is subject to the 15 day Waiting Period.

**Operator:**

Roseburg Resources Company Veneta  
23129 Vaughn Road  
Veneta, OR 97487  
(541)935-2507

**Fire Contact:**

Dave Cramsey  
(541) 935-2507

**Land Owner:**

Roseburg Resources Company Veneta  
23129 Vaughn Road  
Veneta, OR 97487  
(541)935-2507

**Timber Owner:**

District: Western Lane

Office: Veneta Unit

County: Lane

(Subscriber Copy)

Marvin D. Brown, State Forester  
David Lorenz, District Forester

**Unit Information - Notification: 201078100537**

Unit 1 of 1 Start:06/25/10 End:12/31/10

Status: Active

Stewardship Forester: Paul R. Clements

**Site Conditions** Waters: Lake or stream Within 100 feet.

Soils: No mass soil movement.

Slope: 0% to 35%.

SF Phone Number: (541)935-2283

Priorities: Fire: Low FPA: High

Twp	Rge	Sec	NE				NW				SW				SE				Government Lot Number	Tax Lot No.	Reg Use
			NE	NW	SW	SE	NE	NW	SW	SE	NE	NW	SW	SE	NE	NW	SW	SE			
16S	08W	36	<input checked="" type="checkbox"/>	<input checked="" type="checkbox"/>	<input type="checkbox"/>	<input type="checkbox"/>	<input type="checkbox"/>	<input type="checkbox"/>	<input type="checkbox"/>	<input type="checkbox"/>	<input type="checkbox"/>	<input type="checkbox"/>	<input type="checkbox"/>	<input type="checkbox"/>	<input type="checkbox"/>	<input type="checkbox"/>	<input type="checkbox"/>	<input type="checkbox"/>			WT 1

**Unit Activity Summary : Est. Harvest 66 Acres****0 Feet****0 MBF**

Nonstatutory Written Plan Not Required.

Statutory Written Plan Not Required.

Activity	Method	Acres	Feet	MBF	Comment
4a - Herbicide Application	Gr	66	0	0	, Common: Imazapyr, , Common: Triclopyr, Ester, , Common: Triclopyr, Amine, , Common: Surfactant, Non Ionic, , Common: Surfactant, Oil,

**Resource Name**

Tributaries to Lake Creek

**Resource Description**

Tributaries to Lake Creek: Medium Unknown, Small Unknown

No Threatened or Endangered Species Found.

Scenic Highway

36

Subscribers:

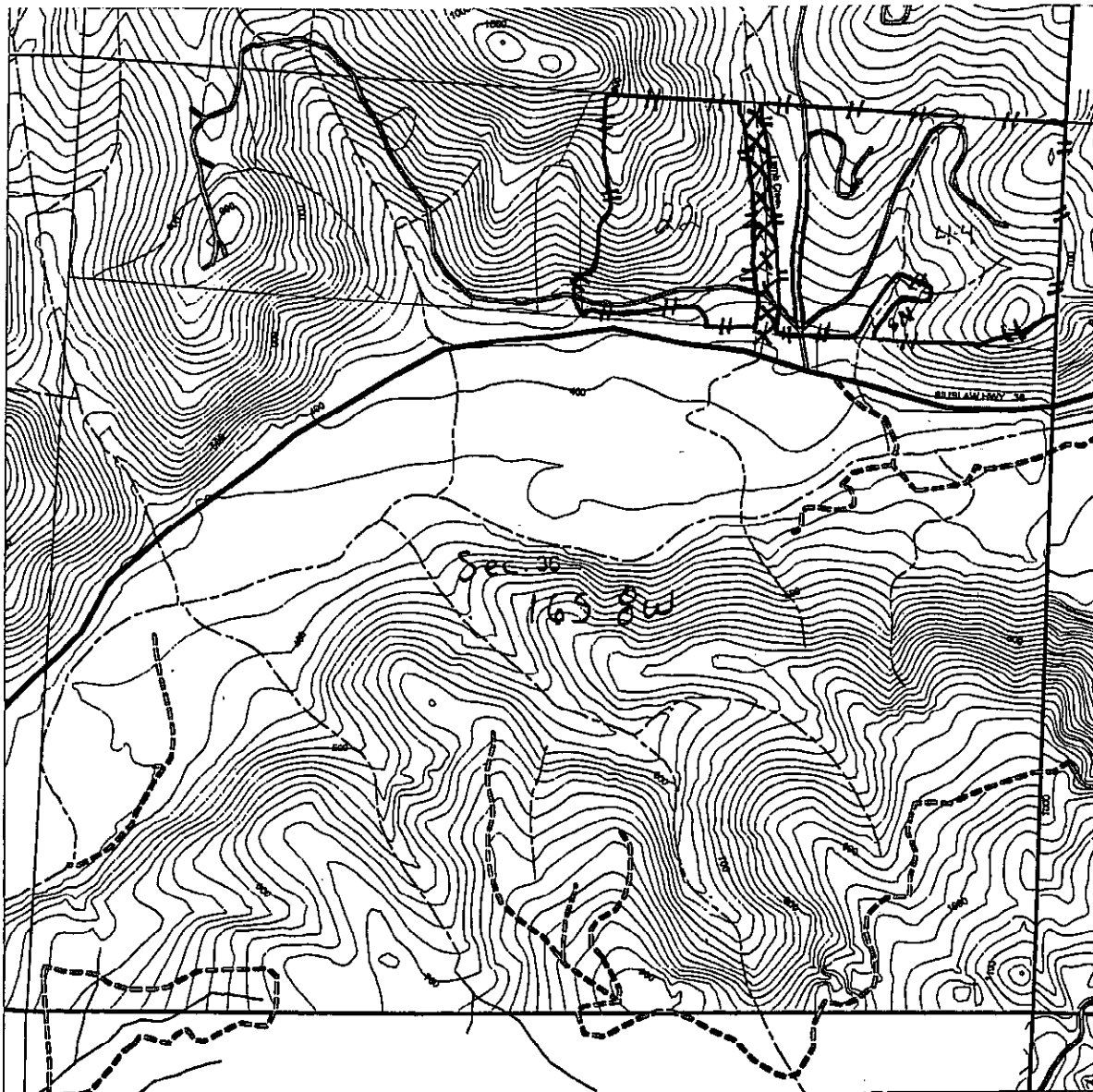

WRITTEN PLAN REQUIRED:

YES NO

## Hand Spray Plan

Applicator : Roseburg Resources Company

Unit # 1 Acres 66Unit Name Savelich East

Targets: hardwoods, woody brush, herbaceous

Application Rate : 5 - 10 gal/acre. Carrier: water

Chemicals to be used singly or in combination:

*circled below*

Glyphosate

Sulfometuron methyl

Metsulfuron methyl

Imazapyr

Hexazinone

Clopyralid

Atrazine

Triclopyr Ester + AmineNon-ionic surfactantOil surfactant

Other \_\_\_\_\_

## WRITTEN PLAN

All chemical application rules specified in the Oregon Forest Practices Act will be adhered to. A buffer strip parallel to each fish bearing or domestic stream will be left to protect water from the direct application of chemicals. Protected resources will be reviewed with the applicator prior to application. A Company Forester will be nearby to monitor weather.

Additional Mitigating Measures:

☒ Hardwoods left by logging within the Riparian Zone will not be targeted for treatment.

☐ The helicopter used for applying herbicides to Roseburg Resources plantations will be equipped with and may implement a unique half boom shutoff system which can limit the swath width to approximately 25 feet, and will more accurately align the swath edge under the center of the helicopter while reducing drift. This system will be implemented in areas where site and environmental conditions ( terrain, weather, RMA width, etc.) dictate the need for additional protection measures.

☐ Application will comply with all regulations pertaining to seasonal and temporal restrictions around the identified wildlife resource site.

☒ No hand application will occur within 10' of the aquatic area of the identified stream.

Other \_\_\_\_\_

Landowner Representative

date

## LEGEND

Treatment Area

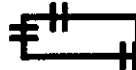

Type F/D Streams XXXXXXXXX