



State of Oregon
Department of Forestry - Department of Revenue
Notification Number: 2010-781-00572 C
Timber Sale:

REPRINT
CONTINUED



Attached is the processed information from the Notification of Operation/Application for Permit signed by Duane Zentner representing the Land Owner, and received by Department of Forestry on June 22, 2010. Please review this information and retain for future reference.

Notices and Permits

Notice is given to the State Forester that an operation will be conducted on the lands described herein.

A permit to use fire or operate power driven machinery is issued for the land described herein.

SF Comments: Continued on January 21, 2011 for 2011. Expires on 12/31/11.

LEGAL NOTICE

The following section provides legal notification of the requirement to submit a written plan before certain portions of this Operation may begin. The requirements are indicated below:

Based on information provided by the applicant, no Written Plans were required at the time this notice was sent. Written Plans may be required at a future date if new protected resources or other information is discovered.

Notification 15 Day Waiting Period:

This Operation is subject to the 15 day Waiting Period.

Operator:

Duane Zentner
Roseburg Resources Company
23129 Vaughn Road
Veneta, OR 97487

Fire Contact:

Dave Cramsey
(541) 935-2507

Land Owner:

Duane Zentner
Roseburg Resources Company
23129 Vaughn Road
Veneta, OR 97487
(541) 935-2507

Timber Owner:

District: Western Lane

Office: Veneta Unit

County: Lane

(Operator Copy)

Doug Decker, State Forester
Link Smith, Acting District Forester

Duane Zentner
Roseburg Resources Company
23129 Vaughn Road
Veneta, OR 97487

Unit Information - Notification: 201078100572 Continued

Unit 1 of 2 Start: 07/07/10 End: 12/31/11

Status: Open

Stewardship Forester: Delos Devine

Site Conditions Waters: Not Applicable.

Soils: No mass soil movement.

Slope: 36% to 65%.

SF Phone Number: (541)997-8713

Priorities: Fire: Low FPA: Low

Twp	Rge	Sec	NE				NW				SW				SE				Government Lot Number	Tax Lot No.	Reg Use
			NE	NW	SW	SE	NE	NW	SW	SE	NE	NW	SW	SE	NE	NW	SW	SE			
15S	10W	36	<input checked="" type="checkbox"/>	<input checked="" type="checkbox"/>	<input type="checkbox"/>	<input checked="" type="checkbox"/>	<input checked="" type="checkbox"/>	<input type="checkbox"/>	<input checked="" type="checkbox"/>	<input checked="" type="checkbox"/>	<input type="checkbox"/>	<input checked="" type="checkbox"/>	<input checked="" type="checkbox"/>	<input type="checkbox"/>	<input checked="" type="checkbox"/>	<input checked="" type="checkbox"/>	<input checked="" type="checkbox"/>	<input type="checkbox"/>			SL2

Activity	Method	Acres	Feet	MBF	Comment
4a - Herbicide Application	Ground	0.00	0	0	Common: 2,4-D, Glyphosate, Imazapyr, Metsulfuron methyl, Sulfometuron methyl, Surfactant, Triclopyr, Triclopyr; Comments: 15307 feet, Amine, ester, oil

Resource Name**Resource Description**

No Waters Found.

No Threatened or Endangered Species Found.

No Special Concerns Found.

No Subscribers to this Unit.

Unit Information - Notification: 201078100572 Continued

Unit 2 of 2 Start: 07/07/10 End: 12/31/11

Status: Open

Stewardship Forester: Delos Devine

Site Conditions Waters: Not Applicable.

Soils: No mass soil movement.

Slope: 0% to 35%.

SF Phone Number: (541)997-8713

Priorities: **Fire: Low FPA: Low**

Twp	Rge	Sec	NE				NW				SW				SE				Government Lot Number	Tax Lot No.	Reg Use
			NE	NW	SW	SE	NE	NW	SW	SE	NE	NW	SW	SE	NE	NW	SW	SE			
15S	10W	25	<input type="checkbox"/>	<input type="checkbox"/>	<input type="checkbox"/>	<input type="checkbox"/>	<input type="checkbox"/>	<input type="checkbox"/>	<input type="checkbox"/>	<input type="checkbox"/>	<input type="checkbox"/>	<input type="checkbox"/>	<input type="checkbox"/>	<input type="checkbox"/>	<input type="checkbox"/>	<input checked="" type="checkbox"/>	<input checked="" type="checkbox"/>	<input type="checkbox"/>			SL2

Activity	Method	Acres	Feet	MBF	Comment
4a - Herbicide Application	Ground	0.00	0	0	Common: 2,4-D, Glyphosate, Imazapyr, Metsulfuron methyl, Sulfometuron methyl, Surfactant, Triclopyr, Triclopyr; Comments: 3180, Amine, Ester, oil

Resource Name**Resource Description**

No Waters Found.

No Threatened or Endangered Species Found.

No Special Concerns Found.

Subscribers:

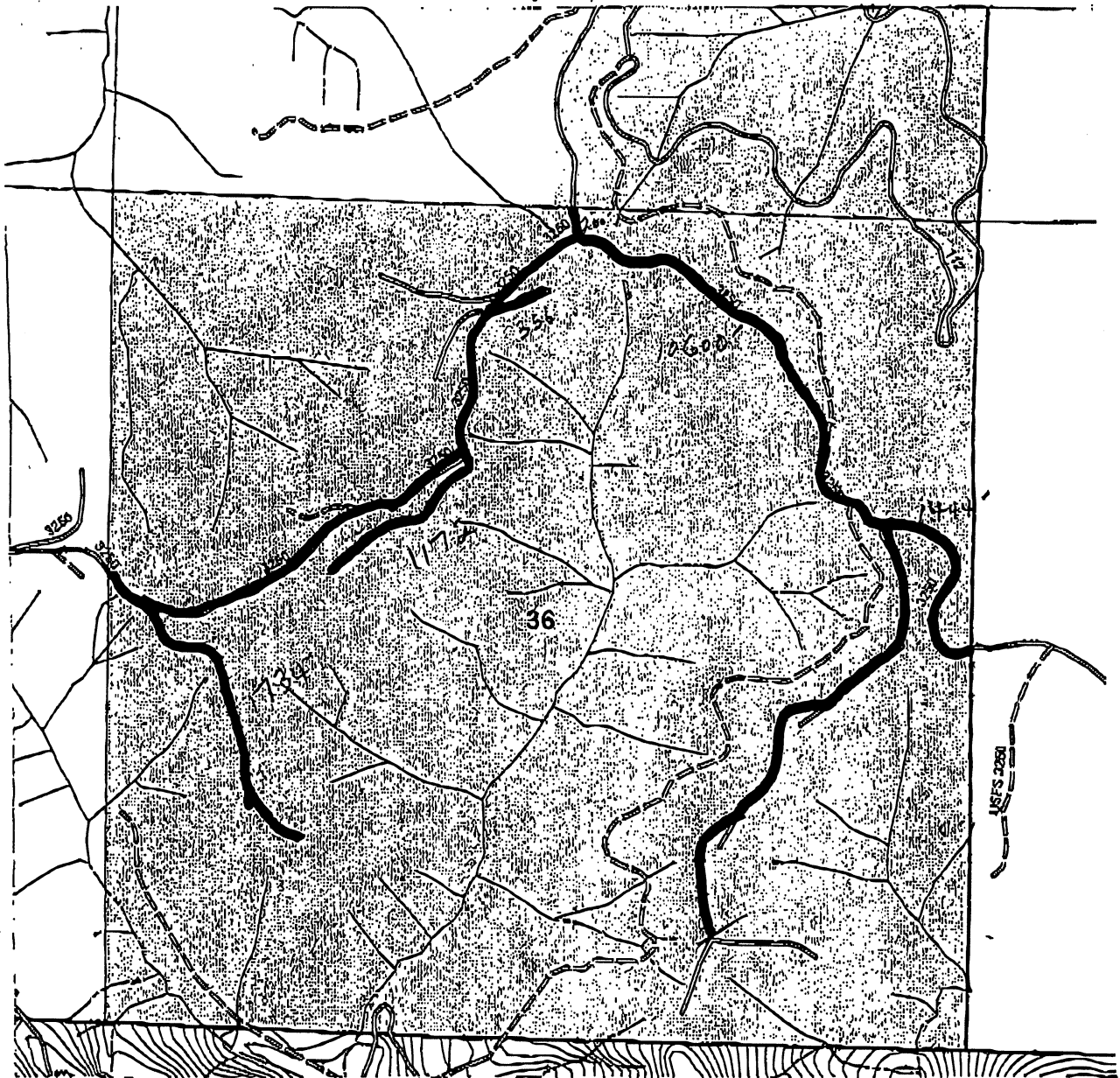

Hand Application Plan
 Applicator: Roseburg Resources Co.
 Unit # 1
 Feet 15307 Miles 2.9
 Targets: Roadside Vegetation

Planned Activities
☒ Roadside Spray

Herbicides / Surfactants to be used singly or in combination

Ticlopyr ester
 2,4,D
~~Diesel~~
 Triclopyr amine
 Herbic-Max oil surfactant
 Glyphosate
~~Chopper~~ imazapyr
 Sulfometuron methyl
 non-ionic surfactant
 Special Instructions

WRITTEN PLAN REQUIRED: YES **NO**

WRITTEN PLAN

All chemical application rules specified in the Oregon Forest Practices Act will be adhered to. Resource protection will be reviewed with the applicator prior to application.

MITIGATION MEASURES - Along Fish Bearing or Domestic Waters

- ☐ Hardwoods left by logging within the Riparian Zone will not be targeted for treatment.
- ☐ No application will be done within 10' of the aquatic area of the identified stream.
- ☐ Other: _____

Landowner Representative _____

date _____

LEGEND

Treatment Area

Type F/D Streams XXXXXXXXX

Oregon Map Base - 1:1000 feet

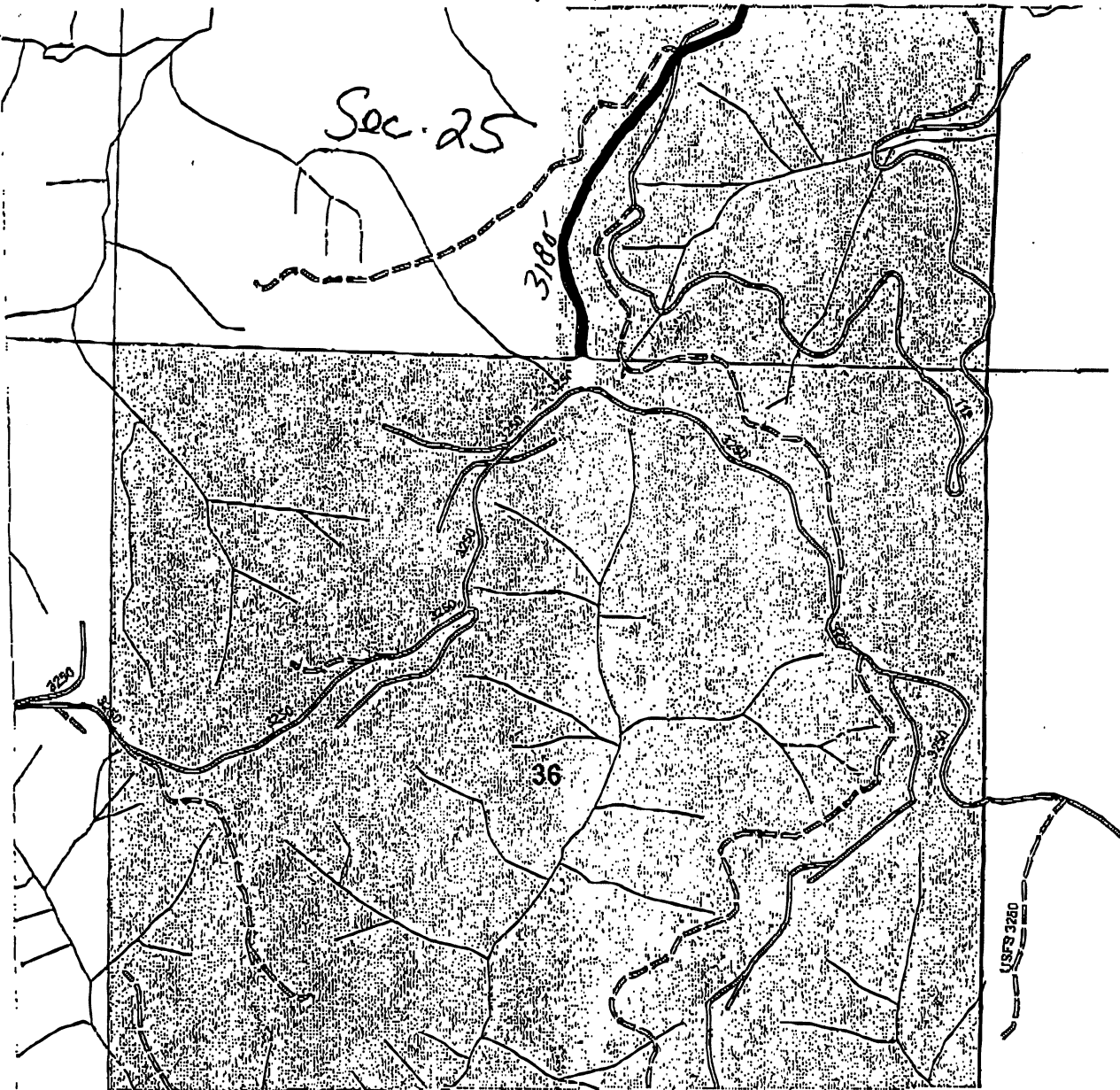

Hand Application Plan
 Applicator: Roseburg Resources Co.
 Unit # 2
 Feet 3180 Miles .6
 Targets: Roadside Vegetation

Planned Activities
☒ Roadside Spray

Herbicides / Surfactants to be used singly or in combination

Triclopyr ester
 2,4,D
 Diesel
 Triclopyr amine
 Herbic Max oil surfactant
 Glyphosate
 Chopper imazapyr
 Sulfometuron methyl
 non-ionic surfactant
 Special Instructions

WRITTEN PLAN REQUIRED: YES NO

WRITTEN PLAN

All chemical application rules specified in the Oregon Forest Practices Act will be adhered to. Resource protection will be reviewed with the applicator prior to application.

MITIGATION MEASURES - Along Fish Bearing or Domestic Waters

- ☐ Hardwoods left by logging within the Riparian Zone will not be targeted for treatment.
- ☐ No application will be done within 10' of the aquatic area of the identified stream.
- ☐ Other _____

Landowner Representative _____ date _____

LEGEND

Treatment Area

Type F/D Streams