



State of Oregon
Department of Forestry - Department of Revenue
Notification Number: 2010-781-00636
Timber Sale:



Attached is the processed information from the Notification of Operation/Application for Permit signed by John H. Buss representing the Operator, and received by Department of Forestry on July 15, 2010. Please review this information and retain for future reference.

Notices and Permits

Notice is given to the State Forester that an operation will be conducted on the lands described herein.

A permit to use fire or operate power driven machinery is issued for the land described herein.

SF Comments: Roadside spray 25,000 feet

LEGAL NOTICE

The following section provides legal notification of the requirement to submit a written plan before certain portions of this Operation may begin. The requirements are indicated below:

Based on Information provided by the applicant, no Written Plans were required at the time this notice was sent. Written Plans may be required at a future date if new protected resources or other information is discovered.

Notification 15 Day Waiting Period:

This Operation is subject to the 15 day Waiting Period.

Operator:

Davidson Industries Inc.
P.O. Box 7
Mapleton, OR 97453
(541)268-4422

Fire Contact:

John H. Buss
(541) 268-4522

Land Owner:

Davidson Industries Inc.
P.O. Box 7
Mapleton, OR 97453
(541)268-4422

Timber Owner:

District: Western Lane

Office: Veneta Unit

County: Lane

(Subscriber Copy)

Marvin D. Brown, State Forester
David Lorenz, District Forester

Unit Information - Notification: 201078100636
Unit 1 of 1 Start:07/30/10 End:12/31/10
Status: Active
Stewardship Forester: Delos Devine

Site Conditions Waters: Lake or stream Within 100 feet.
Soils: No mass soil movement.
Slope: 0% to 35%.
SF Phone Number: (541)997-8713

Priorities: Fire: Low FPA: High

Twp	Rge	Sec	NE	NW	SE	SW	NE	NW	SE	SW	NE	NW	SE	SW	NE	NW	SE	SW	Government Lot Number	Tax Lot No.	Reg Use
17S	12W	10																			SL-2
17S	12W	15																			SL-2
18S	11W	29																			SL-2
18S	11W	30																			SL-2
18S	11W	31																			SL-2
18S	11W	32																			SL-2
19S	11W	5																			SL-2
19S	11W	8																			SL-2

Nonstatutory Written Plan Not Required.
Statutory Written Plan Not Required.

Unit Activity Summary : Est. Harvest 0 Acres 0 Feet 0 MBF

Activity	Method	Acres	Feet	MBF	Comment
4a - Herbicide Application	Gr	0	0	0	Brand: Accord Concentrate, 1%, Brand: Garlon 3A, 1%, , Additives: R-11, 1/4%, , Carrier: Water, AppRate: 25 gal/acre

Resource Name

Tributary to Berry Creek
Tributaries to Grant Creek

Resource Description

Tributary to Berry Creek: Small Unknown
Tributaries to Grant Creek: Small Non-Fish Stream(s), Small Unknown

Great Blue Heron site
OSPrey nest site
Pigeon Springs
Scenic Highway
Subscribers:

T185 RIW

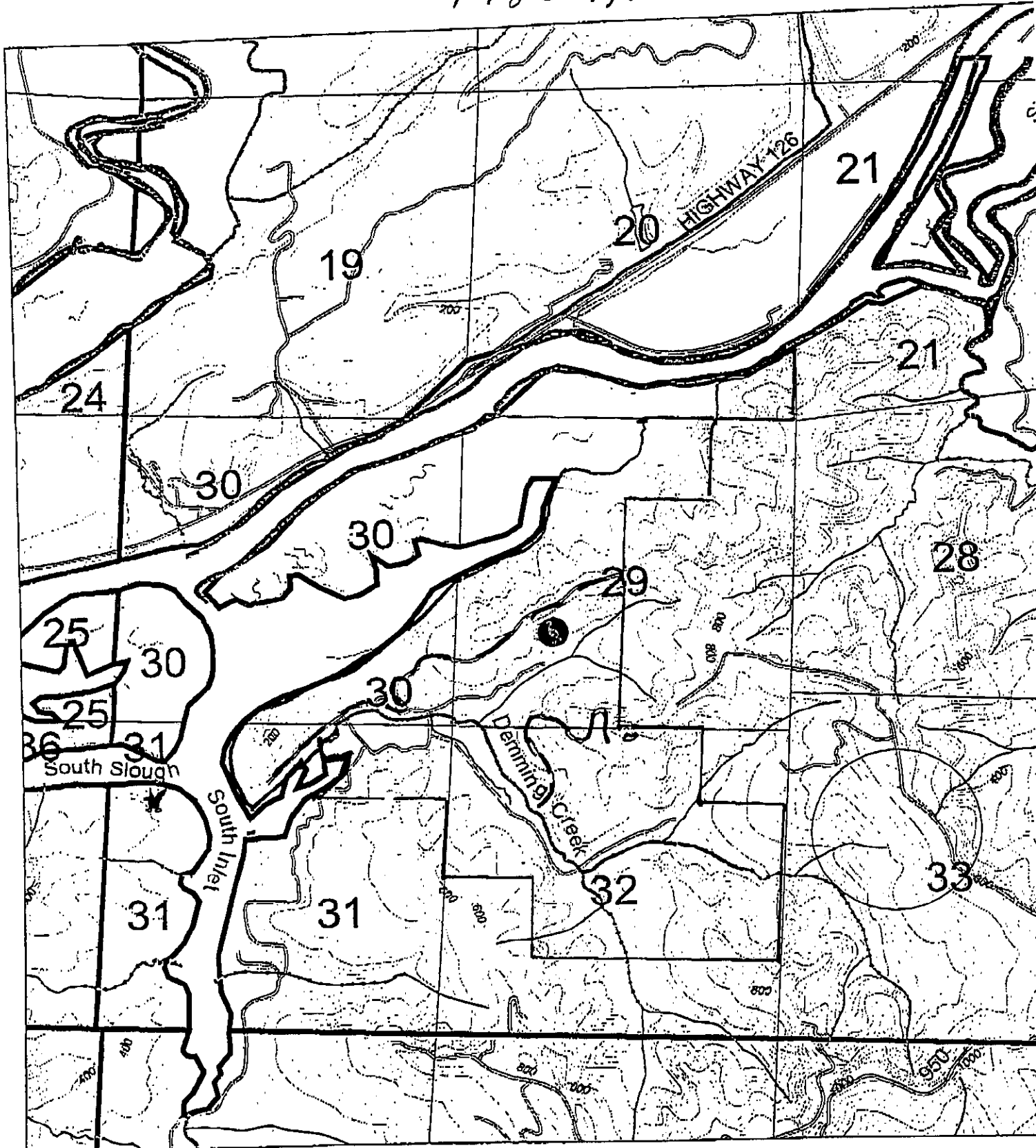

T195 RIW

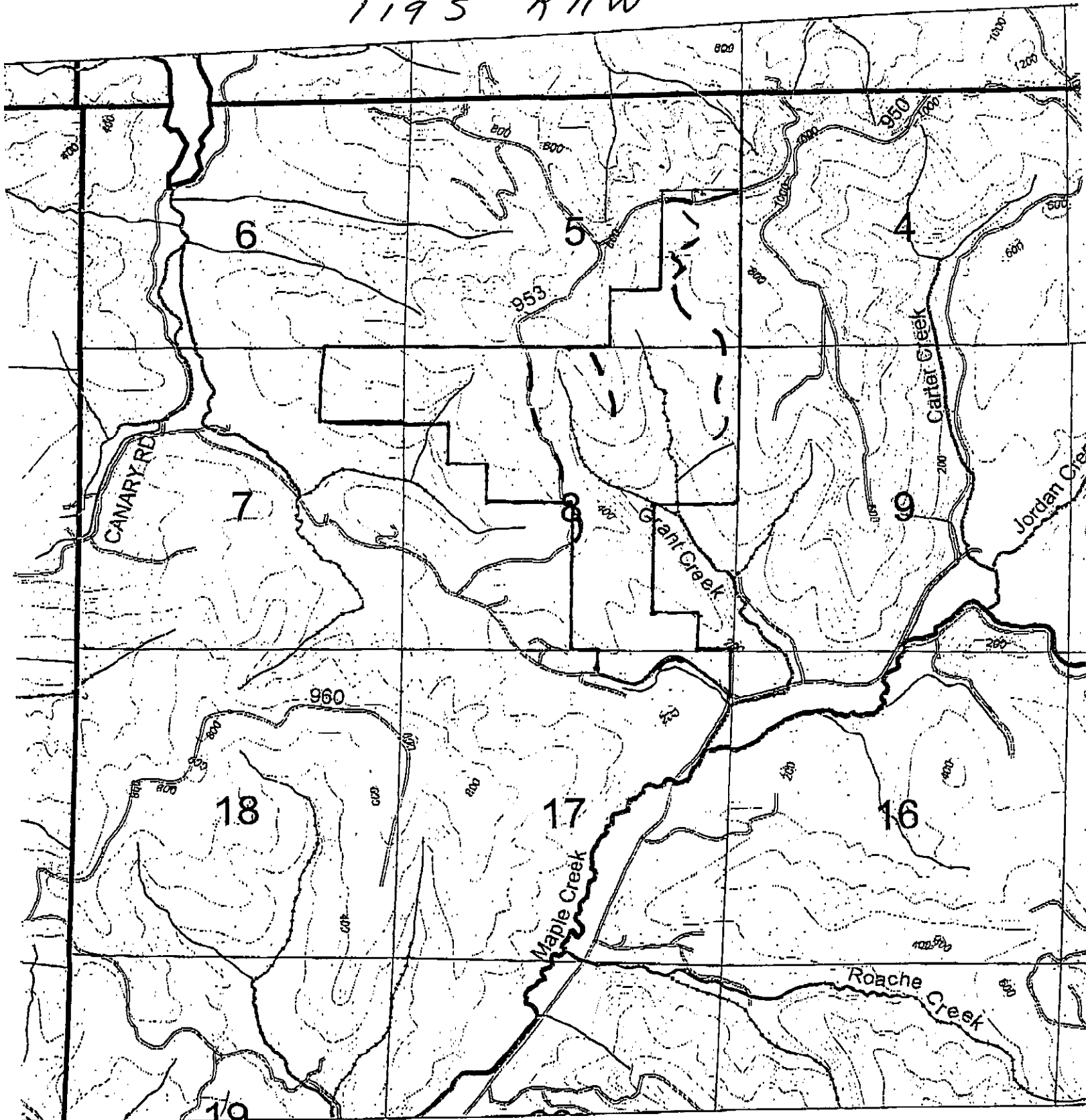

-- Roads