



State of Oregon  
Department of Forestry - Department of Revenue  
Notification Number: 2011-781-00141  
Timber Sale:



Attached is the processed information from the Notification of Operation/Application for Permit signed by Duane Zentner representing the Land Owner, and received by Department of Forestry on February 16, 2011. Please review this information and retain for future reference.

**Notices and Permits**

Notice is given to the State Forester that an operation will be conducted on the lands described herein.

A permit to use fire or operate power driven machinery is issued for the land described herein.

**SF Comments:**

**LEGAL NOTICE**

The following section provides legal notification of the requirement to submit a written plan before certain portions of this Operation may begin. The requirements are indicated below:

Based on information provided by the applicant, no Written Plans were required at the time this notice was sent. Written Plans may be required at a future date if new protected resources or other information is discovered.

**Notification 15 Day Waiting Period:**

This Operation is subject to the 15 day Waiting Period.

**Operator:**

Duane Zentner  
Roseburg Resources Company  
23129 Vaughn Road  
Veneta, OR 97487  
(541) 935-2507

**Fire Contact:**

Dave Cramsey  
(541) 935-2507

**Land Owner:**

Duane Zentner  
Roseburg Resources Company  
23129 Vaughn Road  
Veneta, OR 97487  
(541) 935-2507

**Timber Owner:**

District: Western Lane

Office: Veneta Unit

County: Lane

(Subscriber Copy)

**Doug Decker, State Forester**  
**Link Smith, Acting District Forester**

**Unit Information - Notification: 201178100141**

Unit 3 of 14 Start: 03/15/11 End: 12/15/11

Status: Open

Stewardship Forester: Delos Devine

**Site Conditions** Waters: Lake or stream Within 100 feet.

Soils: No mass soil movement.

Slope: 36% to 65%.

SF Phone Number: (541)997-8713

Priorities: Fire: Low FPA: High

			NE				NW				SW				SE				Government	Tax Lot	Reg
Twp	Rge	Sec	NE	NW	SW	SE	NE	NW	SW	SE	NE	NW	SW	SE	NE	NW	SW	SE	Lot Number	No.	Use
15S	10W	25	<input type="checkbox"/>	<input type="checkbox"/>	<input type="checkbox"/>	<input type="checkbox"/>	<input type="checkbox"/>	<input checked="" type="checkbox"/>	<input checked="" type="checkbox"/>	<input checked="" type="checkbox"/>	<input type="checkbox"/>	<input type="checkbox"/>	<input type="checkbox"/>	<input type="checkbox"/>	<input type="checkbox"/>	<input type="checkbox"/>	<input type="checkbox"/>	<input type="checkbox"/>			SL-2
15S	10W	26	<input checked="" type="checkbox"/>	<input type="checkbox"/>	<input type="checkbox"/>	<input checked="" type="checkbox"/>	<input type="checkbox"/>	<input type="checkbox"/>	<input type="checkbox"/>	<input type="checkbox"/>	<input type="checkbox"/>	<input type="checkbox"/>	<input type="checkbox"/>	<input type="checkbox"/>	<input type="checkbox"/>	<input type="checkbox"/>	<input type="checkbox"/>	<input type="checkbox"/>			SL-2

Activity	Method	Acres	Feet	MBF	Comment
4a - Herbicide Application	Aerial operation / applications; Ground	109.00	0	0	Common: 2,4-D Amine, 2,4-D Ester, Atrazine, Clopyralid, Glyphosate, Hexazinone, Imazapyr, Metsulfuron methyl, Sulfometuron methyl, Triclopyr Amine, Triclopyr Ester; Additives: Non-ionic Surfactant, Oil Surfactant

**Resource Name**

Green River

**Resource Description**

Green River: Medium Type F Stream(s), Small Unknown

No Threatened or Endangered Species Found.

No Special Concerns Found.

Subscribers:

## Roseburg Resources Timberlands

T 15S R 10W section 25, 26

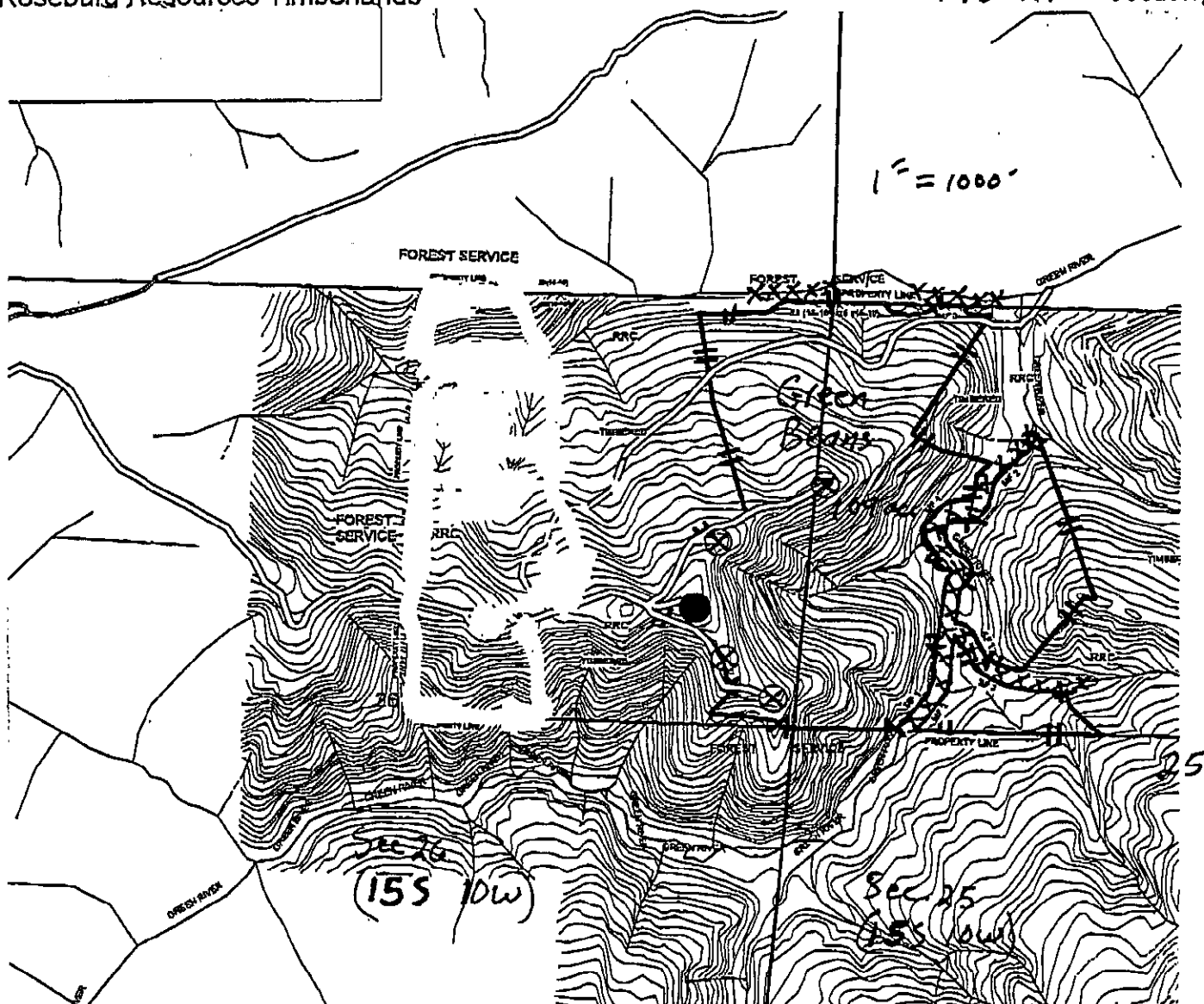

WRITTEN PLAN REQUIRED:

YES NO

Aerial and Hand Spray Plan  
 Applicator: Roseburg Resources Co.  
 Unit # 3 Acres 109  
 Unit Name: Green Beans  
 Targets: hardwoods, woody brush, herbaceous  
 Application Rate: 5 - 10 gal/acre Carrier: water

Chemicals to be used singularly or in combination:

Rate per acre:

Glyphosate	_____
Sulfometuron methyl	_____
Metsulfuron methyl	_____
Imazapyr	_____
Hexazinone	_____
Clopyralid	_____
Atrazine	_____
Triclopyr ester + amine)	_____
(2,4,D) (ester + amine)	_____
non-ionic surfactant	_____
oil surfactant	_____

Other: \_\_\_\_\_

## WRITTEN PLAN

All chemical application rules specified in the Oregon Forest Practices Act will be adhered to. A buffer strip parallel to each fish bearing or domestic stream will be left to protect water from the direct application of chemicals. Protected resources will be reviewed with the applicator prior to application. A Company Forester will be nearby to monitor weather.

## Additional Mitigating Measures:

- ☐ Trees remaining from harvest operations and targeted for treatment are in excess of the riparian and leave tree requirements.
- ☒ The helicopter used for applying herbicides to Roseburg Resources plantations will be equipped with and may implement a unique half boom shutoff system which can limit the swath width to approximately 25 feet, and will more accurately align the swath edge under the center of the helicopter while reducing drift. This system will be implemented in areas where site and environmental conditions ( terrain, weather, RMA width, etc.) dictate the need for additional protection measures.
- ☐ Application will comply with all regulations pertaining to seasonal and temporal restrictions around the identified wildlife resource site.
- ☒ No hand application will be done within 10' of the aquatic area of the identified stream.

Other \_\_\_\_\_

Duane Gentner 2/16/11  
 Landowner Representative date

## LEGEND

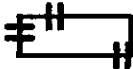
Treatment Area   
 Type F/D Streams XXXXXXXXX

091X