



State of Oregon  
Department of Forestry - Department of Revenue  
Notification Number: 2011-781-00393  
Timber Sale: 2011 Road Maintenance



Attached is the processed information from the Notification of Operation/Application for Permit signed by Ole Buch representing the Land Owner, and received by Department of Forestry on May 19, 2011. Please review this information and retain for future reference.

**Notices and Permits**

Notice is given to the State Forester that an operation will be conducted on the lands described herein.

A permit to use fire or operate power driven machinery is issued for the land described herein.

**SF Comments:** Applicant Remarks: Herbicide chemicals include Element 4 and MSO. There will be no operations within 100' of any Type F, Type D, or Significant Wetland. All live streams will be afforded a 10' or greater buffer. The "other" activity code shown on page 2 applies to standard road maintenance work including: ditch cleaning, mechanical brush removal, and minor stump removal. This normally does not require notification for forest practices purposes, however, it does require a PDM permit.

**LEGAL NOTICE**

The following section provides legal notification of the requirement to submit a written plan before certain portions of this Operation may begin. The requirements are indicated below:

Based on information provided by the applicant, no Written Plans were required at the time this notice was sent. Written Plans may be required at a future date if new protected resources or other information is discovered.

**Notification 15 Day Waiting Period:**

This Operation is subject to the 15 day Waiting Period.

**Operator:**

Nick Domes  
Nicks Timber Service  
22800 Doane Creek Road  
Sheridan, OR 97378  
(503) 910-1120

**Fire Contact:**

Link Smith  
(541) 935-2283

**Land Owner:**

Ole Buch  
Oregon Department of Forestry  
87950 Territorial Road  
Veneta, OR 97487  
(541) 935-2283

**Timber Owner:**

District: Western Lane

Office: Veneta Unit

County: Lane

(Subscriber Copy)

**Doug Decker, State Forester**  
Link Smith, Acting District Forester

**Unit Information - Notification: 201178100393**

Unit 2 of 2 Start: 06/06/11 End: 06/30/11

Status: Open

Stewardship Forester: State Lands

**Site Conditions** Waters: Lake or stream Within 100 feet.

Soils: No mass soil movement.

Slope: 36% to 65%.

SF Phone Number:

Priorities: **Fire: Low FPA: High**

Twp	Rge	Sec	NE				NW				SW				SE				Government Lot Number	Tax Lot No.	Reg Use
			NE	NW	SW	SE	NE	NW	SW	SE	NE	NW	SW	SE	NE	NW	SW	SE			
17S	08W	16	<input type="checkbox"/>	<input type="checkbox"/>	<input type="checkbox"/>	<input type="checkbox"/>	<input type="checkbox"/>	<input type="checkbox"/>	<input type="checkbox"/>	<input type="checkbox"/>	<input checked="" type="checkbox"/>	<input checked="" type="checkbox"/>	<input checked="" type="checkbox"/>	<input checked="" type="checkbox"/>	<input type="checkbox"/>	<input checked="" type="checkbox"/>	<input type="checkbox"/>	<input type="checkbox"/>			WT-1
17S	08W	20	<input checked="" type="checkbox"/>	<input type="checkbox"/>	<input type="checkbox"/>	<input type="checkbox"/>	<input type="checkbox"/>	<input type="checkbox"/>	<input type="checkbox"/>	<input type="checkbox"/>	<input type="checkbox"/>	<input type="checkbox"/>	<input type="checkbox"/>	<input type="checkbox"/>	<input type="checkbox"/>	<input type="checkbox"/>	<input type="checkbox"/>	<input type="checkbox"/>			WT-1

Activity	Method	Acres	Feet	MBF	Comment
4a - Herbicide Application	Ground	0.00	6000	0	Roadside and ATV; Brand: Element 4; Additives: MSO
8 - Other	Backhoe; Other (explain)	0.00	0	0	Dump Truck

**Resource Name**

Tributaries to Nelson Creek

Marbled MURrelet nest site

Subscribers:

**Resource Description**

Tributaries to Nelson Creek: Medium Type F Stream(s), Small Unknown

No Special Concerns Found.

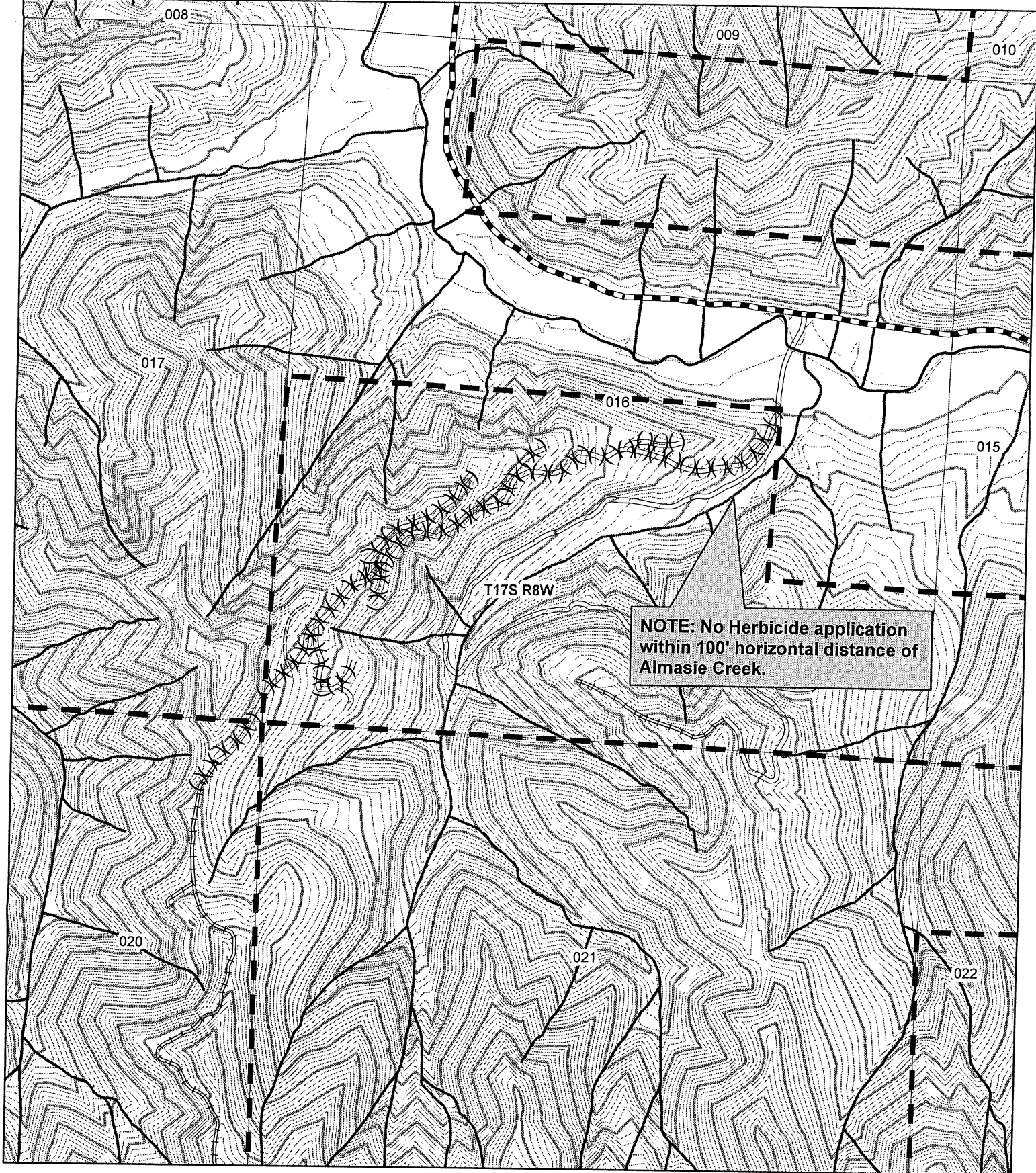

# Tilden Tie Road System

0 1,000 2,000 Feet

1 inch = 1,000 feet

Contours = 20'



- Work Area