



State of Oregon
Department of Forestry - Department of Revenue
Notification Number: 2011-781-00436
Timber Sale:



Attached is the processed information from the Notification of Operation/Application for Permit signed by Duane Zentner representing the Operator, and received by Department of Forestry on May 31, 2011. Please review this information and retain for future reference.

Notices and Permits

Notice is given to the State Forester that an operation will be conducted on the lands described herein.

A permit to use fire or operate power driven machinery is issued for the land described herein.

SF Comments:

LEGAL NOTICE

The following section provides legal notification of the requirement to submit a written plan before certain portions of this Operation may begin. The requirements are indicated below:

Based on information provided by the applicant, no Written Plans were required at the time this notice was sent. Written Plans may be required at a future date if new protected resources or other information is discovered.

Notification 15 Day Waiting Period:

This Operation is subject to the 15 day Waiting Period.

Operator:

Duane Zentner
Roseburg Resources Company
23129 Vaughn Road
Veneta, OR 97487
(541) 935-2507

Fire Contact:

Dave Cramsey
(541) 935-2507

Land Owner:

Duane Zentner
Oxbow Timber I, LLC
P.O. Box 1088
Roseburg, OR 97470
(541) 935-2507

Timber Owner:

District: **Western Lane**

Office: **Veneta Unit**

County: **Lane**

(Subscriber Copy)

Doug Decker, State Forester
Link Smith, Acting District Forester

Unit Information - Notification: 201178100436
Unit 4 of 6 Start: 06/17/11 End: 12/31/11
Status: Open
Stewardship Forester: Delos Devine

Site Conditions Waters: Lake or stream Within 100 feet.
Soils: No mass soil movement.
Slope: Greater than 65%.
SF Phone Number: (541)997-8713

Priorities: **Fire: Low FPA: High**

Twp	Rge	Sec	NE				NW				SW				SE				Government	Tax Lot	Reg
			NE	NW	SW	SE	NE	NW	SW	SE	NE	NW	SW	SE	NE	NW	SW	SE	Lot Number	No.	Use
18S	08W	8	<input type="checkbox"/>	<input type="checkbox"/>	<input type="checkbox"/>	<input type="checkbox"/>	<input type="checkbox"/>	<input type="checkbox"/>	<input type="checkbox"/>	<input type="checkbox"/>	<input checked="" type="checkbox"/>	<input checked="" type="checkbox"/>	<input checked="" type="checkbox"/>	<input checked="" type="checkbox"/>	<input type="checkbox"/>	<input type="checkbox"/>	<input type="checkbox"/>	<input type="checkbox"/>			WT-1
18S	08W	17	<input type="checkbox"/>	<input type="checkbox"/>	<input type="checkbox"/>	<input type="checkbox"/>	<input checked="" type="checkbox"/>	<input checked="" type="checkbox"/>	<input checked="" type="checkbox"/>	<input checked="" type="checkbox"/>	<input type="checkbox"/>	<input type="checkbox"/>	<input type="checkbox"/>	<input type="checkbox"/>	<input type="checkbox"/>	<input type="checkbox"/>	<input type="checkbox"/>	<input type="checkbox"/>			WT-1

Activity	Method	Acres	Feet	MBF	Comment
4a - Herbicide Application	Ground	33.00	0	0	Common: Atrazine, Clopyralid, Glyphosate, Hexazinone, Imazapyr, Metsulfuron methyl, Sulfometuron methyl, Triclopyr Amine, Triclopyr Ester; Additives: Non-Ionic Surfactant, Oil Surfactant
4a - Herbicide Application	Ground	50.00	0	0	Common: Atrazine, Clopyralid, Glyphosate, Hexazinone, Imazapyr, Metsulfuron methyl, Sulfometuron methyl, Triclopyr Amine, Triclopyr Ester; Additives: Non-Ionic Surfactant, Oil Surfactant

Resource Name	Resource Description
Rock Creek	Rock Creek: Medium Type F Stream(s), Small Unknown No Threatened or Endangered Species Found. No Special Concerns Found.

Subscribers:

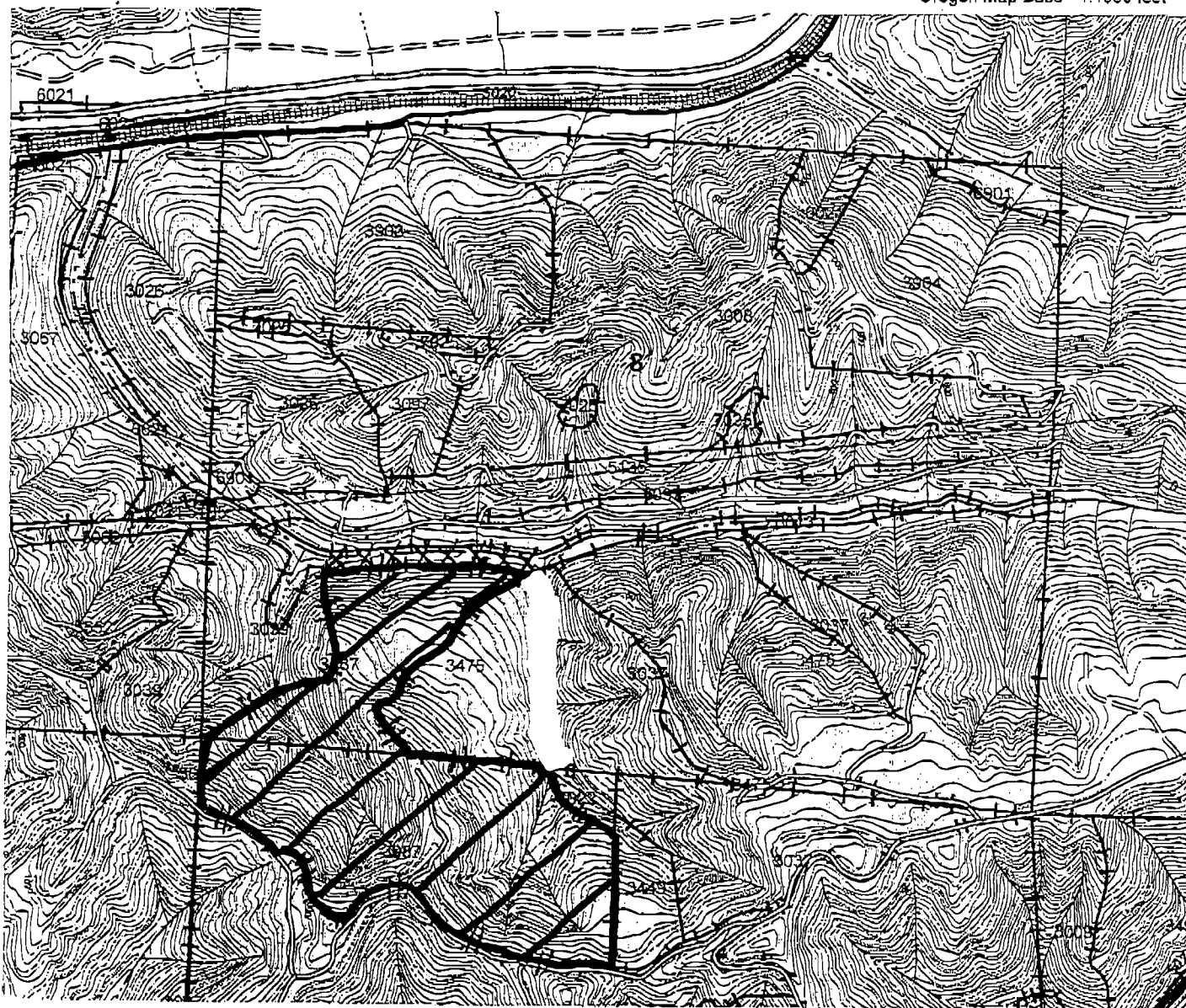

WRITTEN PLAN REQUIRED: YES NO

Aerial and Hand Spray Plan

Applicator: Roseburg Resources Company
 Unit # 4 Acres 83
 Unit Name Rock Ridge
 Targets: hardwoods, woody brush, herbaceous
 Application Rate: 5 - 10 gal/acre. Carrier: water

Chemicals to be used singly or in combination:

Glyphosate
 Sulfometuron methyl
 Metsulfuron methyl
 Imazapyr
 Hexazinone
 Clopyralid
 Atrazine
 Triclopyr Ester + Amine
 Non-ionic surfactant
 Oil surfactant

Other _____

WRITTEN PLAN

All chemical application rules specified in the Oregon Forest Practices Act will be adhered to. A buffer strip parallel to each fish bearing or domestic stream will be left to protect water from the direct application of chemicals. Protected resources will be reviewed with the applicator prior to application. A Company Forester will be nearby to monitor weather.

Additional Mitigating Measures:
☒ Hardwoods left by logging within the Riparian Zone will not be targeted for treatment.

- ☐ The helicopter used for applying herbicides to Roseburg Resources plantations will be equipped with and may implement a unique half boom shutoff system which can limit the swath width to approximately 25 feet, and will more accurately align the swath edge under the center of the helicopter while reducing drift. This system will be implemented in areas where site and environmental conditions (terrain, weather, RMA width, etc.) dictate the need for additional protection measures.
- ☐ Application will comply with all regulations pertaining to seasonal and temporal restrictions around the identified wildlife resource site.

☒ No hand application will occur within 10' of the aquatic area of the identified stream.

Other _____

Duane Zenteno 5/31/11
 Operator Representative date

LEGEND

Treatment Area 
 Type F/D Streams xxxxxxxx