

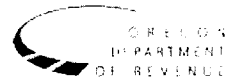

State of Oregon
Department of Forestry - Department of Revenue
Notification Number: 2011-781-00457
Timber Sale: 2011 Scotchbroom eradication prog



Attached is the processed information from the Notification of Operation/Application for Permit signed by Mike L. Emmons representing the Land Owner, and received by Department of Forestry on June 6, 2011. Please review this information and retain for future reference.

Notices and Permits

Notice is given to the State Forester that an operation will be conducted on the lands described herein.

A permit to use fire or operate power driven machinery is issued for the land described herein.

SF Comments: Applicant Remarks: Manual Application with CP3 backpack or slip-in truck mounted sprayer. Sprayed at 40 gal per acre.

LEGAL NOTICE

The following section provides legal notification of the requirement to submit a written plan before certain portions of this Operation may begin. The requirements are indicated below:

Based on information provided by the applicant, no Written Plans were required at the time this notice was sent. Written Plans may be required at a future date if new protected resources or other information is discovered.

Notification 15 Day Waiting Period:

This Operation is subject to the 15 day Waiting Period.

Operator:

Mike Emmons
Seneca Jones Timber Company
P.O. Box 10265
Eugene, OR 97440
(541) 689-1011

Fire Contact:

Ted Reiss
(541) 207-7299

Land Owner:

Mike Emmons
Seneca Jones Timber Company
P.O. Box 10265
Eugene, OR 97440
(541) 689-1011

Timber Owner:

District: Western Lane

Office: Veneta Unit

County: Lane

(Subscriber Copy)

Doug Decker, State Forester
Link Smith, Acting District Forester

Information - Notification: 201178100457
 3 of 21 Start: 06/15/11 End: 12/31/11
 Status: Open
 Stewardship Forester: Paul R. Clements

Site Conditions Waters: Lake or stream Within 100 feet.
 Soils: No mass soil movement.
 Slope: 0% to 35%.
 SF Phone Number: (541)935-2283

Priorities: Fire: Low FPA: High

Twp	Rge	Sec	NE				NW				SW				SE				Government Lot Number	Tax Lot No.	Reg Use
			NE	NW	SW	SE	NE	NW	SW	SE	NE	NW	SW	SE	NE	NW	SW	SE			
18S	05W	21	<input type="checkbox"/>	<input type="checkbox"/>	<input type="checkbox"/>	<input type="checkbox"/>	<input type="checkbox"/>	<input type="checkbox"/>	<input type="checkbox"/>	<input type="checkbox"/>	<input type="checkbox"/>	<input type="checkbox"/>	<input type="checkbox"/>	<input type="checkbox"/>	<input type="checkbox"/>	<input type="checkbox"/>	<input checked="" type="checkbox"/>	<input checked="" type="checkbox"/>			WT-1
18S	05W	27	<input type="checkbox"/>	<input type="checkbox"/>	<input type="checkbox"/>	<input type="checkbox"/>	<input checked="" type="checkbox"/>	<input checked="" type="checkbox"/>	<input checked="" type="checkbox"/>	<input checked="" type="checkbox"/>	<input checked="" type="checkbox"/>	<input checked="" type="checkbox"/>	<input type="checkbox"/>	<input type="checkbox"/>	<input type="checkbox"/>	<input type="checkbox"/>	<input type="checkbox"/>	<input type="checkbox"/>			WT-1
18S	05W	28	<input checked="" type="checkbox"/>	<input type="checkbox"/>	<input checked="" type="checkbox"/>	<input checked="" type="checkbox"/>	<input type="checkbox"/>	<input type="checkbox"/>	<input checked="" type="checkbox"/>	<input checked="" type="checkbox"/>	<input checked="" type="checkbox"/>	<input checked="" type="checkbox"/>	<input type="checkbox"/>	<input type="checkbox"/>	<input checked="" type="checkbox"/>	<input checked="" type="checkbox"/>	<input checked="" type="checkbox"/>	<input type="checkbox"/>			WT-1
18S	05W	29	<input type="checkbox"/>	<input type="checkbox"/>	<input checked="" type="checkbox"/>	<input checked="" type="checkbox"/>	<input type="checkbox"/>	<input type="checkbox"/>	<input type="checkbox"/>	<input type="checkbox"/>	<input type="checkbox"/>	<input type="checkbox"/>	<input type="checkbox"/>	<input type="checkbox"/>	<input checked="" type="checkbox"/>	<input type="checkbox"/>	<input type="checkbox"/>	<input type="checkbox"/>			WT-1

Activity	Method	Acres	Feet	MBF	Comment
4a - Herbicide Application	Ground	0.00	30096	0	South Camus; Brand: , , Milestone VM, , LV6, , ; Common: , , , , , , Glyphosate; Additives: , , , , , , Methylated Seed Oil, Syl-Tac; Comments: Forestry Garlon

Resource Name

Tributaries to Coyote Creek

Resource Description

Tributaries to Coyote Creek: Small Unknown
 No Threatened or Endangered Species Found.
 No Special Concerns Found.

Subscribers:

Information - Notification: 201178100457
 8 of 21 Start: 06/15/11 End: 12/31/11
 Status: Open
 Stewardship Forester: Paul R. Clements

Site Conditions Waters: Lake or stream Within 100 feet.
 Soils: No mass soil movement.
 Slope: 0% to 35%.
 SF Phone Number: (541)935-2283

Priorities: Fire: Low FPA: High

Twp	Rge	Sec	NE				NW				SW				SE				Government	Tax Lot	Reg
			NE	NW	SW	SE	NE	NW	SW	SE	NE	NW	SW	SE	NE	NW	SW	SE	Lot Number	No.	Use
20S	05W	22	<input checked="" type="checkbox"/>	<input type="checkbox"/>	<input type="checkbox"/>	<input checked="" type="checkbox"/>	<input type="checkbox"/>	<input type="checkbox"/>	<input type="checkbox"/>	<input type="checkbox"/>	<input type="checkbox"/>	<input type="checkbox"/>	<input checked="" type="checkbox"/>	<input type="checkbox"/>	<input checked="" type="checkbox"/>	<input checked="" type="checkbox"/>	<input checked="" type="checkbox"/>	<input checked="" type="checkbox"/>			WT-1

Activity	Method	Acres	Feet	MBF	Comment
4a - Herbicide Application	Ground	0.00	10560	0	Letz Creek; Brand: , , Milestone VM, , LV6, , ; Common: , , , , , , Glyphosate; Additives: , , , , , , Methylated Seed Oil, Syl-Tac; Comments: Forestry Garlon

Resource Name

Tributary to Siuslaw River

Resource Description

Tributary to Siuslaw River: Small Unknown
 No Threatened or Endangered Species Found.
 No Special Concerns Found.

Subscribers:

Information - Notification: 201178100457
 . 15 of 21 Start: 06/15/11 End: 12/31/11
 Status: Open
 Stewardship Forester: Delos Devine

Site Conditions Waters: Lake or stream Within 100 feet.
 Soils: No mass soil movement.
 Slope: 0% to 35%.
 SF Phone Number: (541)997-8713

Priorities: Fire: Low FPA: High

Twp	Rge	Sec	NE				NW				SW				SE				Government	Tax Lot	Reg
			NE	NW	SW	SE	NE	NW	SW	SE	NE	NW	SW	SE	NE	NW	SW	SE	Lot Number	No.	Use
19S	06W	20	<input type="checkbox"/>	<input type="checkbox"/>	<input type="checkbox"/>	<input type="checkbox"/>	<input type="checkbox"/>	<input checked="" type="checkbox"/>	<input checked="" type="checkbox"/>	<input type="checkbox"/>	<input checked="" type="checkbox"/>	<input checked="" type="checkbox"/>	<input type="checkbox"/>	<input type="checkbox"/>	<input type="checkbox"/>	<input type="checkbox"/>	<input type="checkbox"/>	<input type="checkbox"/>			WT-1

Activity	Method	Acres	Feet	MBF	Comment
4a - Herbicide Application	Ground	0.00	5280	0	HOP Tract; Brand: , , Milestone VM, , LV6, , ; Common: , , , , , Glyphosate; Additives: , , , , , Methylated Seed Oil, Syl-Tac; Comments: Forestry Garlon

Resource Name

Tributaries to Pheasant Creek

Resource Description

Tributaries to Pheasant Creek: Small Unknown
 No Threatened or Endangered Species Found.
 No Special Concerns Found.

Subscribers:

Information - Notification: 201178100457
 16 of 21 Start: 06/15/11 End: 12/31/11
 Status: Open
 Stewardship Forester: Paul R. Clements

Site Conditions Waters: Lake or stream Within 100 feet.
 Soils: No mass soil movement.
 Slope: 0% to 35%.
 SF Phone Number: (541)935-2283

Priorities: Fire: Low FPA: High

Twp	Rge	Sec	NE				NW				SW				SE				Government	Tax Lot	Reg
			NE	NW	SW	SE	NE	NW	SW	SE	NE	NW	SW	SE	NE	NW	SW	SE	Lot Number	No.	Use
20S	04W	18	<input type="checkbox"/>	<input checked="" type="checkbox"/>	<input checked="" type="checkbox"/>	<input type="checkbox"/>	<input type="checkbox"/>	<input type="checkbox"/>	<input type="checkbox"/>	<input type="checkbox"/>	<input type="checkbox"/>	<input type="checkbox"/>	<input type="checkbox"/>	<input type="checkbox"/>	<input type="checkbox"/>	<input type="checkbox"/>	<input type="checkbox"/>	<input type="checkbox"/>			

Activity	Method	Acres	Feet	MBF	Comment
4a - Herbicide Application	Ground	0.00	5280	0	Lorane Tract; Brand: , , Milestone VM, , LV6, , ; Common: , , , , , Glyphosate; Additives: , , , , , Methylated Seed Oil, Syl-Tac; Comments: Forestry Garlon

Resource Name	Resource Description
Tributaries to Crow Creek	Tributaries to Crow Creek: Small Non-Fish Stream(s), Small Unknown No Threatened or Endangered Species Found. No Special Concerns Found.

Subscribers:

Information - Notification: 201178100457
 19 of 21 Start: 06/15/11 End: 12/31/11
 Status: Open
 Stewardship Forester: Paul R. Clements

Site Conditions Waters: Lake or stream Within 100 feet.
 Soils: No mass soil movement.
 Slope: 0% to 35%.
 SF Phone Number: (541)935-2283

Priorities: Fire: Low FPA: High

Twp	Rge	Sec	NE				NW				SW				SE				Government	Tax Lot	Reg
			NE	NW	SW	SE	NE	NW	SW	SE	NE	NW	SW	SE	NE	NW	SW	SE	Lot Number	No.	Use
19S	04W	23	<input type="checkbox"/>	<input type="checkbox"/>	<input type="checkbox"/>	<input type="checkbox"/>	<input type="checkbox"/>	<input type="checkbox"/>	<input type="checkbox"/>	<input type="checkbox"/>	<input type="checkbox"/>	<input type="checkbox"/>	<input type="checkbox"/>	<input type="checkbox"/>	<input type="checkbox"/>	<input type="checkbox"/>	<input checked="" type="checkbox"/>			WT-1	
19S	04W	24	<input type="checkbox"/>	<input type="checkbox"/>	<input checked="" type="checkbox"/>	<input checked="" type="checkbox"/>	<input type="checkbox"/>	<input type="checkbox"/>	<input type="checkbox"/>	<input checked="" type="checkbox"/>	<input checked="" type="checkbox"/>	<input checked="" type="checkbox"/>	<input checked="" type="checkbox"/>	<input checked="" type="checkbox"/>	<input checked="" type="checkbox"/>	<input checked="" type="checkbox"/>	<input checked="" type="checkbox"/>			WT-1	
19S	04W	25	<input checked="" type="checkbox"/>	<input checked="" type="checkbox"/>	<input checked="" type="checkbox"/>	<input checked="" type="checkbox"/>	<input type="checkbox"/>	<input type="checkbox"/>	<input type="checkbox"/>	<input type="checkbox"/>	<input type="checkbox"/>	<input type="checkbox"/>	<input type="checkbox"/>	<input type="checkbox"/>	<input type="checkbox"/>	<input type="checkbox"/>	<input type="checkbox"/>			WT-1	
19S	04W	26	<input type="checkbox"/>	<input checked="" type="checkbox"/>	<input type="checkbox"/>	<input type="checkbox"/>	<input type="checkbox"/>	<input type="checkbox"/>	<input type="checkbox"/>	<input type="checkbox"/>	<input type="checkbox"/>	<input type="checkbox"/>	<input type="checkbox"/>	<input type="checkbox"/>	<input type="checkbox"/>	<input type="checkbox"/>	<input type="checkbox"/>			WT-1	

Activity	Method	Acres	Feet	MBF	Comment
4a - Herbicide Application	Ground	0.00	26400	0	Weiss Creek; Brand: , , Milestone VM, , LV6, , ; Common: , , , , , , Glyphosate; Additives: , , , , , Methylated Seed Oil, Syl-Tac; Comments: Forestry Garlon

Resource Name

Tributaries to Camas Swale

Resource Description

Tributaries to Camas Swale: Small Unknown
 No Threatened or Endangered Species Found.
 No Special Concerns Found.

Subscribers:

Information - Notification: 201178100457
 .t 20 of 21 Start: 06/15/11 End: 12/31/11
 Status: Open
 Stewardship Forester: Paul R. Clements

Site Conditions Waters: Lake or stream Within 100 feet.
 Soils: No mass soil movement.
 Slope: 0% to 35%.
 SF Phone Number: (541)935-2283

Priorities: **Fire: Low FPA: High**

Twp	Rge	Sec	NE				NW				SW				SE				Government Lot Number	Tax Lot No.	Reg Use
			NE	NW	SW	SE	NE	NW	SW	SE	NE	NW	SW	SE	NE	NW	SW	SE			
19S	04W	15	<input type="checkbox"/>	<input type="checkbox"/>	<input type="checkbox"/>	<input type="checkbox"/>	<input checked="" type="checkbox"/>	<input checked="" type="checkbox"/>	<input type="checkbox"/>	<input type="checkbox"/>	<input type="checkbox"/>	<input type="checkbox"/>	<input type="checkbox"/>	<input type="checkbox"/>	<input type="checkbox"/>	<input type="checkbox"/>	<input type="checkbox"/>	<input type="checkbox"/>			WT-1

Activity	Method	Acres	Feet	MBF	Comment
4a - Herbicide Application	Ground	0.00	5280	0	Krantz Tract; Brand: , , Milestone VM, , LV6, , ; Common: , , , , , , Glyphosate; Additives: , , , , , Methylated Seed Oil, Syl-Tac; Comments: Forestry Garlon

Resource Name
 Tributary to Camas Swale

Resource Description

 No Threatened or Endangered Species Found.
 No Special Concerns Found.

Subscribers:



SENECA JONES TIMBER COMPANY

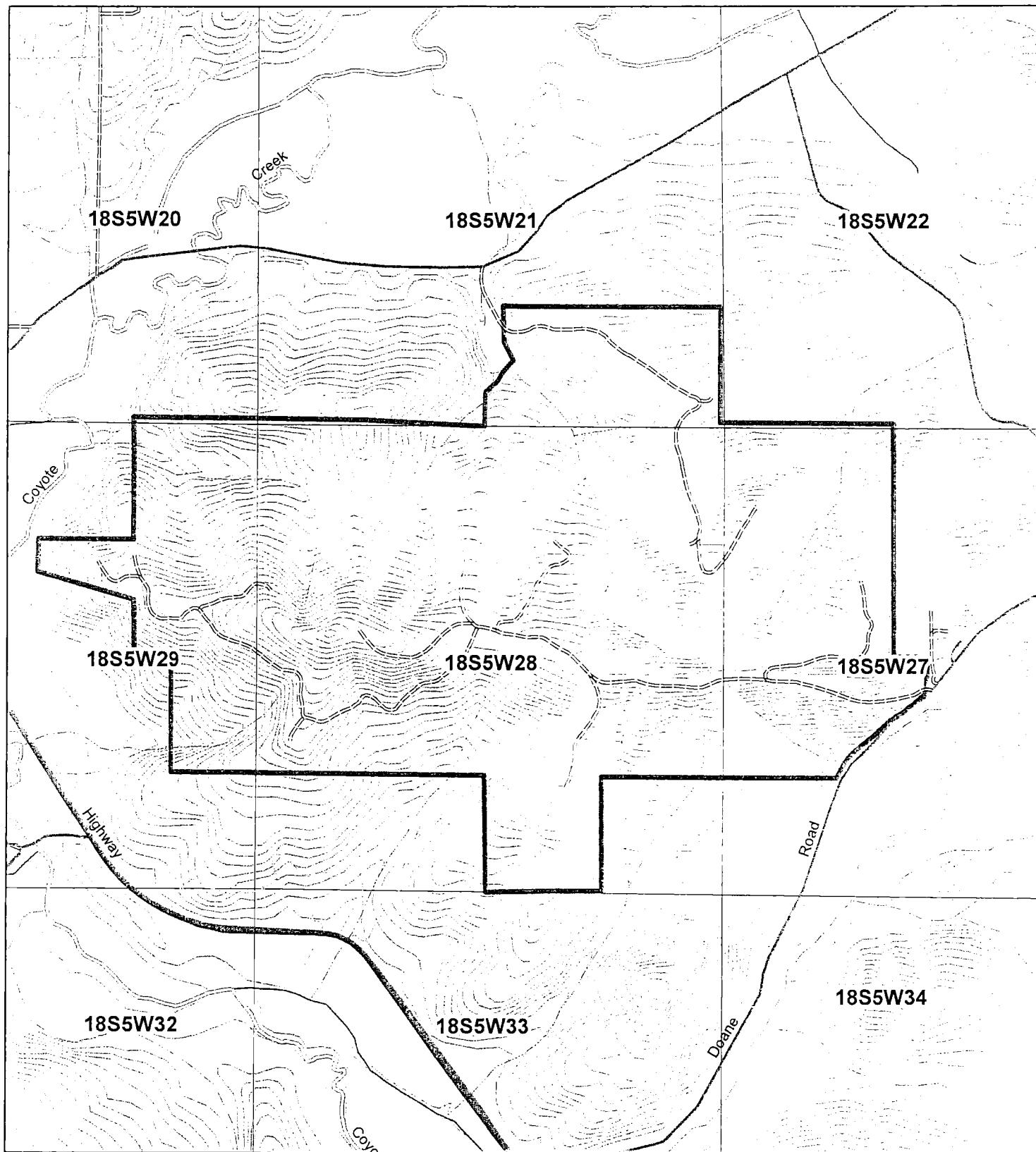

1 inch = 1,458 feet

Date: 6/2/2011

Roads		Streams	
RD_CL	= PRIMARY	= LARGE	
- DIRT		= GRAVEL	- MEDIUM
- HIGHWAY			- SMALL

Silviculture Map

South Camus
5.7 Miles Roadside Scotchbroom



SENECA JONES TIMBER COMPANY

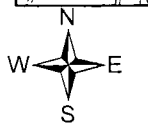
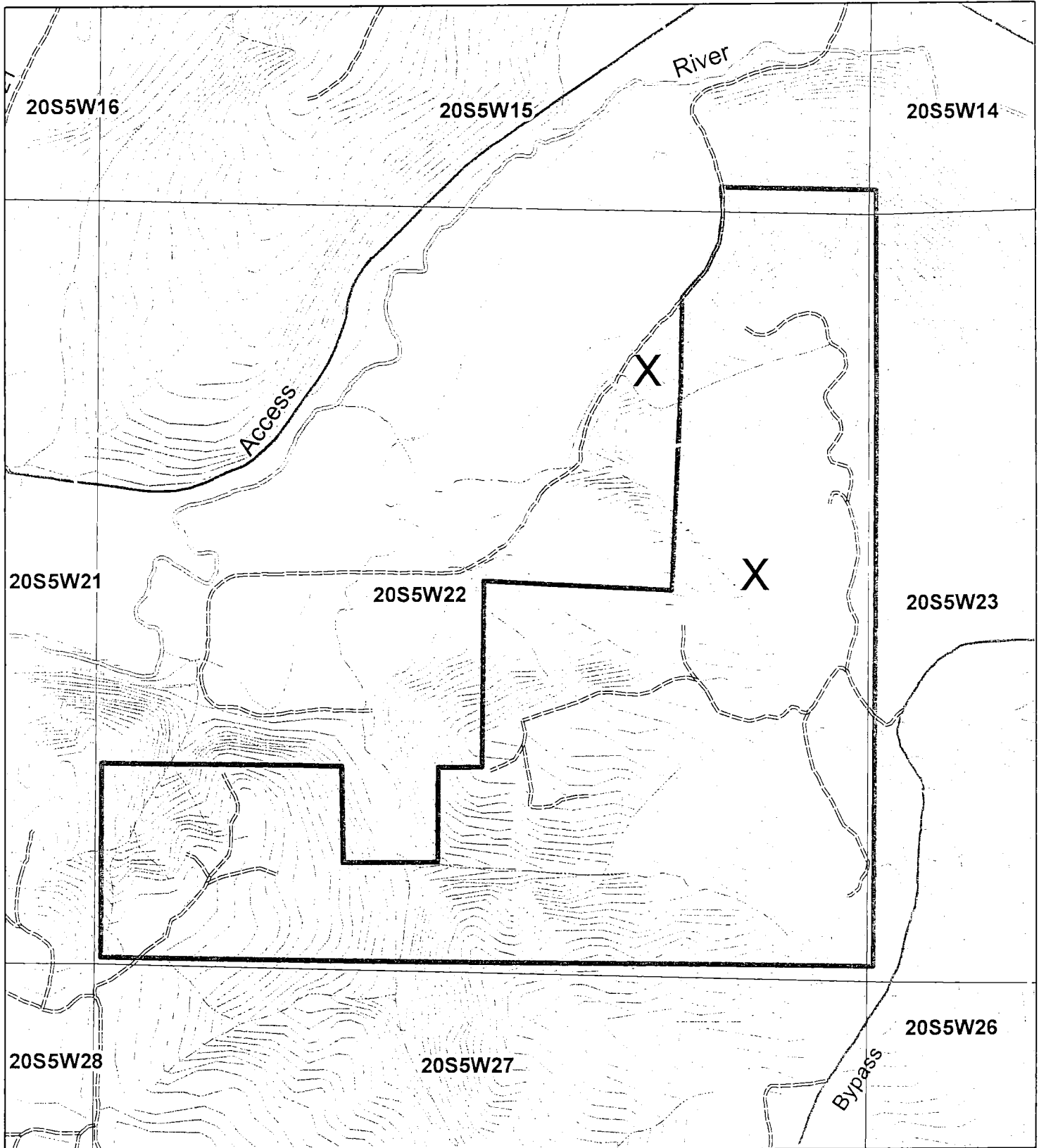

1 inch = 883 feet

Date: 6/2/2011

Roads		PAVED	Streams
RD_CL		PRIMARY	LARGE
DIRT		GRAVEL	MEDIUM
HIGHWAY			SMALL

Silviculture Map

Letz Creek
2.0 Miles Roadside Scotchbroom



SENECA JONES TIMBER COMPANY

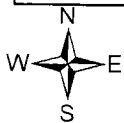
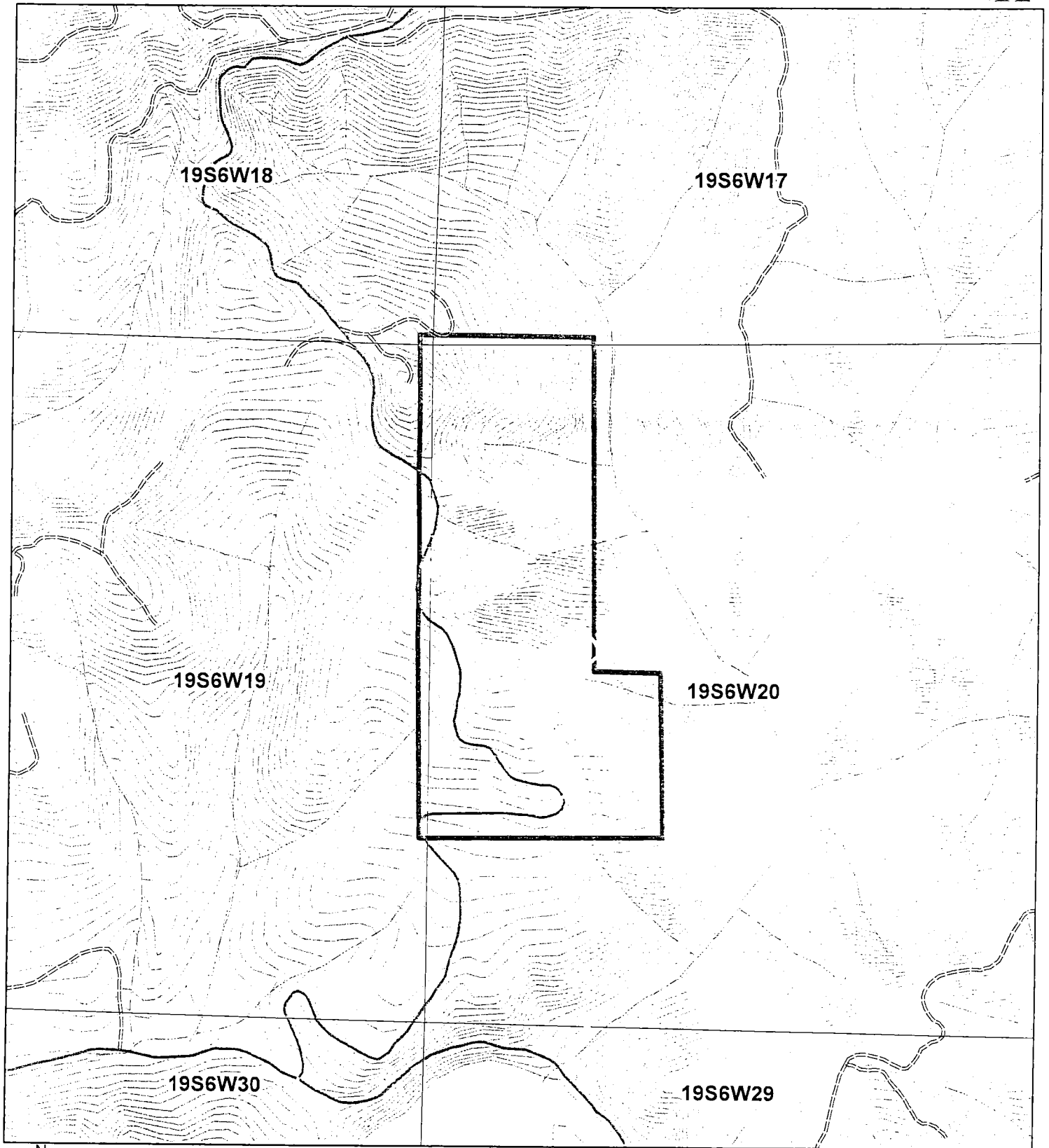

1 inch = 1,000 feet

Date: 6/2/2011

Roads	-PAVED	Streams
RD_CL	=PRIMARY=LARGE	
-DIRT	=GRAVEL	-MEDIUM
-HIGHWAY		-SMALL

Silviculture Map

HOPP Tract
1.4 Miles Roadside Scotchbroom



SENECA JONES TIMBER COMPANY

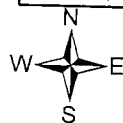
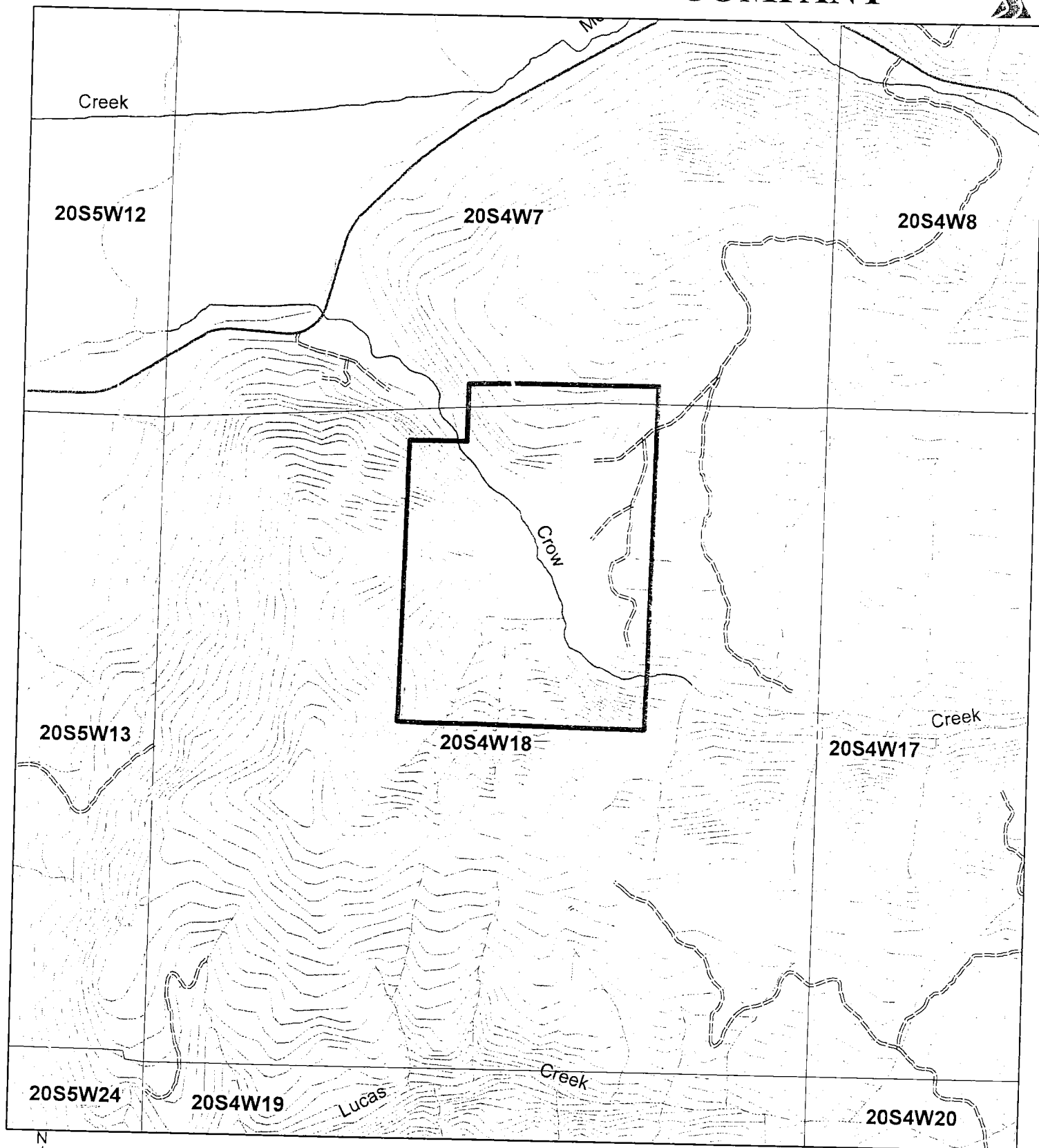

1 inch = 1,000 feet

Date: 6/2/2011

Roads	PAVED	Streams
RD_CL	PRIMARY=LARGE	
DIRT	GRAVEL	MEDIUM
HIGHWAY		SMALL

Silviculture Map

Lorane Tract
0.6 Miles Roadside Scotchbroom



SENECA JONES TIMBER COMPANY

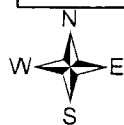
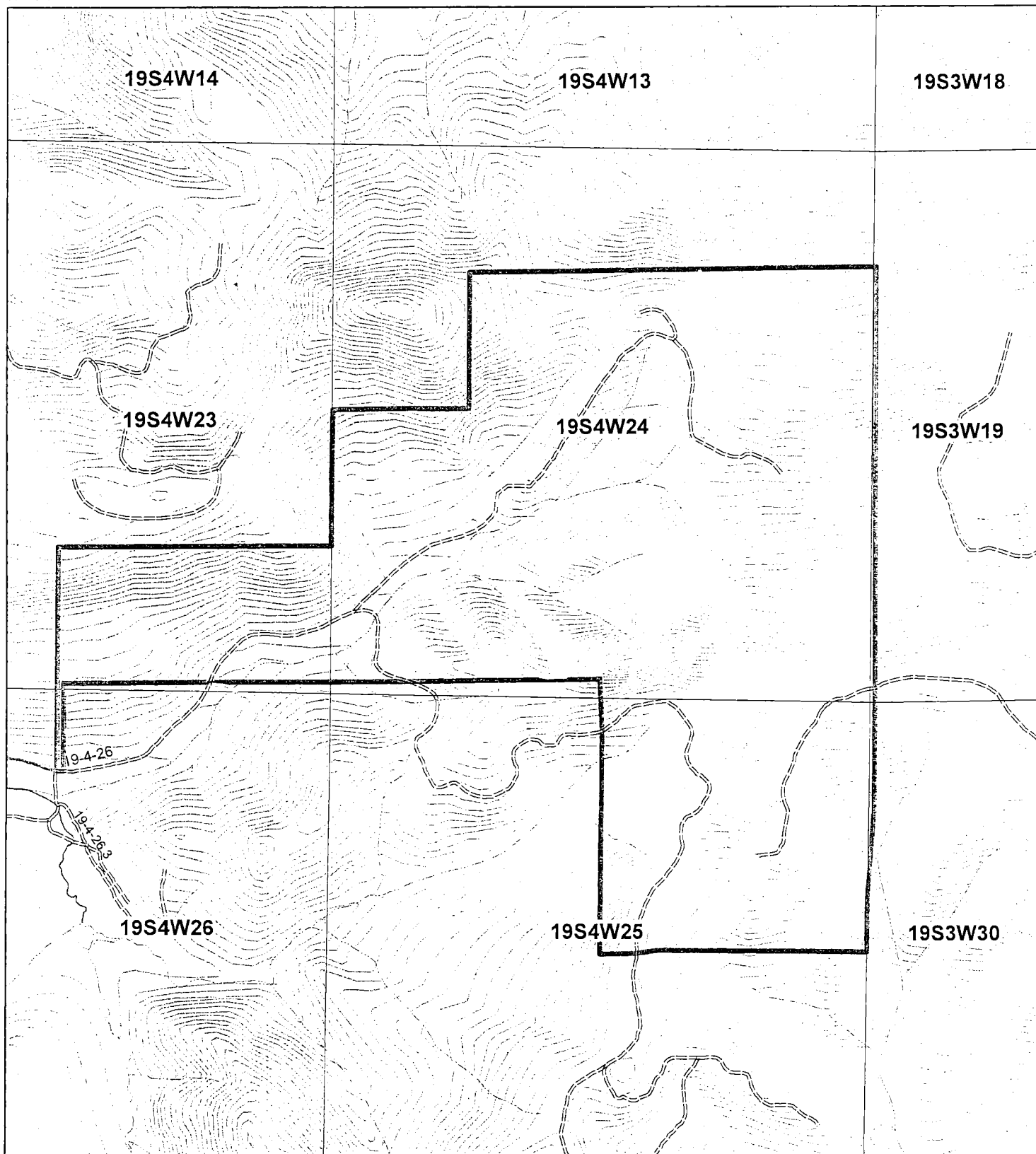

1 inch = 1,250 feet

Date: 6/2/2011

Roads	-PAVED	Streams
RD_CL	=PRIMARY=LARGE	
DIRT	=GRAVEL -MEDIUM	
HIGHWAY	-SMALL	

Silviculture Map

Weiss Creek
4.7 Miles Roadside Scotchbroom



SENECA JONES TIMBER COMPANY

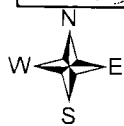
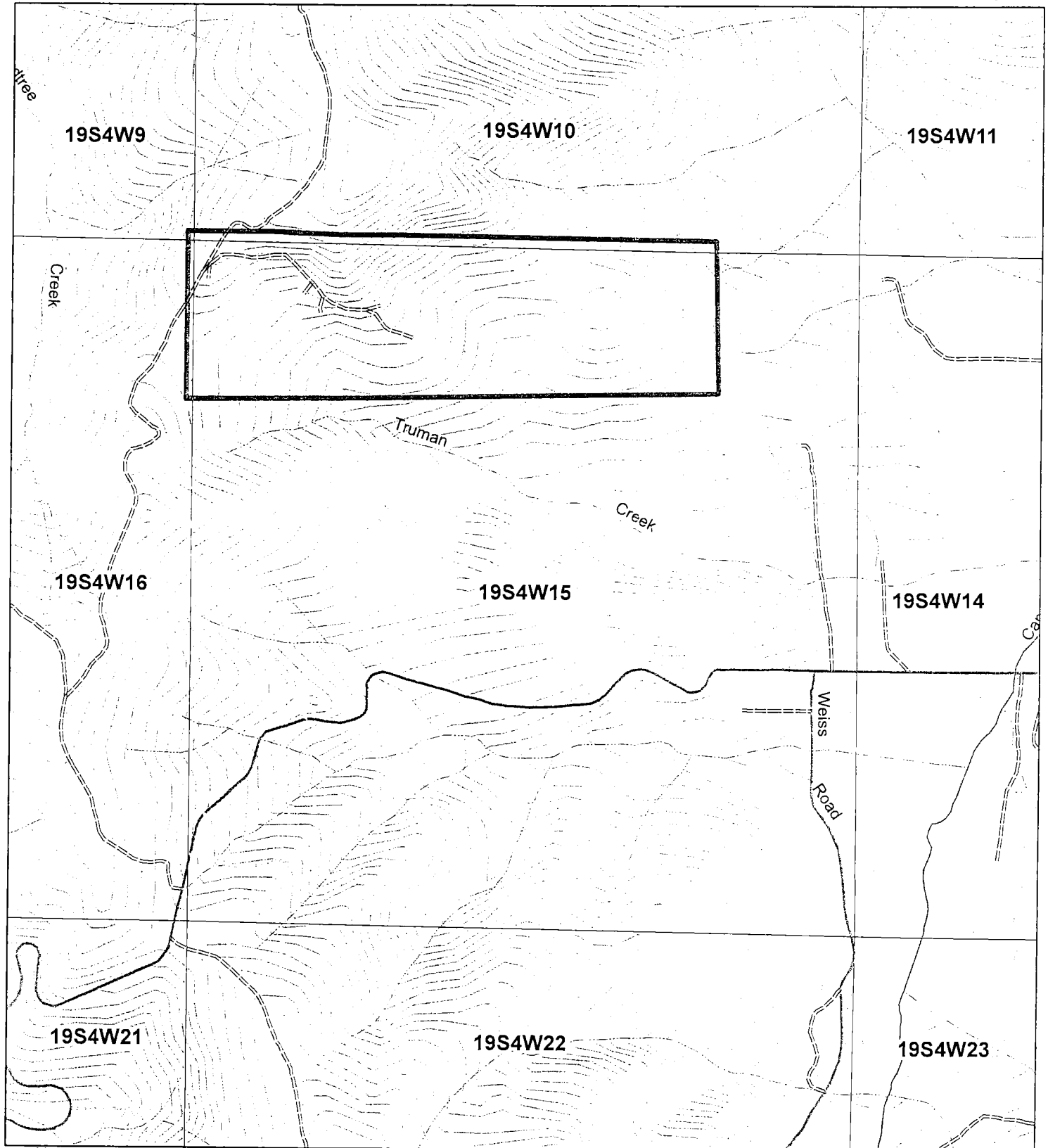

1 inch = 1,000 feet

Date: 6/2/2011

Roads	PAVED	Streams
RD_CL	PRIMARY	LARGE
DIRT	GRAVEL	MEDIUM
HIGHWAY		SMALL

Silviculture Map

Krantz Tract
.5 Miles Roadside Scotchbroom