



State of Oregon
Department of Forestry - Department of Revenue
Notification Number: 2011-781-00468
Timber Sale:



Attached is the processed information from the Notification of Operation/Application for Permit signed by Jeffery A. Newman representing the Land Owner, and received by Department of Forestry on June 13, 2011. Please review this information and retain for future reference.

Notices and Permits

Notice is given to the State Forester that an operation will be conducted on the lands described herein.

A permit to use fire or operate power driven machinery is issued for the land described herein.

SF Comments:

LEGAL NOTICE

The following section provides legal notification of the requirement to submit a written plan before certain portions of this Operation may begin. The requirements are indicated below:

Based on information provided by the applicant, no Written Plans were required at the time this notice was sent. Written Plans may be required at a future date if new protected resources or other information is discovered.

Notification 15 Day Waiting Period:

This Operation is subject to the 15 day Waiting Period.

Operator:

Little Lake Logging and Const. Inc
P.O. Box 42
Blachly, OR 97412
(541) 927-3339

Fire Contact:

Jeffery A. Newman
(541) 927-3339

Land Owner:

Little Lake Farm Inc
P.O. Box 42
Blachly, OR 97412
(541) 927-3339

Timber Owner:

District: Western Lane

Office: Veneta Unit

County: Lane

(Subscriber Copy)

Doug Decker, State Forester
Link Smith, Acting District Forester

Unit Information - Notification: 201178100468

Unit 1 of 1 Start: 06/30/11 End: 12/30/11

Status: Open

Stewardship Forester: Paul R. Clements

Site Conditions Waters: Not Applicable.

Soils: No mass soil movement.

Slope: 36% to 65%.

SF Phone Number: (541)935-2283

Priorities: **Fire: Low FPA: High**

Twp	Rge	Sec	NE				NW				SW				SE				Government Lot Number	Tax Lot No.	Reg Use
			NE	NW	SW	SE	NE	NW	SW	SE	NE	NW	SW	SE	NE	NW	SW	SE			
16S	08W	13	<input type="checkbox"/>	<input type="checkbox"/>	<input type="checkbox"/>	<input type="checkbox"/>	<input type="checkbox"/>	<input type="checkbox"/>	<input type="checkbox"/>	<input type="checkbox"/>	<input type="checkbox"/>	<input type="checkbox"/>	<input type="checkbox"/>	<input type="checkbox"/>	<input type="checkbox"/>	<input type="checkbox"/>	<input type="checkbox"/>	<input checked="" type="checkbox"/>			WT-1
16S	07W	18	<input type="checkbox"/>	<input type="checkbox"/>	<input type="checkbox"/>	<input type="checkbox"/>	<input type="checkbox"/>	<input type="checkbox"/>	<input type="checkbox"/>	<input type="checkbox"/>	<input checked="" type="checkbox"/>	<input checked="" type="checkbox"/>	<input type="checkbox"/>	<input type="checkbox"/>	<input type="checkbox"/>	<input type="checkbox"/>	<input type="checkbox"/>	<input type="checkbox"/>			WT-1

Activity	Method	Acres	Feet	MBF	Comment
4a - Herbicide Application	Ground; Other (explain); Pressurized & Broadcast Application	30.00	0	0	Brand: Garlon 4 Ultra; Comments: CrossBow Ester, Ester, Tordon Rtu

Resource Name**Resource Description**

Tributaries to Little Lake Creek

Tributaries to Little Lake Creek: Small Unknown

Great Blue Heron site

No Special Concerns Found.

Subscribers:

FANS Map

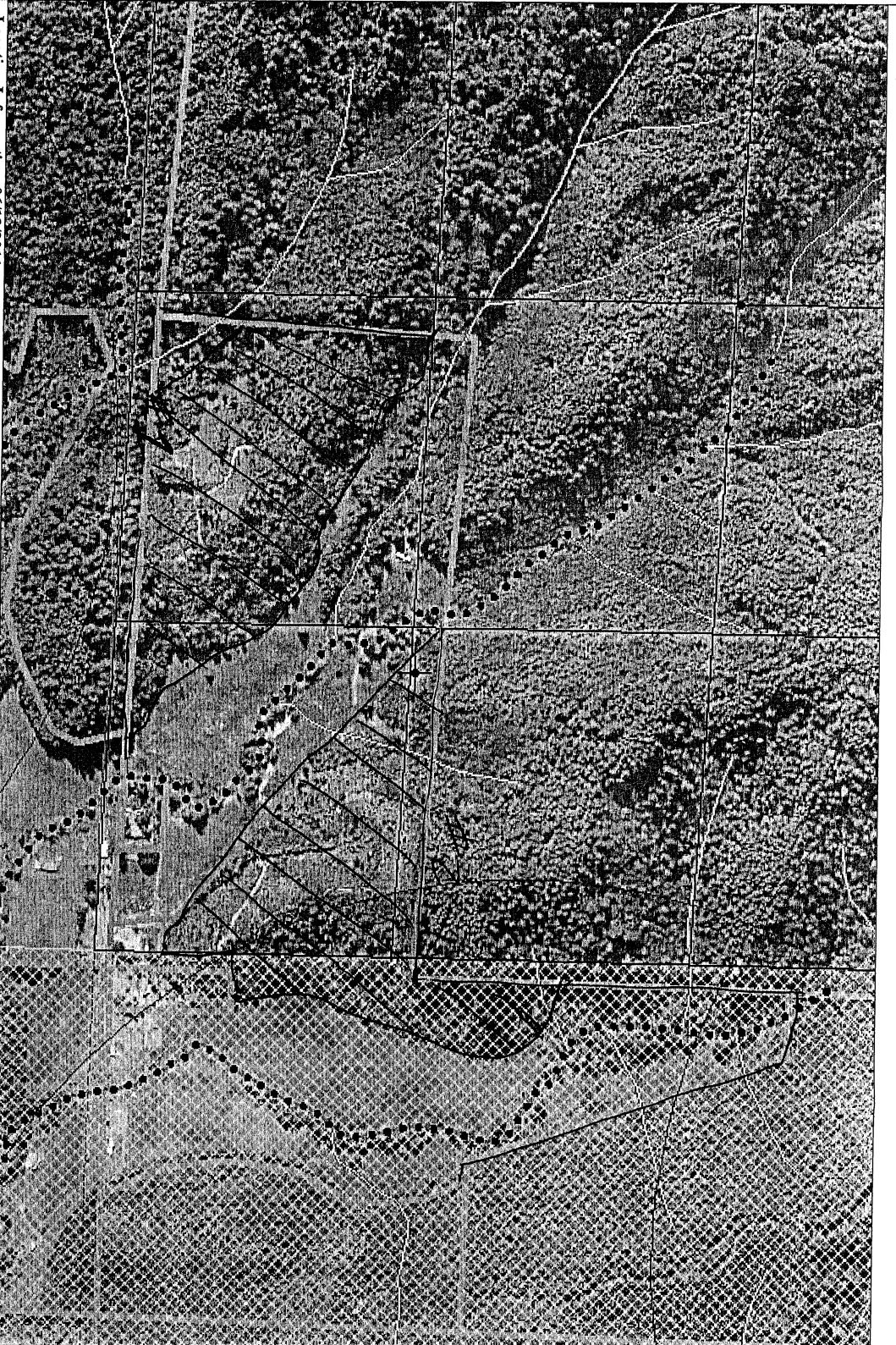

Vicinity Map

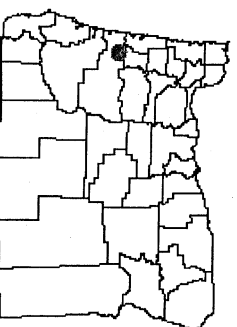

Location Information 06/13/2011
 Legal: T16S R8W S13, SESE
 Latitude: 44°10'23", (44°10.3754' or 44.17229°)
 Longitude: -123°35'56" (-123°35.9292' or -123.5988°)
 15 Miles Northwest of Veneta
 18 Miles Southwest of Monroe
 Elevation (approximate): 790 ft.
 Landmark: Little Elk Mountain
 Watershed 5th Field Name and #: LAKE CREEK, 1710020604
 Quad Name & #: TRIANGLE LAKE, 44123B5
 County and District: LANE
 Landowner and Taxlot Zoning: LITTLE LAKE FARM LLC, E40
 Regulated Use: WT-1



Legend

- 06 NSO Update
- 06 NSO Update Buffer
- Bald Eagle
- Bird Review 1/2 Mile
- District Birds
- Fish
- No Fish
- Unknown
- Historic Sites
- Land Slide Leave Trees
- Marbled Murrelet
- Peregrine Falcon
- Railroads
- Roads Names
- Scenic Hwy 300 ft
- Spotted Owl Site
- Large
- Medium
- Small
- Unknown
- Subscribers
- Surface Water Rights
- Taxlots Douglas
- Taxlots Lane
- Interstate Highway
- Municipal Highway
- State Highway
- US Highway
- Urban Growth Bdy
- Western Lane Boundary
- No Wetlands Data
- Wetlands