



**State of Oregon**  
**Department of Forestry - Department of Revenue**  
**Notification Number: 2011-781-00571**  
**Timber Sale: West Lane Ground Release**



Attached is the processed information from the Notification of Operation/Application for Permit signed by Willie Bronson representing the Land Owner, and received by Department of Forestry on July 25, 2011. Please review this information and retain for future reference.

**Notices and Permits**

Notice is given to the State Forester that an operation will be conducted on the lands described herein.

A permit to use fire or operate power driven machinery is issued for the land described herein.

<b>SF Comments:</b>	
<p align="center"><b>LEGAL NOTICE</b></p> <p>The following section provides legal notification of the requirement to submit a written plan before certain portions of this Operation may begin. The requirements are indicated below:</p> <p>Based on information provided by the applicant, no Written Plans were required at the time this notice was sent. Written Plans may be required at a future date if new protected resources or other information is discovered.</p>	<p><b>Notification 15 Day Waiting Period:</b>  This Operation is subject to the 15 day Waiting Period. A waiver was requested and is under consideration.</p> <p><b>Operator:</b>  South Valley Timberlands  Weyerhaeuser Company  P.O. Box 1819  Eugene, OR 97440-1819  (541) 744-4600</p> <p><b>Fire Contact:</b>  Willie Bronson  (541) 744-4600</p> <p><b>Land Owner:</b>  South Valley Timberlands  Weyerhaeuser Company  P.O. Box 1819  Eugene, OR 97440-1819  (541) 744-4600</p> <p><b>Timber Owner:</b></p>
District: <b>Western Lane</b>  Office: <b>Veneta Unit</b>  County: <b>Lane</b>	

(Subscriber Copy)

**Doug Decker, State Forester**  
**Link Smith, Acting District Forester**

**Unit Information - Notification: 201178100571**

Unit 1 of 17 Start: 08/08/11 End: 12/31/11

Status: Open

Stewardship Forester: Paul R. Clements

**Site Conditions** Waters: Lake or stream Within 100 feet.

Soils: No mass soil movement.

Slope: 36% to 65%.

SF Phone Number: (541)935-2283

Priorities: **Fire: Low FPA: High**

Twp	Rge	Sec	NE				NW				SW				SE				Government Lot Number	Tax Lot No.	Reg Use
			NE	NW	SW	SE	NE	NW	SW	SE	NE	NW	SW	SE	NE	NW	SW	SE			
15S	06W	32	<input type="checkbox"/>	<input checked="" type="checkbox"/>	<input type="checkbox"/>	<input type="checkbox"/>	<input type="checkbox"/>	<input type="checkbox"/>	<input type="checkbox"/>	<input type="checkbox"/>	<input type="checkbox"/>	<input type="checkbox"/>	<input type="checkbox"/>	<input type="checkbox"/>	<input type="checkbox"/>	<input type="checkbox"/>	<input type="checkbox"/>			WT-1	

Activity	Method	Acres	Feet	MBF	Comment
4a - Herbicide Application	Ground	30.00	0	0	Unit Name: Highpass Summit; Brand: Polaris AC, Polaris SP, Accord Concentrate, Accord XRT II, Milestone VM Plus, Metcel VMF, Sulfomet Extra, Garlon 3A, Garlon 4 Ultra; Additives: Activator 90, Induce, Liberate, MSO; Comments: Surfactants not limited to the following:

Resource Name	Resource Description
Swartz Creek	Swartz Creek: Medium Type F Stream(s), Small Unknown
Northern Spotted Owl site	
Northern Spotted Owl site	
No Special Concerns Found.	

Subscribers:

**Unit Information - Notification: 201178100571**

Unit 2 of 17 Start: 08/08/11 End: 12/31/11

Status: Open

Stewardship Forester: Paul R. Clements

**Site Conditions** Waters: Lake or stream Within 100 feet.

Soils: No mass soil movement.

Slope: Greater than 65%.

SF Phone Number: (541)935-2283

Priorities: **Fire: Low FPA: High**

Twp	Rge	Sec	NE				NW				SW				SE				Government Lot Number	Tax Lot No.	Reg Use
			NE	NW	SW	SE	NE	NW	SW	SE	NE	NW	SW	SE	NE	NW	SW	SE			
15S	07W	32	<input type="checkbox"/>	<input type="checkbox"/>	<input type="checkbox"/>	<input type="checkbox"/>	<input type="checkbox"/>	<input type="checkbox"/>	<input type="checkbox"/>	<input checked="" type="checkbox"/>	<input checked="" type="checkbox"/>	<input checked="" type="checkbox"/>	<input checked="" type="checkbox"/>	<input checked="" type="checkbox"/>	<input type="checkbox"/>	<input checked="" type="checkbox"/>	<input type="checkbox"/>	<input type="checkbox"/>			WT-1

Activity	Method	Acres	Feet	MBF	Comment
4a - Herbicide Application	Ground	108.00	0	0	Unit Name: Major Bill; Brand: Polaris AC, Polaris SP, Accord Concentrate, Accord XRT II, Milestone VM Plus, Metcel VMF, Sulfomet Extra, Garlon 3A, Garlon 4 Ultra; Additives: Activator 90, Induce, Liberate, MSO; Comments: Surfactants not limited to the following:

Resource Name	Resource Description
Tributaries to Congdon Creek	Tributaries to Congdon Creek: Small Non-Fish Stream(s)
Swamp Creek	Swamp Creek: Small Type F Stream(s)
Northern Spotted Owl site	
	No Special Concerns Found.

Subscribers:

**Unit Information - Notification: 201178100571**

Unit 3 of 17 Start: 08/08/11 End: 12/31/11

Status: Open

Stewardship Forester: Paul R. Clements

**Site Conditions** Waters: Lake or stream Within 100 feet.

Soils: No mass soil movement.

Slope: Greater than 65%.

SF Phone Number: (541)935-2283

Priorities: **Fire: Low FPA: High**

Twp	Rge	Sec	NE				NW				SW				SE				Government Lot Number	Tax Lot No.	Reg Use
			NE	NW	SW	SE	NE	NW	SW	SE	NE	NW	SW	SE	NE	NW	SW	SE			
16S	07W	20	<input type="checkbox"/>	<input type="checkbox"/>	<input type="checkbox"/>	<input type="checkbox"/>	<input type="checkbox"/>	<input type="checkbox"/>	<input checked="" type="checkbox"/>	<input checked="" type="checkbox"/>	<input checked="" type="checkbox"/>	<input checked="" type="checkbox"/>	<input type="checkbox"/>	<input type="checkbox"/>	<input type="checkbox"/>	<input type="checkbox"/>			WT-1		

Activity	Method	Acres	Feet	MBF	Comment
4a - Herbicide Application	Ground	20.00	0	0	Unit Name: Triangle 20; Brand: Polaris AC, Polaris SP, Accord Concentrate, Accord XRT II, Milestone VM Plus, Metcel VMF, Sulfomet Extra, Garlon 3A, Garlon 4 Ultra; Additives: Activator 90, Induce, Liberate, MSO; Comments: Surfactants not limited to the following:

Resource Name	Resource Description
Tributaries to Lake Creek	Tributaries to Lake Creek: Small Type F, Small Domestic use Stream(s)
OSPrey nest site	
	No Special Concerns Found.
Subscribers:	

**Unit Information - Notification: 201178100571**

Unit 4 of 17 Start: 08/08/11 End: 12/31/11

Status: Open

Stewardship Forester: Paul R. Clements

**Site Conditions** Waters: Lake or stream Within 100 feet.

Soils: No mass soil movement.

Slope: 36% to 65%.

SF Phone Number: (541)935-2283

Priorities: Fire: Low FPA: High

Twp	Rge	Sec	NE				NW				SW				SE				Government Lot Number	Tax Lot No.	Reg Use
			NE	NW	SW	SE	NE	NW	SW	SE	NE	NW	SW	SE	NE	NW	SW	SE			
16S	07W	20	<input checked="" type="checkbox"/>	<input checked="" type="checkbox"/>	<input checked="" type="checkbox"/>	<input checked="" type="checkbox"/>	<input checked="" type="checkbox"/>	<input type="checkbox"/>	<input type="checkbox"/>	<input type="checkbox"/>	<input type="checkbox"/>	<input type="checkbox"/>	<input type="checkbox"/>	<input type="checkbox"/>	<input type="checkbox"/>	<input type="checkbox"/>	<input type="checkbox"/>			WT-1	

Activity	Method	Acres	Feet	MBF	Comment
4a - Herbicide Application	Ground	80.00	0	0	Unit Name: Scout Camp; Brand: Polaris AC, Polaris SP, Accord Concentrate, Accord XRT II, Milestone VM Plus, Metcel VMF, Sulfomet Extra, Garlon 3A, Garlon 4 Ultra; Additives: Activator 90, Induce, Liberate, MSO; Comments: Surfactants not limited to the following:

Resource Name	Resource Description
Tributaries to Lake Creek	Tributaries to Lake Creek: Small Type F, Medium Non-Fish Stream(s)
Tributaries to Lake Creek	Small Unknown
OSPrey nest site	No Special Concerns Found.

Subscribers:

**Unit Information - Notification: 201178100571**

Unit 5 of 17 Start: 08/08/11 End: 12/31/11

Status: Open

Stewardship Forester: Paul R. Clements

**Site Conditions** Waters: Lake or stream Within 100 feet.

Soils: No mass soil movement.

Slope: 36% to 65%.

SF Phone Number: (541)935-2283

Priorities: Fire: Low FPA: High

Twp	Rge	Sec	NE				NW				SW				SE				Government Lot Number	Tax Lot No.	Reg Use
			NE	NW	SW	SE	NE	NW	SW	SE	NE	NW	SW	SE	NE	NW	SW	SE			
16S	07W	22	<input type="checkbox"/>	<input type="checkbox"/>	<input type="checkbox"/>	<input type="checkbox"/>	<input checked="" type="checkbox"/>	<input checked="" type="checkbox"/>	<input checked="" type="checkbox"/>	<input checked="" type="checkbox"/>	<input type="checkbox"/>	<input type="checkbox"/>	<input type="checkbox"/>	<input type="checkbox"/>	<input type="checkbox"/>	<input type="checkbox"/>	<input type="checkbox"/>			WT-1	

Activity	Method	Acres	Feet	MBF	Comment
4a - Herbicide Application	Ground	10.00	0	0	Unit Name: Bear Ridge 22; Brand: Polaris AC, Polaris SP, Accord Concentrate, Accord XRT II, Milestone VM Plus, Metcel VMF, Sulfomet Extra, Garlon 3A, Garlon 4 Ultra; Additives: Activator 90, Induce, Liberate, MSO; Comments: Surfactants not limited to the following:

Resource Name	Resource Description
Tributary to Fish Creek	Tributary to Fish Creek: Small Unknown
	No Threatened or Endangered Species Found.
	No Special Concerns Found.

Subscribers:

**Unit Information - Notification: 201178100571**

Unit 6 of 17 Start: 08/08/11 End: 12/31/11

Status: Open

Stewardship Forester: Paul R. Clements

**Site Conditions** Waters: Lake or stream Within 100 feet.

Soils: No mass soil movement.

Slope: 36% to 65%.

SF Phone Number: (541)935-2283

Priorities: **Fire: Low FPA: High**

Twp	Rge	Sec	NE				NW				SW				SE				Government Lot Number	Tax Lot No.	Reg Use
			NE	NW	SW	SE	NE	NW	SW	SE	NE	NW	SW	SE	NE	NW	SW	SE			
16S	07W	26	<input checked="" type="checkbox"/>	<input checked="" type="checkbox"/>	<input type="checkbox"/>	<input checked="" type="checkbox"/>	<input type="checkbox"/>	<input type="checkbox"/>	<input type="checkbox"/>	<input type="checkbox"/>	<input type="checkbox"/>	<input type="checkbox"/>	<input type="checkbox"/>	<input type="checkbox"/>	<input type="checkbox"/>	<input type="checkbox"/>	<input type="checkbox"/>			WT-1	

Activity	Method	Acres	Feet	MBF	Comment
4a - Herbicide Application	Ground	15.00	0	0	Unit Name: Fisk Bits; Brand: Polaris AC, Polaris SP, Accord Concentrate, Accord XRT II, Milestone VM Plus, Metcel VMF, Sulfomet Extra, Garlon 3A, Garlon 4 Ultra; Additives: Activator 90, Induce, Liberate, MSO; Comments: Surfactants not limited to the following:

Resource Name	Resource Description
Tributaries to Hayes Creek	Tributaries to Hayes Creek: Small Non-Fish Stream(s), Small Unknown
Northern Spotted Owl site	
Northern Spotted Owl site	
No Special Concerns Found.	

Subscribers:

**Unit Information - Notification: 201178100571**  
 Unit 8 of 17 Start: 08/08/11 End: 12/31/11  
 Status: Open  
 Stewardship Forester: Paul R. Clements

**Site Conditions** Waters: Lake or stream Within 100 feet.  
 Soils: No mass soil movement.  
 Slope: 36% to 65%.  
 SF Phone Number: (541)935-2283

Priorities: **Fire: Low FPA: High**

Twp	Rge	Sec	NE				NW				SW				SE				Government Lot Number	Tax Lot No.	Reg Use
			NE	NW	SW	SE	NE	NW	SW	SE	NE	NW	SW	SE	NE	NW	SW	SE			
17S	08W	2	<input type="checkbox"/>	<input checked="" type="checkbox"/>	<input checked="" type="checkbox"/>	<input type="checkbox"/>	<input checked="" type="checkbox"/>	<input type="checkbox"/>	<input checked="" type="checkbox"/>	<input checked="" type="checkbox"/>	<input type="checkbox"/>	<input type="checkbox"/>	<input type="checkbox"/>	<input type="checkbox"/>	<input type="checkbox"/>	<input type="checkbox"/>	<input type="checkbox"/>			WT-1	

Activity	Method	Acres	Feet	MBF	Comment
4a - Herbicide Application	Ground	77.00	0	0	Unit Name: Greenleaf; Brand: Polaris AC, Polaris SP, Accord Concentrate, Accord XRT II, Milestone VM Plus, Metcel VMF, Sulfomet Extra, Garlon 3A, Garlon 4 Ultra; Additives: Activator 90, Induce, Liberate, MSO; Comments: Surfactants not limited to the following:

Resource Name	Resource Description
Tributaries to Lake Creek	Tributaries to Lake Creek: Small Domestic use Stream(s), Small Unknown
	No Threatened or Endangered Species Found.
	No Special Concerns Found.

Subscribers:



Weyerhaeuser Company  
 South Valley Operations Western Timberlands  
 P.O. Box 1819, Eugene, OR 97440  
 (541) 744-4600 (541) 746-2511 [24 hrs.]

Area/Road No. HIGHPASS SUMMIT

Ground Herbicide Application Report

District: South Valley

Season FALL 2011

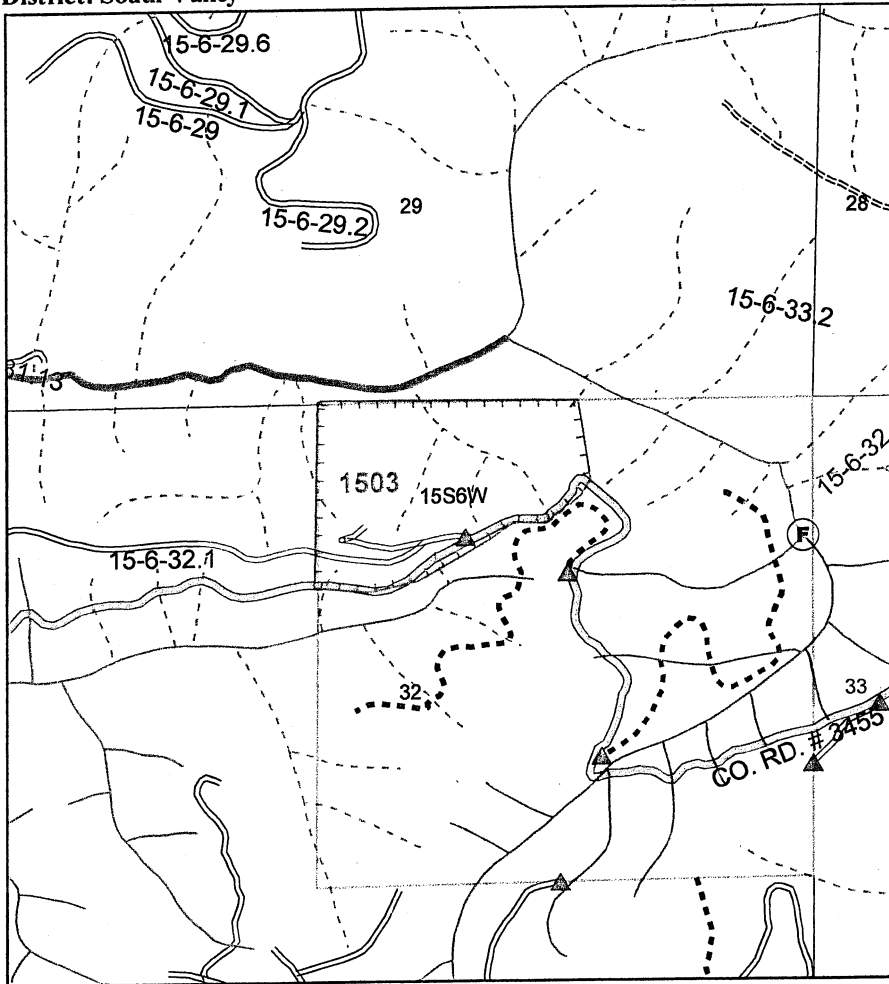

Sec(s)	32		
Twp(s)	15S		
Rge(s)	6W		

Elevation: \_\_\_\_\_ Scale 1" = 1,000'

Type of Equipment: BACKPACK  
 Application Method: HFS/ FOLIAR  
 Contractor/Co.: \_\_\_\_\_

Full name of applicator/certification #: \_\_\_\_\_

Reforestation Unit #: \_\_\_\_\_  
 Estimated Trees/acre \_\_\_\_\_  
 Harvest Completion \_\_\_\_\_  
 Site Preparation Date \_\_\_\_\_

Meter-Jet@Specifications:  
 10 milliliters mix applied per tree  
 19 square feet treated (area per tree)

Chemical Supplier (Check One):  
 \_\_\_\_\_ Helena Chemical \_\_\_\_\_ Wilbur Ellis  
 \_\_\_\_\_ Containers rinsed at least 3x & recycled  
 Comments: \_\_\_\_\_

Date \_\_\_\_\_ By \_\_\_\_\_

Note: This record shall be kept for 3 years in accordance with ORS 634.146.

Unit	Acres	Chemical/Ac (Trade Name)				Surfactant-Carrier/Ac				Water G/Acre	Total G/Acre	Site Prep	Release	Target Species
		Chemical												
1503	30												X	BLM, Medicine Creek
Actual														

Written plan required? Yes  No

Resource to be protected: \_\_\_\_\_  
 Submitted to: \_\_\_\_\_ Date \_\_\_\_\_  
 Contractor Signed: \_\_\_\_\_ Date \_\_\_\_\_  
 State Approved Date: \_\_\_\_\_

**Additional Requirements**

Neighbor Notification: \_\_\_\_\_  
 Wetland Protection: \_\_\_\_\_  
 Open Water/Rain fall: \_\_\_\_\_  
 T/E Protection: \_\_\_\_\_  
 Other: \_\_\_\_\_

Accord Conc, #62719-324  
 Arsenal AC, #241-299  
 Chopper Gen 2, #241-296  
 LV6 EC #71368-11  
 Atrazine 4L #66222-36  
 Escort, #352-439  
 Other: \_\_\_\_\_

Garlon 3A, #62719-37  
 Garlon 4 Ultra, #464-554  
 Sulfomet, #352-401-85588  
 Transline, #62719-259  
 Velpar L, # 352-392  
 Other: \_\_\_\_\_

Date State Notification Submitted: 7/25/11  
 Notes: 15-day waiting period cannot be waived for aerial spray.  
 Full name of all applicators and trainees applying pesticide must be recorded. All information must be recorded within 30 days following the pesticide application.

Weyerhaeuser Company  
 South Valley Operations Western Timberlands  
 P.O. Box 1819, Eugene, OR 97440  
 (541) 744-4600 (541) 746-2511 [24 hrs.]

Area/Road No. MAJOR BILL

Ground Herbicide Application Report

District: South Valley

Season FALL 2011

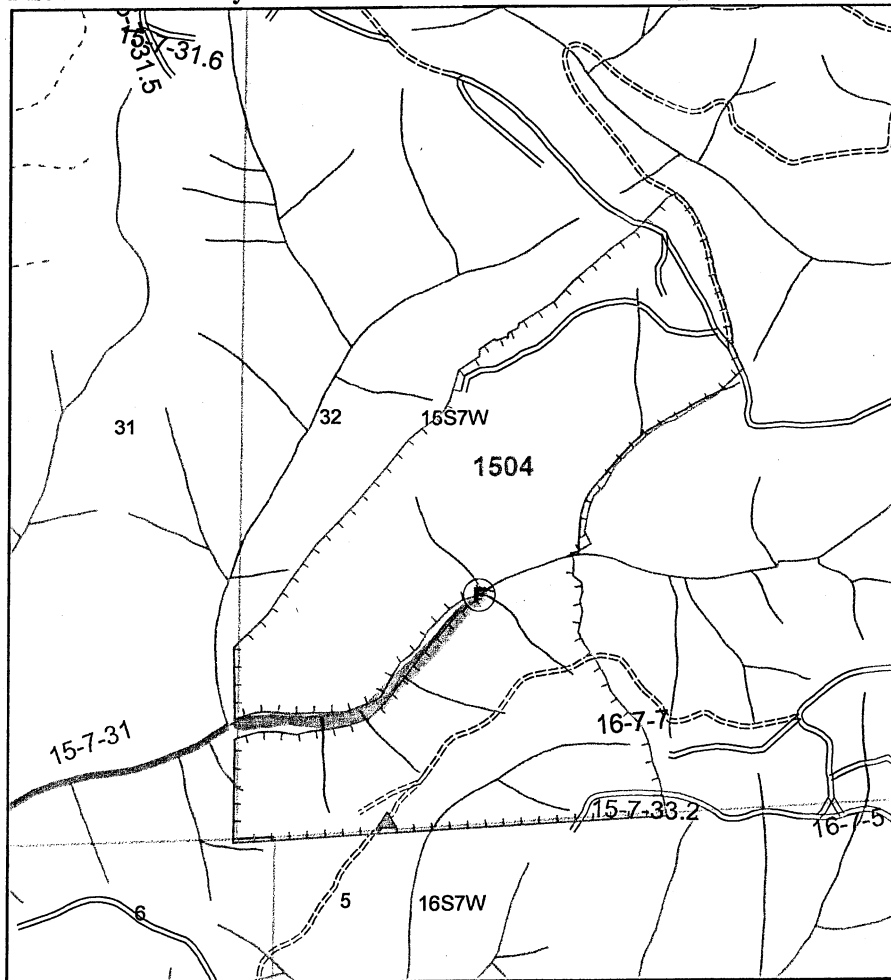

Sec(s)	32		
Twp(s)	15S		
Rge(s)	7W		

Elevation: \_\_\_\_\_ Scale 1" = 1,000'

Type of Equipment: BACKPACK  
 Application Method: HIS / FOLIAR  
 Contractor/Co.: \_\_\_\_\_

Full name of applicator/certification #: \_\_\_\_\_

Reforestation Unit #: \_\_\_\_\_  
 Estimated Trees/acre \_\_\_\_\_  
 Harvest Completion \_\_\_\_\_  
 Site Preparation Date \_\_\_\_\_

Meter-Jet@Specifications:  
 10 milliliters mix applied per tree  
 19 square feet treated (area per tree)

Chemical Supplier (Check One):  
 Helena Chemical  Wilbur Ellis  
 Containers rinsed at least 3x & recycled  
 Comments: \_\_\_\_\_

Date \_\_\_\_\_ By \_\_\_\_\_

Note: This record shall be kept for 3 years in accordance with ORS 634.146.

Unit	Acres	Chemical/Ac (Trade Name)		Surfactant-Carrier/Ac		Water G/Acre	Total G/Acre	Site Prep	Release	Target Species
		Chemical								
1504	108								X	BLM
Actual										

Written plan required? Yes  No

Resource to be protected: SF Stream  
 Submitted to: Vereta OBF Date 7/25/11  
 Contractor Signed: \_\_\_\_\_ Date \_\_\_\_\_  
 State Approved Date: \_\_\_\_\_

**Additional Requirements**

Neighbor Notification: \_\_\_\_\_  
 Wetland Protection: \_\_\_\_\_  
 Open Water/Rain fall: \_\_\_\_\_  
 T/E Protection: \_\_\_\_\_  
 Other: \_\_\_\_\_

Accord Conc, #62719-324  
 Arsenal AC, #241-299  
 Chopper Gen 2, #241-296  
 LV6 EC #71368-11  
 Atrazine 4L #66222-36  
 Escort, #352-439  
 Other: \_\_\_\_\_

Garlon 3A, #62719-37  
 Garlon 4 Ultra, #464-554  
 Sulfomet, #352-401-855588  
 Transline, #62719-259  
 Velpar L, # 352-392  
 Other: \_\_\_\_\_

Date State Notification Submitted: 7/25/11  
**Notes:** 15-day waiting period cannot be waived for aerial spray.  
 Full name of all applicators and trainees applying pesticide must be recorded. All information must be recorded within 30 days following the pesticide application.

1504  
②  
Major Bill

## WRITTEN PLAN OF OPERATION

### DISCUSSION:

The following Written plan is for broadcast ground, stem/stump injection and/or backpack foliar operations within 100' of Type F and Type D streams as shown on the attached maps.

No trees within 20' and vegetation within 15' of Type F and D streams will be treated.

Mixing and loading of chemicals will not be done within 100' of Type F and D streams.

The attached plats shows unit boundaries, F and/or D type streams and Chemicals that may be used on all or portions of the treatment areas.

Township	<u>15S</u>	Range	<u>7W</u>	Sections	<u>32</u>
Township	_____	Range	_____	Sections	_____
Township	_____	Range	_____	Sections	_____
Township	_____	Range	_____	Sections	_____
Township	_____	Range	_____	Sections	_____

Units Names/ Numbers:

Major Bill # 1504

\_\_\_\_\_

\_\_\_\_\_

\_\_\_\_\_

\_\_\_\_\_

\_\_\_\_\_

\_\_\_\_\_

\_\_\_\_\_

\_\_\_\_\_

SUBMITTED BY: Willie Brown

DATE: 7/28/11

APPROVED BY: \_\_\_\_\_

DATE: \_\_\_\_\_

AGREED TO BY: \_\_\_\_\_

DATE: \_\_\_\_\_

Map Attached:

Weyerhaeuser Company  
 South Valley Operations Western Timberlands  
 P.O. Box 1819, Eugene, OR 97440  
 (541) 744-4600 (541) 746-2511 [24 hrs.]

Area/Road No. Triangle 20

Ground Herbicide Application Report

District: South Valley

Season FALL 2011

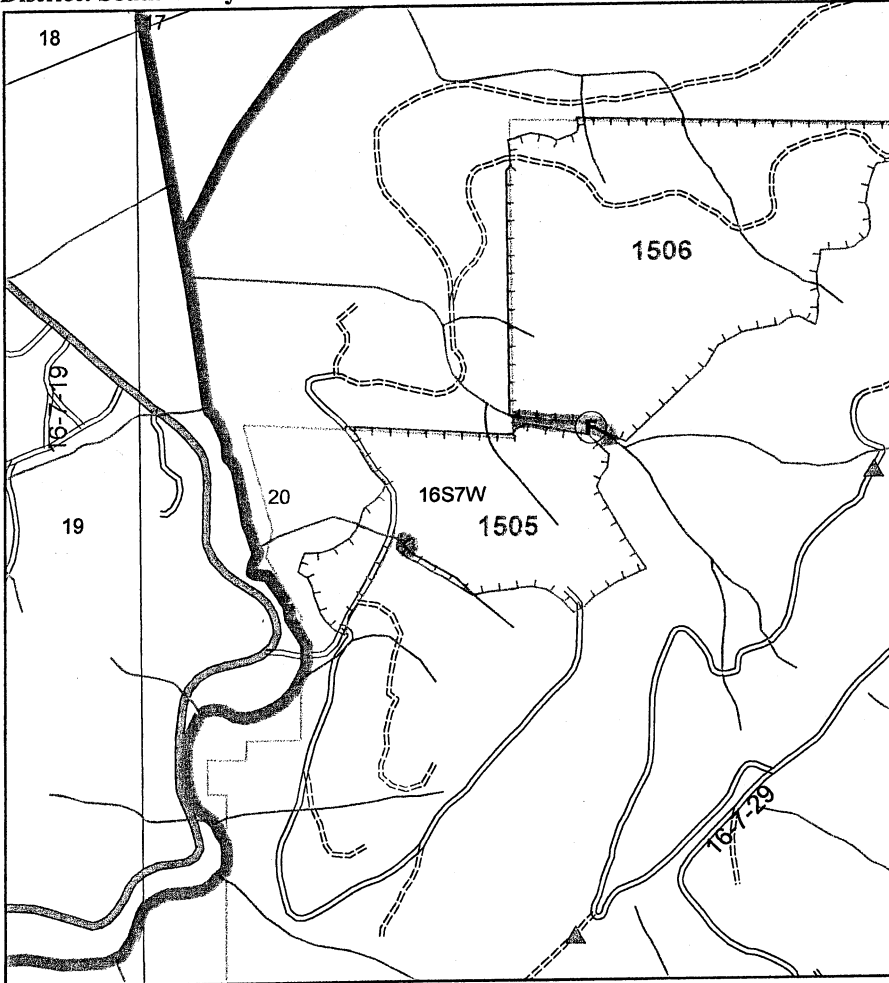

Sec(s)	20		
Twp(s)	16S		
Rge(s)	7W		

Elevation: \_\_\_\_\_ Scale 1" = 1,000'

Type of Equipment: BACKPACK  
 Application Method: HIS/FOLIAR  
 Contractor/Co.: \_\_\_\_\_

Full name of applicator/certification #: \_\_\_\_\_

Reforestation Unit #: \_\_\_\_\_  
 Estimated Trees/acre \_\_\_\_\_  
 Harvest Completion \_\_\_\_\_  
 Site Preparation Date \_\_\_\_\_

Meter-Jet@Specifications:  
 10 milliliters mix applied per tree  
 19 square feet treated (area per tree)

Chemical Supplier (Check One):  
 Helena Chemical  Wilbur Ellis  
 Containers rinsed at least 3x & recycled  
 Comments: \_\_\_\_\_

Date \_\_\_\_\_ By \_\_\_\_\_

Note: This record shall be kept for 3 years in accordance with ORS 634.146.

Unit	Acres	Chemical/Ac (Trade Name)		Surfactant-Carrier/Ac		Water G/Acre	Total G/Acre	Site Prep	Release	Target Species
		Chemical								
1505	20								X	BLM
Actual										

Written plan required? Yes  No

Resource to be protected: DWS, SF Lake  
 Submitted to: Verste DDF Date 7/25/11  
 Contractor Signed: \_\_\_\_\_ Date \_\_\_\_\_  
 State Approved Date: \_\_\_\_\_

**Additional Requirements**

- Neighbor Notification: \_\_\_\_\_
- Wetland Protection: \_\_\_\_\_
- Open Water/Rainfall: \_\_\_\_\_
- T/E Protection: \_\_\_\_\_
- Other: \_\_\_\_\_

Date State Notification Submitted: 7/25/11  
 Notes: 15-day waiting period cannot be waived for aerial spray.  
 Full name of all applicators and trainees applying pesticide must be recorded. All information must be recorded within 30 days following the pesticide application.

Accord Conc, #62719-324  
 Arsenal AC, #241-299  
 Chopper Gen 2, #241-296  
 LV6 EC #71368-11  
 Atrazine 4L #66222-36  
 Escort, #352-439  
 Other: \_\_\_\_\_

Garlon 3A, #62719-37  
 Garlon 4 Ultra, #464-554  
 Sulfomet, #352-401-855588  
 Transline, #62719-259  
 Velpar L, # 352-392  
 Other: \_\_\_\_\_

1505  
③  
Triangle 20

### WRITTEN PLAN OF OPERATION

**DISCUSSION:**

The following Written plan is for broadcast ground, stem/stump injection and/or backpack foliar operations within 100' of Type F and Type D streams as shown on the attached maps.

*^ Large Lake*

No trees within 20' and vegetation within 15' of Type F and D streams will be treated.

Mixing and loading of chemicals will not be done within 100' of Type F and D streams.

The attached plats shows unit boundaries, F and/or D type streams and Chemicals that may be used on all or portions of the treatment areas.

Township	<u>16S</u>	Range	<u>7W</u>	Sections	<u>20</u>
Township	_____	Range	_____	Sections	_____
Township	_____	Range	_____	Sections	_____
Township	_____	Range	_____	Sections	_____
Township	_____	Range	_____	Sections	_____

Units Names/ Numbers:

Triangle 20 # 1505

\_\_\_\_\_

\_\_\_\_\_

\_\_\_\_\_

\_\_\_\_\_

\_\_\_\_\_

\_\_\_\_\_

\_\_\_\_\_

\_\_\_\_\_

SUBMITTED BY: Willie Brown      DATE: 7/25/11

APPROVED BY: \_\_\_\_\_      DATE: \_\_\_\_\_

AGREED TO BY: \_\_\_\_\_      DATE: \_\_\_\_\_

Map Attached:

Weyerhaeuser Company  
 South Valley Operations Western Timberlands  
 P.O. Box 1819, Eugene, OR 97440  
 (541) 744-4600 (541) 746-2511 [24 hrs.]

Area/Road No. SCOUT CAMP

Ground Herbicide Application Report

District: South Valley

Season FALL 2011

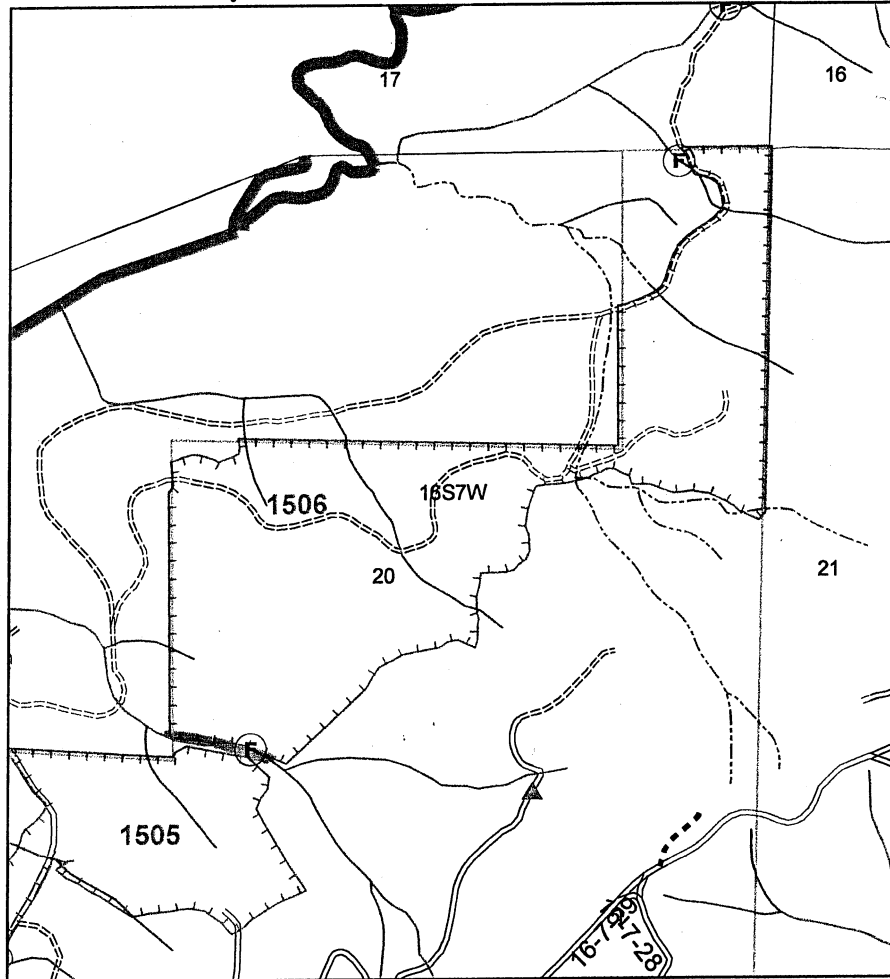

Sec(s)	20		
Twp(s)	16S		
Rge(s)	7W		

Elevation: \_\_\_\_\_ Scale 1" = 1,000'

Type of Equipment: BACKPACK  
 Application Method: HES/FOLIAR  
 Contractor/Co.: \_\_\_\_\_

Full name of applicator/certification #: \_\_\_\_\_

Reforestation Unit #: \_\_\_\_\_  
 Estimated Trees/acre \_\_\_\_\_  
 Harvest Completion \_\_\_\_\_  
 Site Preparation Date \_\_\_\_\_

Meter-Jet@Specifications:  
 10 milliliters mix applied per tree  
 19 square feet treated (area per tree)

Chemical Supplier (Check One):  
 Helena Chemical  Wilbur Ellis  
 Containers rinsed at least 3x & recycled  
 Comments: \_\_\_\_\_

Date \_\_\_\_\_ By \_\_\_\_\_

Note: This record shall be kept for 3 years in accordance with ORS 634.146.

Unit	Acres	Chemical/Ac (Trade Name)			Surfactant-Carrier/Ac			Water G/Acre	Total G/Acre	Site Prep	Release	Target Species
		Chemical										
1506	80										X	BLM
Actual												

Written plan required? Yes  No

Resource to be protected: SF Stream  
 Submitted to: Vereta DDF Date 7/25/11  
 Contractor Signed: \_\_\_\_\_ Date \_\_\_\_\_  
 State Approved Date: \_\_\_\_\_

**Additional Requirements**

- Neighbor Notification: \_\_\_\_\_
- Wetland Protection: \_\_\_\_\_
- Open Water/Rainfall: \_\_\_\_\_
- T/E Protection: \_\_\_\_\_
- Other: \_\_\_\_\_

Date State Notification Submitted: 7/25/11  
 Notes: 15-day waiting period cannot be waived for aerial spray.  
 Full name of all applicators and trainees applying pesticide must be recorded. All information must be recorded within 30 days following the pesticide application.

Accord Conc, #62719-324  
 Arsenal AC, #241-299  
 Chopper Gen 2, #241-296  
 LV6 EC #71368-11  
 Atrazine 4L #66222-36  
 Escort, #352-439  
 Other: \_\_\_\_\_

Garlon 3A, #62719-37  
 Garlon 4 Ultra, #464-554  
 Sulfomet, #352-401-855588  
 Transline, #62719-259  
 Velpar L, # 352-392  
 Other: \_\_\_\_\_

### WRITTEN PLAN OF OPERATION

**DISCUSSION:**

The following Written plan is for broadcast ground, stem/stump injection and/or backpack foliar operations within 100' of Type F and Type D streams as shown on the attached maps.

No trees within 20' and vegetation within 15' of Type F and D streams will be treated.

Mixing and loading of chemicals will not be done within 100' of Type F and D streams.

The attached plats shows unit boundaries, F and/or D type streams and Chemicals that may be used on all or portions of the treatment areas.

Township	<u>16S</u>	Range	<u>7W</u>	Sections	<u>20</u>
Township	_____	Range	_____	Sections	_____
Township	_____	Range	_____	Sections	_____
Township	_____	Range	_____	Sections	_____
Township	_____	Range	_____	Sections	_____

**Units Names/ Numbers:**

Scout Camp # 1506

\_\_\_\_\_

\_\_\_\_\_

\_\_\_\_\_

\_\_\_\_\_

\_\_\_\_\_

\_\_\_\_\_

\_\_\_\_\_

\_\_\_\_\_

SUBMITTED BY: Wallie Bronson DATE: 7/25/11

APPROVED BY: \_\_\_\_\_ DATE: \_\_\_\_\_

AGREED TO BY: \_\_\_\_\_ DATE: \_\_\_\_\_

Map Attached:

Area/Road No. BEAR RIDGE 22

Ground Herbicide Application Report

District: South Valley

Season FALL 2011

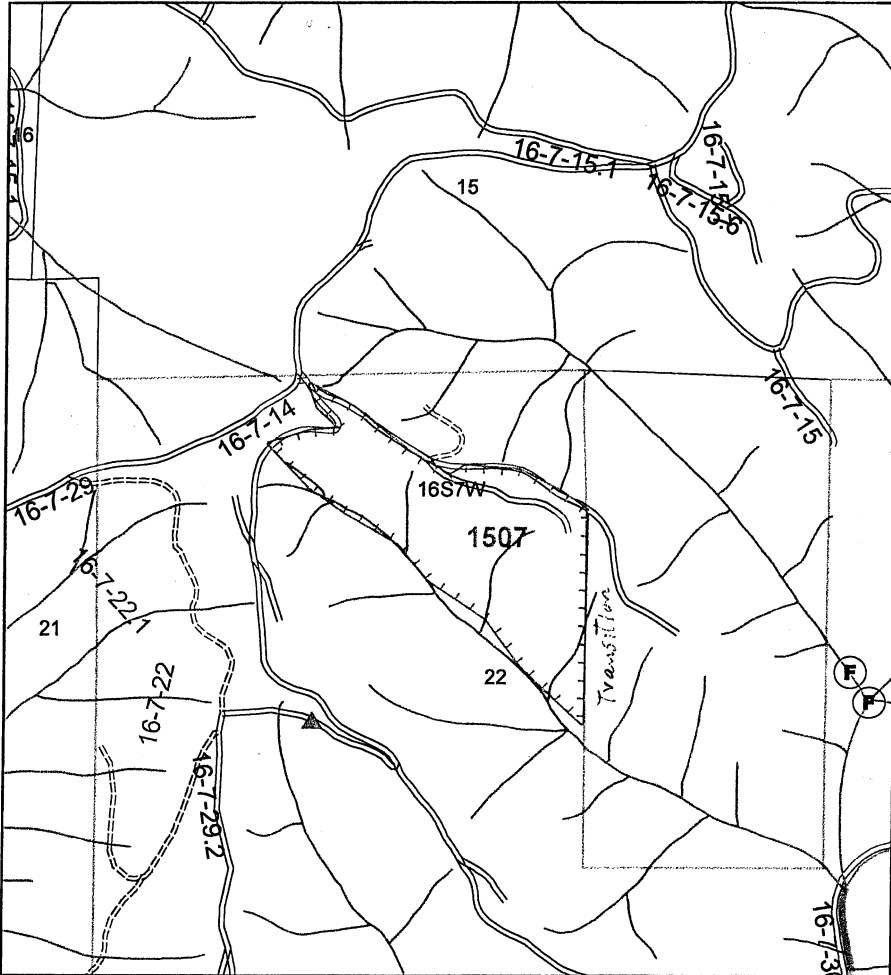

Sec(s)	22		
Twps(s)	16S		
Rge(s)	7W		

Elevation: \_\_\_\_\_ Scale 1" = 1,000'

Type of Equipment: BACKPACK  
 Application Method: HIS/FOLIAR  
 Contractor/Co.: \_\_\_\_\_

Full name of applicator/certification #: \_\_\_\_\_

Reforestation Unit #: \_\_\_\_\_  
 Estimated Trees/acre \_\_\_\_\_  
 Harvest Completion \_\_\_\_\_  
 Site Preparation Date \_\_\_\_\_

Meter-Jet@Specifications:  
 10 milliliters mix applied per tree  
 19 square feet treated (area per tree)

Chemical Supplier (Check One):  
 Helena Chemical  Wilbur Ellis  
 Containers rinsed at least 3x & recycled  
 Comments: \_\_\_\_\_

Date \_\_\_\_\_ By \_\_\_\_\_

Note: This record shall be kept for 3 years in accordance with ORS 634.146.

Unit	Acres	Chemical/Ac (Trade Name)				Surfactant-Carrier/Ac				Water G/Acre	Total G/Acre	Site Prep	Release	Target Species
		Chemical												
1507	10												X	BLM, Chink
Actual														

Written plan required? Yes  No

Resource to be protected: \_\_\_\_\_  
 Submitted to: \_\_\_\_\_ Date \_\_\_\_\_  
 Contractor Signed: \_\_\_\_\_ Date \_\_\_\_\_  
 State Approved Date: \_\_\_\_\_

**Additional Requirements**

- Neighbor Notification: \_\_\_\_\_
- Wetland Protection: \_\_\_\_\_
- Open Water/Rain fall: \_\_\_\_\_
- T/E Protection: \_\_\_\_\_
- Other: \_\_\_\_\_

Accord Conc, #62719-324  
 Arsenal AC, #241-299  
 Chopper Gen 2, #241-296  
 LV6 EC #71368-11  
 Atrazine 4L #66222-36  
 Escort, #352-439  
 Other: \_\_\_\_\_

Garlon 3A, #62719-37  
 Garlon 4 Ultra, #464-554  
 Sulfomet, #352-401-855588  
 Transline, #62719-259  
 Velpar L, # 352-392  
 Other: \_\_\_\_\_

Date State Notification Submitted: 7/25/11  
 Notes: 15-day waiting period cannot be waived for aerial spray.  
 Full name of all applicators and trainees applying pesticide must be recorded. All information must be recorded within 30 days following the pesticide application.



Weyerhaeuser Company  
 South Valley Operations Western Timberlands  
 P.O. Box 1819, Eugene, OR 97440  
 (541) 744-4600 (541) 746-2511 [24 hrs.]

Area/Road No. FISK BITS

Ground Herbicide Application Report

District: South Valley

Season FALL 2011

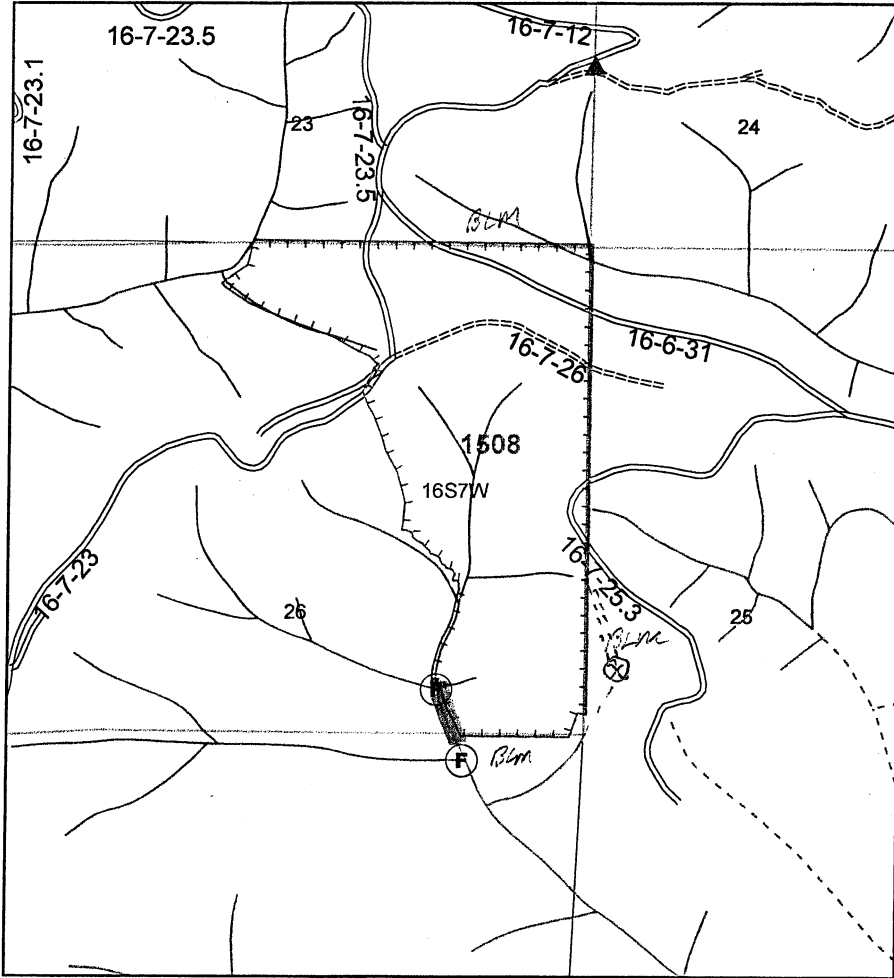

Sec(s)	26		
Twp(s)	16S		
Rge(s)	7W		

Elevation: \_\_\_\_\_ Scale 1" = 1,000'

Type of Equipment: BACKPACK  
 Application Method: H2S / FOLIAR  
 Contractor/Co.: \_\_\_\_\_

Full name of applicator/certification #: \_\_\_\_\_

Reforestation Unit #: \_\_\_\_\_  
 Estimated Trees/acre \_\_\_\_\_  
 Harvest Completion \_\_\_\_\_  
 Site Preparation Date \_\_\_\_\_

Meter-Jet® Specifications:  
 10 milliliters mix applied per tree  
 19 square feet treated (area per tree)

Chemical Supplier (Check One):  
 Helena Chemical  Wilbur Ellis  
 Containers rinsed at least 3x & recycled  
 Comments: \_\_\_\_\_

Date \_\_\_\_\_ By \_\_\_\_\_

Note: This record shall be kept for 3 years in accordance with ORS 634.146.

Unit	Acres	Chemical/Ac (Trade Name)		Surfactant-Carrier/Ac		Water G/Acre	Total G/Acre	Site Prep	Release	Target Species
		Chemical								
1508	15								X	Chink, Madrone
Actual										

Written plan required? Yes  No

Resource to be protected: SF Stream  
 Submitted to: Veneta ODF Date 7/25/11  
 Contractor Signed: \_\_\_\_\_ Date \_\_\_\_\_  
 State Approved Date: \_\_\_\_\_

**Additional Requirements**

Neighbor Notification: \_\_\_\_\_  
 Wetland Protection: \_\_\_\_\_  
 Open Water/Rain fall: \_\_\_\_\_  
 T/E Protection: \_\_\_\_\_  
 Other: \_\_\_\_\_

Accord Conc, #62719-324  
 Arsenal AC, #241-299  
 Chopper Gen 2, #241-296  
 LV6 EC #71368-11  
 Atrazine 4L #66222-36  
 Escort, #352-439  
 Other: \_\_\_\_\_

Garlon 3A, #62719-37  
 Garlon 4 Ultra, #464-554  
 Sulfomet, #352-401-855588  
 Transline, #62719-259  
 Velpar L, # 352-392  
 Other: \_\_\_\_\_

Date State Notification Submitted: 7/25/11  
 Notes: 15-day waiting period cannot be waived for aerial spray.  
 Full name of all applicators and trainees applying pesticide must be recorded. All information must be recorded within 30 days following the pesticide application.

1508  
⑥  
Fish Bits

### WRITTEN PLAN OF OPERATION

#### DISCUSSION:

The following Written plan is for broadcast ground, stem/stump injection and/or backpack foliar operations within 100' of Type F and Type D streams as shown on the attached maps.

No trees within 20' and vegetation within 15' of Type F and D streams will be treated.

Mixing and loading of chemicals will not be done within 100' of Type F and D streams.

The attached plats shows unit boundaries, F and/or D type streams and Chemicals that may be used on all or portions of the treatment areas.

Township	<u>16S</u>	Range	<u>7W</u>	Sections	<u>26</u>
Township	_____	Range	_____	Sections	_____
Township	_____	Range	_____	Sections	_____
Township	_____	Range	_____	Sections	_____
Township	_____	Range	_____	Sections	_____

Units Names/ Numbers:  
Fish Bits # 1508  
 \_\_\_\_\_  
 \_\_\_\_\_  
 \_\_\_\_\_  
 \_\_\_\_\_  
 \_\_\_\_\_  
 \_\_\_\_\_  
 \_\_\_\_\_  
 \_\_\_\_\_  
 \_\_\_\_\_

SUBMITTED BY: Walter Bronan DATE: 7/25/11

APPROVED BY: \_\_\_\_\_ DATE: \_\_\_\_\_

AGREED TO BY: \_\_\_\_\_ DATE: \_\_\_\_\_

Map Attached:

1508  
⑥  
Fish Bits

### WRITTEN PLAN OF OPERATION

**DISCUSSION:**

The following Written plan is for broadcast ground, stem/stump injection and/or backpack foliar operations within 100' of Type F and Type D streams as shown on the attached maps.

No trees within 20' and vegetation within 15' of Type F and D streams will be treated.

Mixing and loading of chemicals will not be done within 100' of Type F and D streams.

The attached plats shows unit boundaries, F and/or D type streams and Chemicals that may be used on all or portions of the treatment areas.

Township	<u>16S</u>	Range	<u>7W</u>	Sections	<u>26</u>
Township	_____	Range	_____	Sections	_____
Township	_____	Range	_____	Sections	_____
Township	_____	Range	_____	Sections	_____
Township	_____	Range	_____	Sections	_____

Units Names/ Numbers:

Fish Bits # 1508

\_\_\_\_\_

\_\_\_\_\_

\_\_\_\_\_

\_\_\_\_\_

\_\_\_\_\_

\_\_\_\_\_

\_\_\_\_\_

\_\_\_\_\_

SUBMITTED BY: Wally Bronan DATE: 7/25/11

APPROVED BY: \_\_\_\_\_ DATE: \_\_\_\_\_

AGREED TO BY: \_\_\_\_\_ DATE: \_\_\_\_\_

Map Attached:

Weyerhaeuser Company  
South Valley Operations Western Timberlands  
P.O. Box 1819, Eugene, OR 97440  
(541) 744-4600 (541) 746-2511 [24 hrs.]

Area/Road No. GREENLEAF

Ground Herbicide Application Report

District: South Valley

Season on FALL 2011

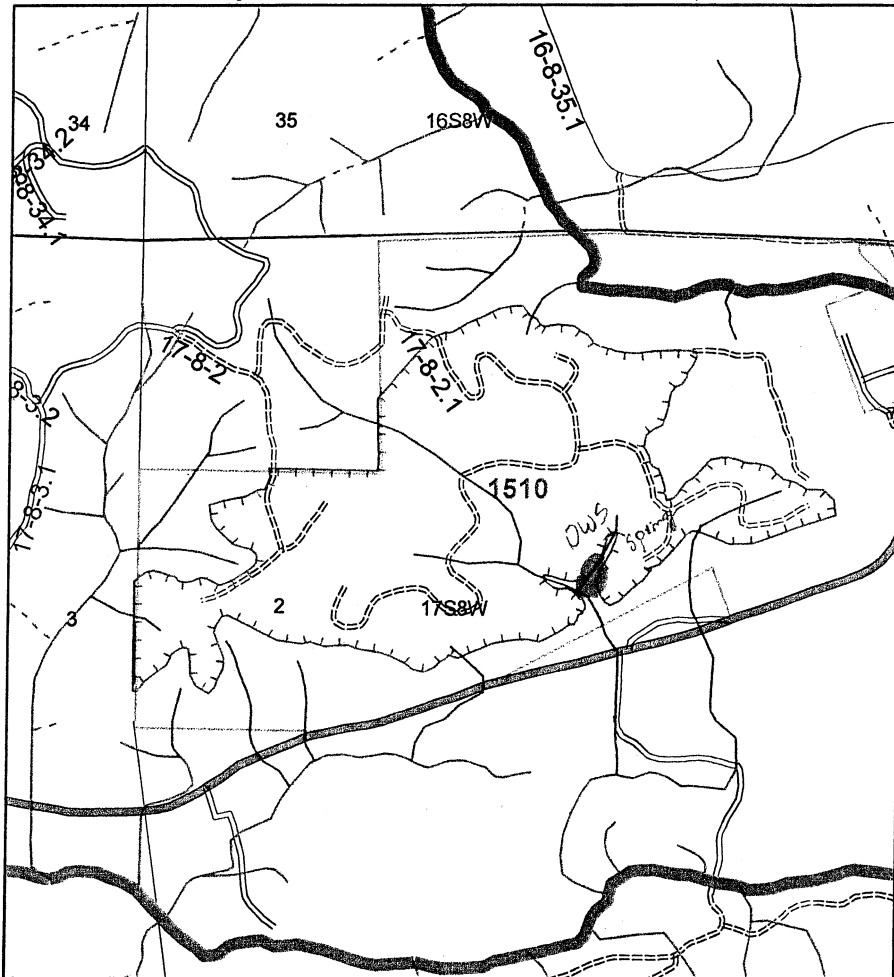

Sec(s)	2		
Twps(s)	17S		
Rge(s)	8W		

Elevation: \_\_\_\_\_ Scale 1" = 1,000'

Type of Equipment: BACKPACK  
Application Method: H/S / FOLIAR  
Contractor/Co.: \_\_\_\_\_

Full name of applicator/certification #: \_\_\_\_\_

Reforestation Unit #: \_\_\_\_\_  
Estimated Trees/acre \_\_\_\_\_  
Harvest Completion \_\_\_\_\_  
Site Preparation Date \_\_\_\_\_

Meter-Jet@Specifications:  
10 milliliters mix applied per tree  
19 square feet treated (area per tree)

Chemical Supplier (Check One):  
 Helena Chemical  Wilbur Ellis  
 Containers rinsed at least 3x & recycled  
Comments: \_\_\_\_\_

Date \_\_\_\_\_ By \_\_\_\_\_

Note: This record shall be kept for 3 years in accordance with ORS 634.146.

Unit	Acres	Chemical/Ac (Trade Name)				Surfactant-Carrier/Ac				Water G/Acre	Total G/Acre	Site Prep	Release	Target Species
		Chemical												
1510	77												X	BLM
Actual														

Written plan required? Yes  No

Resource to be protected: DWS  
Submitted to: Veneta DDF Date 7/25/11  
Contractor Signed: \_\_\_\_\_ Date \_\_\_\_\_  
State Approved Date: \_\_\_\_\_

**Additional Requirements**

Neighbor Notification: \_\_\_\_\_

Wetland Protection: \_\_\_\_\_

Open Water/Rain fall: \_\_\_\_\_

T/E Protection: \_\_\_\_\_

Other: \_\_\_\_\_

Date State Notification Submitted: 7/25/11  
Notes: 15-day waiting period cannot be waived for aerial spray.  
Full name of all applicators and trainees applying pesticide must be recorded. All information must be recorded within 30 days following the pesticide application.

Accord Conc, #62719-324  
Arsenal AC, #241-299  
Chopper Gen 2, #241-296  
LV6 EC #71368-11  
Atrazine 4L #66222-36  
Escort, #352-439  
Other: \_\_\_\_\_

Garlon 3A, #62719-37  
Garlon 4 Ultra, #464-554  
Sulfomet, #352-401-855588  
Transline, #62719-259  
Velpar L, # 352-392  
Other: \_\_\_\_\_

### WRITTEN PLAN OF OPERATION

**DISCUSSION:**

The following Written plan is for broadcast ground, stem/stump injection and/or backpack foliar operations within 100' of Type F and Type D streams as shown on the attached maps.

No trees within 20' and vegetation within 15' of Type F and D streams will be treated.

Mixing and loading of chemicals will not be done within 100' of Type F and D streams.

The attached plats shows unit boundaries, F and/or D type streams and Chemicals that may be used on all or portions of the treatment areas.

Township	<u>175</u>	Range	<u>8W</u>	Sections	<u>02</u>
Township	_____	Range	_____	Sections	_____
Township	_____	Range	_____	Sections	_____
Township	_____	Range	_____	Sections	_____
Township	_____	Range	_____	Sections	_____

Units Names/ Numbers: Greenleaf # 1510

---

---

---

---

---

---

---

---

---

---

---

---

SUBMITTED BY: Walter Brown                      DATE: 7/25/11

APPROVED BY: \_\_\_\_\_                                      DATE: \_\_\_\_\_

AGREED TO BY: \_\_\_\_\_                                      DATE: \_\_\_\_\_

Map Attached: