

**Oregon Department of Forestry -- Western Lane
SF Operation Report for Paul R. Clements, SF No. 31
Notification No. : 201178100571**

REPRINT

Sale Name / No. :	West Lane Ground Release
Total Units :	17
Date Received :	July 25, 2011
County :	Lane
Start Date :	08/08/11
End Date :	12/31/11

Auto-Accomplish:	Yes
Notices / Permits :	Operation PDM
15 Day Waiting Period :	Waiver pending.

Operator	Land Owner	Timber Owner
South Valley Timberlands Weyerhaeuser Company P.O. Box 1819 Eugene, OR 97440-1819 (541) 744-4600	South Valley Timberlands Weyerhaeuser Company P.O. Box 1819 Eugene, OR 97440-1819 (541) 744-4600	

Fire Contact: (541) 744-4600 - Willie Bronson

Signed by: Willie Bronson for Land Owner

Notification Comments:

Unit 1 of 17 Start: 08/08/11 End: 12/31/11
Status: Open
Stewardship Forester: Paul R. Clements

Site Conditions Waters: Lake or stream Within 100 feet.
Soils: No mass soil movement.
Slope: 36% to 65%.

Priorities: **Fire: Low FPA: High**

Twp	Rge	Sec	NE				NW				SW				SE				Government Lot Number	Tax Lot Number	Reg Use
			NE	NW	SW	SE	NE	NW	SW	SE	NE	NW	SW	SE	NE	NW	SW	SE			
15S	06W	32	<input type="checkbox"/>	<input checked="" type="checkbox"/>	<input type="checkbox"/>	<input type="checkbox"/>	<input type="checkbox"/>	<input type="checkbox"/>	<input type="checkbox"/>	<input type="checkbox"/>	<input type="checkbox"/>	<input type="checkbox"/>	<input type="checkbox"/>	<input type="checkbox"/>	<input type="checkbox"/>	<input type="checkbox"/>	<input type="checkbox"/>	<input type="checkbox"/>			WT-1

Activity	Method	Acres	Feet	MBF	Comment
4a - Herbicide Application	Ground	30.00	0	0	Unit Name: Highpass Summit; Brand: Polaris AC, Polaris SP, Accord Concentrate, Accord XRT II, Milestone VM Plus, Metcel VMF, Sulfomet Extra, Garlon 3A, Garlon 4 Ultra; Additives: Activator 90, Induce, Liberate, MSO; Comments: Surfactants not limited to the following:

Resource Name	Resource Description
Swartz Creek	Swartz Creek: Medium Type F Stream(s), Small Unknown
Northern Spotted Owl site	
Northern Spotted Owl site	
No Special Concerns Found.	

Subscribers: Jan Wroncy, Water Rights-Horton Road Organics

Unit Information - Notification: 201178100571

Unit 2 of 17 Start: 08/08/11 End: 12/31/11

Status: Open

Stewardship Forester: Paul R. Clements

Site Conditions Waters: Lake or stream Within 100 feet.

Soils: No mass soil movement.

Slope: Greater than 65%.

SF Phone Number: (541)935-2283

Priorities: **Fire: Low FPA: High**

Twp	Rge	Sec	NE				NW				SW				SE				Government Lot Number	Tax Lot No.	Reg Use
			NE	NW	SW	SE	NE	NW	SW	SE	NE	NW	SW	SE	NE	NW	SW	SE			
15S	07W	32	<input type="checkbox"/>	<input type="checkbox"/>	<input type="checkbox"/>	<input type="checkbox"/>	<input type="checkbox"/>	<input type="checkbox"/>	<input type="checkbox"/>	<input checked="" type="checkbox"/>	<input checked="" type="checkbox"/>	<input checked="" type="checkbox"/>	<input checked="" type="checkbox"/>	<input checked="" type="checkbox"/>	<input type="checkbox"/>	<input checked="" type="checkbox"/>	<input type="checkbox"/>	<input type="checkbox"/>			WT-1

Activity	Method	Acres	Feet	MBF	Comment
4a - Herbicide Application	Ground	108.00	0	0	Unit Name: Major Bill; Brand: Polaris AC, Polaris SP, Accord Concentrate, Accord XRT II, Milestone VM Plus, Metcel VMF, Sulfomet Extra, Garlon 3A, Garlon 4 Ultra; Additives: Activator 90, Induce, Liberate, MSO; Comments: Surfactants not limited to the following:

Resource Name**Resource Description**

Tributaries to Congdon Creek

Tributaries to Congdon Creek: Small Non-Fish Stream(s)

Swamp Creek

Swamp Creek: Small Type F Stream(s)

Northern Spotted Owl site

No Special Concerns Found.

Subscribers: Jan Wroncy, Water Rights-Horton Road Organics, Water Rights-Jan Wroncy

Unit Information - Notification: 201178100571

Unit 3 of 17 Start: 08/08/11 End: 12/31/11

Status: Open

Stewardship Forester: Paul R. Clements

Site Conditions Waters: Lake or stream Within 100 feet.

Soils: No mass soil movement.

Slope: Greater than 65%.

SF Phone Number: (541)935-2283

Priorities: **Fire: Low FPA: High**

Twp	Rge	Sec	NE				NW				SW				SE				Government Lot Number	Tax Lot No.	Reg Use
			NE	NW	SW	SE	NE	NW	SW	SE	NE	NW	SW	SE	NE	NW	SW	SE			
16S	07W	20	<input type="checkbox"/>	<input type="checkbox"/>	<input type="checkbox"/>	<input type="checkbox"/>	<input type="checkbox"/>	<input type="checkbox"/>	<input checked="" type="checkbox"/>	<input checked="" type="checkbox"/>	<input checked="" type="checkbox"/>	<input checked="" type="checkbox"/>	<input type="checkbox"/>	<input type="checkbox"/>	<input type="checkbox"/>	<input type="checkbox"/>	<input type="checkbox"/>	<input type="checkbox"/>			WT-1

Activity	Method	Acres	Feet	MBF	Comment
4a - Herbicide Application	Ground	20.00	0	0	Unit Name: Triangle 20; Brand: Polaris AC, Polaris SP, Accord Concentrate, Accord XRT II, Milestone VM Plus, Metcel VMF, Sulfomet Extra, Garlon 3A, Garlon 4 Ultra; Additives: Activator 90, Induce, Liberate, MSO; Comments: Surfactants not limited to the following:

Resource Name**Resource Description**

Tributaries to Lake Creek

Tributaries to Lake Creek: Small Type F, Small Domestic use Stream(s)

OSPrey nest site

No Special Concerns Found.

Subscribers: Eron King, Jan Wroncy

Unit Information - Notification: 201178100571

Unit 4 of 17 Start: 08/08/11 End: 12/31/11

Status: Open

Stewardship Forester: Paul R. Clements

Site Conditions Waters: Lake or stream Within 100 feet.

Soils: No mass soil movement.

Slope: 36% to 65%.

SF Phone Number: (541)935-2283

Priorities: **Fire: Low FPA: High**

Twp	Rge	Sec	NE				NW				SW				SE				Government	Tax Lot	Reg
			NE	NW	SW	SE	NE	NW	SW	SE	NE	NW	SW	SE	NE	NW	SW	SE	Lot Number	No.	Use
16S	07W	20	<input checked="" type="checkbox"/>	<input checked="" type="checkbox"/>	<input checked="" type="checkbox"/>	<input checked="" type="checkbox"/>	<input checked="" type="checkbox"/>	<input type="checkbox"/>	<input type="checkbox"/>	<input type="checkbox"/>	<input type="checkbox"/>	<input type="checkbox"/>	<input type="checkbox"/>	<input type="checkbox"/>	<input type="checkbox"/>	<input type="checkbox"/>	<input type="checkbox"/>	<input type="checkbox"/>			WT-1

Activity	Method	Acres	Feet	MBF	Comment
4a - Herbicide Application	Ground	80.00	0	0	Unit Name: Scout Camp; Brand: Polaris AC, Polaris SP, Accord Concentrate, Accord XRT II, Milestone VM Plus, Metcel VMF, Sulfomet Extra, Garlon 3A, Garlon 4 Ultra; Additives: Activator 90, Induce, Liberate, MSO; Comments: Surfactants not limited to the following:

Resource Name

Tributaries to Lake Creek

Resource Description

Tributaries to Lake Creek: Small Type F, Medium Non-Fish Stream(s)

Tributaries to Lake Creek

Small Unknown

OSPrey nest site

No Special Concerns Found.

Subscribers: Eron King, Jan Wroncy

Unit Information - Notification: 201178100571

Unit 5 of 17 Start: 08/08/11 End: 12/31/11

Status: Open

Stewardship Forester: Paul R. Clements

Site Conditions Waters: Lake or stream Within 100 feet.

Soils: No mass soil movement.

Slope: 36% to 65%.

SF Phone Number: (541)935-2283

Priorities: Fire: Low FPA: High

Twp	Rge	Sec	NE				NW				SW				SE				Government	Tax Lot	Reg
			NE	NW	SW	SE	NE	NW	SW	SE	NE	NW	SW	SE	NE	NW	SW	SE	Lot Number	No.	Use
16S	07W	22	<input type="checkbox"/>	<input type="checkbox"/>	<input type="checkbox"/>	<input type="checkbox"/>	<input checked="" type="checkbox"/>	<input checked="" type="checkbox"/>	<input checked="" type="checkbox"/>	<input checked="" type="checkbox"/>	<input type="checkbox"/>	<input type="checkbox"/>	<input type="checkbox"/>	<input type="checkbox"/>	<input type="checkbox"/>	<input type="checkbox"/>	<input type="checkbox"/>	<input type="checkbox"/>			WT-1

Activity	Method	Acres	Feet	MBF	Comment
4a - Herbicide Application	Ground	10.00	0	0	Unit Name: Bear Ridge 22; Brand: Polaris AC, Polaris SP, Accord Concentrate, Accord XRT II, Milestone VM Plus, Metcel VMF, Sulfomet Extra, Garlon 3A, Garlon 4 Ultra; Additives: Activator 90, Induce, Liberate, MSO; Comments: Surfactants not limited to the following:

Resource Name

Tributary to Fish Creek

Resource Description

Tributary to Fish Creek: Small Unknown

No Threatened or Endangered Species Found.

No Special Concerns Found.

Subscribers: Eron King, Jan Wroncy

Unit Information - Notification: 201178100571

Unit 6 of 17 Start: 08/08/11 End: 12/31/11

Status: Open

Stewardship Forester: Paul R. Clements

Site Conditions Waters: Lake or stream Within 100 feet.

Soils: No mass soil movement.

Slope: 36% to 65%.

SF Phone Number: (541)935-2283

Priorities: **Fire: Low FPA: High**

Twp	Rge	Sec	NE				NW				SW				SE				Government	Tax Lot	Reg
			NE	NW	SW	SE	NE	NW	SW	SE	NE	NW	SW	SE	NE	NW	SW	SE	Lot Number	No.	Use
16S	07W	26	<input checked="" type="checkbox"/>	<input checked="" type="checkbox"/>	<input type="checkbox"/>	<input checked="" type="checkbox"/>	<input type="checkbox"/>	<input type="checkbox"/>	<input type="checkbox"/>	<input type="checkbox"/>	<input type="checkbox"/>	<input type="checkbox"/>	<input type="checkbox"/>	<input type="checkbox"/>	<input type="checkbox"/>	<input type="checkbox"/>	<input type="checkbox"/>	<input type="checkbox"/>			WT-1

Activity	Method	Acres	Feet	MBF	Comment
4a - Herbicide Application	Ground	15.00	0	0	Unit Name: Fisk Bits; Brand: Polaris AC, Polaris SP, Accord Concentrate, Accord XRT II, Milestone VM Plus, Metcel VMF, Sulfomet Extra, Garlon 3A, Garlon 4 Ultra; Additives: Activator 90, Induce, Liberate, MSO; Comments: Surfactants not limited to the following:

Resource Name

Tributaries to Hayes Creek

Northern Spotted Owl site

Northern Spotted Owl site

Resource Description

Tributaries to Hayes Creek: Small Non-Fish Stream(s), Small Unknown

No Special Concerns Found.

Subscribers: Eron King, Water Rights-Winter Green Farm, Jan Wroncy

Unit Information - Notification: 201178100571

Unit 7 of 17 Start: 08/08/11 End: 12/31/11

Status: Open

Stewardship Forester: Paul R. Clements

Site Conditions Waters: Lake or stream Within 100 feet.

Soils: No mass soil movement.

Slope: Greater than 65%.

SF Phone Number: (541)935-2283

Priorities: **Fire: Low FPA: High**

Twp	Rge	Sec	NE				NW				SW				SE				Government	Tax Lot	Reg
			NE	NW	SW	SE	NE	NW	SW	SE	NE	NW	SW	SE	NE	NW	SW	SE	Lot Number	No.	Use
16S	07W	34	<input checked="" type="checkbox"/>	<input checked="" type="checkbox"/>	<input type="checkbox"/>	<input type="checkbox"/>	<input checked="" type="checkbox"/>	<input checked="" type="checkbox"/>	<input type="checkbox"/>	<input checked="" type="checkbox"/>	<input type="checkbox"/>	<input type="checkbox"/>	<input type="checkbox"/>	<input type="checkbox"/>	<input type="checkbox"/>	<input type="checkbox"/>	<input type="checkbox"/>	<input type="checkbox"/>			WT-1

Activity	Method	Acres	Feet	MBF	Comment
4a - Herbicide Application	Ground	30.00	0	0	Unit Name: Nelson 34 North; Brand: Polaris AC, Polaris SP, Accord Concentrate, Accord XRT II, Milestone VM Plus, Metcel VMF, Sulfomet Extra, Garlon 3A, Garlon 4 Ultra; Additives: Activator 90, Induce, Liberate, MSO; Comments: Surfactants not limited to the following:

Resource Name

Tributaries to Fish Creek

Resource Description

Tributaries to Fish Creek: Small Unknown

No Threatened or Endangered Species Found.

No Special Concerns Found.

Subscribers: Eron King, Water Rights-Winter Green Farm

Unit Information - Notification: 201178100571

Unit 8 of 17 Start: 08/08/11 End: 12/31/11

Status: Open

Stewardship Forester: Paul R. Clements

Site Conditions Waters: Lake or stream Within 100 feet.

Soils: No mass soil movement.

Slope: 36% to 65%.

SF Phone Number: (541)935-2283

Priorities: Fire: Low FPA: High

Twp	Rge	Sec	NE				NW				SW				SE				Government Lot Number	Tax Lot No.	Reg Use
			NE	NW	SW	SE	NE	NW	SW	SE	NE	NW	SW	SE	NE	NW	SW	SE			
17S	08W	2	<input type="checkbox"/>	<input checked="" type="checkbox"/>	<input checked="" type="checkbox"/>	<input type="checkbox"/>	<input checked="" type="checkbox"/>	<input type="checkbox"/>	<input checked="" type="checkbox"/>	<input checked="" type="checkbox"/>	<input type="checkbox"/>	<input type="checkbox"/>	<input type="checkbox"/>	<input type="checkbox"/>	<input type="checkbox"/>	<input type="checkbox"/>	<input type="checkbox"/>	<input type="checkbox"/>			WT-1

Activity	Method	Acres	Feet	MBF	Comment
4a - Herbicide Application	Ground	77.00	0	0	Unit Name: Greenleaf; Brand: Polaris AC, Polaris SP, Accord Concentrate, Accord XRT II, Milestone VM Plus, Metcel VMF, Sulfomet Extra, Garlon 3A, Garlon 4 Ultra; Additives: Activator 90, Induce, Liberate, MSO; Comments: Surfactants not limited to the following:

Resource Name

Tributaries to Lake Creek

Resource Description

Tributaries to Lake Creek: Small Domestic use Stream(s), Small Unknown

No Threatened or Endangered Species Found.

No Special Concerns Found.

Subscribers: Jan Wroncy

Oregon Department of Forestry -- Western Lane
SF Operation Report for Robert Johnson, SF No. 36
Notification No. : 201178100571

REPRINT

Sale Name / No. :	West Lane Ground Release
Total Units :	17
Date Received :	July 25, 2011
County :	Lane
Start Date :	08/08/11
End Date :	12/31/11

Auto-Accomplish:	Yes
Notices / Permits :	Operation PDM
15 Day Waiting Period :	Waiver pending.

Operator	Land Owner	Timber Owner
South Valley Timberlands Weyerhaeuser Company P.O. Box 1819 Eugene, OR 97440-1819 (541) 744-4600	South Valley Timberlands Weyerhaeuser Company P.O. Box 1819 Eugene, OR 97440-1819 (541) 744-4600	

Fire Contact: (541) 744-4600 - Willie Bronson

Signed by: Willie Bronson for Land Owner

Notification Comments:

Unit 9 of 17 Start: **08/08/11** End: **12/31/11**
 Status: **Open**
 Stewardship Forester: **Robert Johnson**

Site Conditions Waters: Lake or stream Within 100 feet.
 Soils: No mass soil movement.
 Slope: Greater than 65%.

Priorities: **Fire: Low FPA: High**

Twp	Rge	Sec	NE				NW				SW				SE				Government Lot Number	Tax Lot Number	Reg Use
			NE	NW	SW	SE	NE	NW	SW	SE	NE	NW	SW	SE	NE	NW	SW	SE			
19S	06W	36	<input type="checkbox"/>	<input type="checkbox"/>	<input type="checkbox"/>	<input checked="" type="checkbox"/>	<input checked="" type="checkbox"/>	<input type="checkbox"/>	<input checked="" type="checkbox"/>	<input checked="" type="checkbox"/>	<input checked="" type="checkbox"/>	<input checked="" type="checkbox"/>	<input type="checkbox"/>	<input type="checkbox"/>	<input type="checkbox"/>	<input type="checkbox"/>	<input type="checkbox"/>	<input type="checkbox"/>			WT-1

Activity	Method	Acres	Feet	MBF	Comment
4a - Herbicide Application	Ground	100.00	0	0	Unit Name: Russell North; Brand: Polaris AC, Polaris SP, Accord Concentrate, Accord XRT II, Milestone VM Plus, Metcel VMF, Sulfomet Extra, Garlon 3A, Garlon 4 Ultra; Additives: Activator 90, Induce, Liberate, MSO; Comments: Surfactants not limited to the following:

Resource Name	Resource Description
Doe Creek	Doe Creek: Medium Type F Stream(s), Small Unknown No Threatened or Endangered Species Found. No Special Concerns Found.

No Subscribers to this Unit.

Unit Information - Notification: 201178100571
Unit 10 of 17 Start: 08/08/11 End: 12/31/11
Status: Open
Stewardship Forester: Robert Johnson

Site Conditions Waters: Lake or stream Within 100 feet.
Soils: No mass soil movement.
Slope: 36% to 65%.
SF Phone Number:

Priorities: Fire: Low FPA: High

Twp	Rge	Sec	NE				NW				SW				SE				Government	Tax Lot	Reg
			NE	NW	SW	SE	NE	NW	SW	SE	NE	NW	SW	SE	NE	NW	SW	SE	Lot Number	No.	Use
20S	04W	16	<input checked="" type="checkbox"/>	<input checked="" type="checkbox"/>	<input checked="" type="checkbox"/>	<input checked="" type="checkbox"/>	<input type="checkbox"/>	<input type="checkbox"/>	<input type="checkbox"/>	<input type="checkbox"/>	<input type="checkbox"/>	<input type="checkbox"/>	<input type="checkbox"/>	<input type="checkbox"/>	<input type="checkbox"/>	<input type="checkbox"/>	<input type="checkbox"/>	<input type="checkbox"/>			WT-1

Activity	Method	Acres	Feet	MBF	Comment
4a - Herbicide Application	Ground	40.00	0	0	Unit Name: Upper Kelly; Brand: Polaris AC, Polaris SP, Accord Concentrate, Accord XRT II, Milestone VM Plus, Metcel VMF, Sulfomet Extra, Garlon 3A, Garlon 4 Ultra, , , , , ; Common: , , , , , , , , , , ; Additives: , , , , , , , , , , Activator 90, Induce, Liberate, MSO; Comments: Surfactants not limited to the following:

Resource Name	Resource Description
Kelly Creek	Kelly Creek: Small Type F, Small Non-Fish Stream(s), Small Unknown
	No Threatened or Endangered Species Found.
	No Special Concerns Found.

Subscribers: Forestland Dwellers

Unit Information - Notification: 201178100571
Unit 11 of 17 Start: 08/08/11 End: 12/31/11
Status: Open
Stewardship Forester: Robert Johnson

Site Conditions Waters: Lake or stream Within 100 feet.
Soils: No mass soil movement.
Slope: 0% to 35%.
SF Phone Number:

Priorities: Fire: Low FPA: High

Twp	Rge	Sec	NE				NW				SW				SE				Government	Tax Lot	Reg
			NE	NW	SW	SE	NE	NW	SW	SE	NE	NW	SW	SE	NE	NW	SW	SE	Lot Number	No.	Use
20S	04W	36	<input type="checkbox"/>	<input type="checkbox"/>	<input type="checkbox"/>	<input type="checkbox"/>	<input type="checkbox"/>	<input type="checkbox"/>	<input type="checkbox"/>	<input type="checkbox"/>	<input type="checkbox"/>	<input type="checkbox"/>	<input type="checkbox"/>	<input type="checkbox"/>	<input type="checkbox"/>	<input checked="" type="checkbox"/>	<input checked="" type="checkbox"/>			WT-1	

Activity	Method	Acres	Feet	MBF	Comment
4a - Herbicide Application	Ground	35.00	0	0	Unit Name: Gowdyville 200; Brand: Polaris AC, Polaris SP, Accord Concentrate, Accord XRT II, Milestone VM Plus, Metcel VMF, Sulfomet Extra, Garlon 3A, Garlon 4 Ultra, , , , , ; Common: , , , , , , , , , , ; Additives: , , , , , , , , , Activator 90, Induce, Liberate, MSO; Comments: Surfactants not limited to the following:

Resource Name	Resource Description
Northern Spotted Owl site	No Waters Found.
Northern Spotted Owl site	No Special Concerns Found.
No Subscribers to this Unit.	

Unit Information - Notification: 201178100571
Unit 12 of 17 Start: 08/08/11 End: 12/31/11
Status: Open
Stewardship Forester: Robert Johnson

Site Conditions Waters: Lake or stream Within 100 feet.
Soils: No mass soil movement.
Slope: 36% to 65%.
SF Phone Number:

Priorities: **Fire: Low FPA: High**

Twp	Rge	Sec	NE				NW				SW				SE				Government Lot Number	Tax Lot No.	Reg Use
			NE	NW	SW	SE	NE	NW	SW	SE	NE	NW	SW	SE	NE	NW	SW	SE			
20S	05W	18	<input type="checkbox"/>	<input type="checkbox"/>	<input type="checkbox"/>	<input type="checkbox"/>	<input type="checkbox"/>	<input type="checkbox"/>	<input type="checkbox"/>	<input type="checkbox"/>	<input type="checkbox"/>	<input type="checkbox"/>	<input type="checkbox"/>	<input checked="" type="checkbox"/>	<input type="checkbox"/>	<input type="checkbox"/>	<input checked="" type="checkbox"/>	<input type="checkbox"/>			WT-1

Activity	Method	Acres	Feet	MBF	Comment
4a - Herbicide Application	Ground	10.00	0	0	Unit Name: L. Siuslaw; Brand: Polaris AC, Polaris SP, Accord Concentrate, Accord XRT II, Milestone VM Plus, Metcel VMF, Sulfomet Extra, Garlon 3A, Garlon 4 Ultra, , , , , ; Common: , , , , , , , , , , ; Additives: , , , , , , , , , , Activator 90, Induce, Liberate, MSO; Comments: Surfactants not limited to the following:

Resource Name	Resource Description
Little Siuslaw Creek	Little Siuslaw Creek: Medium Type F Stream(s), Significant Wetlands
Tributary to Siuslaw River	Tributary to Siuslaw River: Small Non-Fish Stream(s)
	No Threatened or Endangered Species Found.
	No Special Concerns Found.
No Subscribers to this Unit.	

Unit Information - Notification: 201178100571
Unit 13 of 17 Start: 08/08/11 End: 12/31/11
Status: Open
Stewardship Forester: Robert Johnson

Site Conditions Waters: Lake or stream Within 100 feet.
Soils: No mass soil movement.
Slope: 0% to 35%.
SF Phone Number:

Priorities: Fire: Low FPA: High

Twp	Rge	Sec	NE				NW				SW				SE				Government	Tax Lot	Reg
			NE	NW	SW	SE	NE	NW	SW	SE	NE	NW	SW	SE	NE	NW	SW	SE	Lot Number	No.	Use
20S	05W	21	<input type="checkbox"/>	<input type="checkbox"/>	<input checked="" type="checkbox"/>	<input type="checkbox"/>	<input type="checkbox"/>	<input type="checkbox"/>	<input type="checkbox"/>	<input type="checkbox"/>	<input type="checkbox"/>	<input type="checkbox"/>	<input type="checkbox"/>	<input type="checkbox"/>	<input type="checkbox"/>	<input type="checkbox"/>	<input type="checkbox"/>	<input type="checkbox"/>			WT-1

Activity	Method	Acres	Feet	MBF	Comment
4a - Herbicide Application	Ground	22.00	0	0	Unit Name: Siuslaw 300; Brand: Polaris AC, Polaris SP, Accord Concentrate, Accord XRT II, Milestone VM Plus, Metcel VMF, Sulfomet Extra, Garlon 3A, Garlon 4 Ultra, , , , , ; Common: , , , , , , , , , , ; Additives: , , , , , , , , , , Activator 90, Induce, Liberate, MSO; Comments: Surfactants not limited to the following:

Resource Name	Resource Description
Tribuary to Siuslaw River	Tribuary to Siuslaw River: Small Unknown, Significant Wetlands
	No Threatened or Endangered Species Found.
	No Special Concerns Found.
No Subscribers to this Unit.	

Unit Information - Notification: 201178100571
Unit 14 of 17 Start: 08/08/11 End: 12/31/11
Status: Open
Stewardship Forester: Robert Johnson

Site Conditions Waters: Lake or stream Within 100 feet.
Soils: No mass soil movement.
Slope: 36% to 65%.
SF Phone Number:

Priorities: **Fire: Low** **FPA: High**

Twp	Rge	Sec	NE				NW				SW				SE				Government	Tax Lot	Reg
			NE	NW	SW	SE	NE	NW	SW	SE	NE	NW	SW	SE	NE	NW	SW	SE	Lot Number	No.	Use
20S	05W	34	<input type="checkbox"/>	<input type="checkbox"/>	<input checked="" type="checkbox"/>	<input type="checkbox"/>	<input type="checkbox"/>	<input type="checkbox"/>	<input type="checkbox"/>	<input type="checkbox"/>	<input type="checkbox"/>	<input type="checkbox"/>	<input type="checkbox"/>	<input checked="" type="checkbox"/>	<input checked="" type="checkbox"/>	<input checked="" type="checkbox"/>	<input checked="" type="checkbox"/>			WT-1	

Activity	Method	Acres	Feet	MBF	Comment
4a - Herbicide Application	Ground	30.00	0	0	Unit Name: Carpenter 34 South; Brand: Polaris AC, Polaris SP, Accord Concentrate, Accord XRT II, Milestone VM Plus, Metcel VMF, Sulfomet Extra, Garlon 3A, Garlon 4 Ultra, , , , ; Common: , , , , , , , , , , ; Additives: , , , , , , , , , Activator 90, Induce, Liberate, MSO; Comments: Surfactants not limited to the following:

Resource Name	Resource Description
Tributaries to Letz Creek	<p>Tributaries to Letz Creek: Small Non-Fish Stream(s)</p> <p>No Threatened or Endangered Species Found.</p> <p>No Special Concerns Found.</p>
No Subscribers to this Unit.	

Unit Information - Notification: 201178100571
Unit 15 of 17 Start: 08/08/11 End: 12/31/11
Status: Open
Stewardship Forester: Robert Johnson

Site Conditions Waters: Lake or stream Within 100 feet.
Soils: No mass soil movement.
Slope: 36% to 65%.
SF Phone Number:

Priorities: Fire: Low FPA: High

Twp	Rge	Sec	NE				NW				SW				SE				Government	Tax Lot	Reg
			NE	NW	SW	SE	NE	NW	SW	SE	NE	NW	SW	SE	NE	NW	SW	SE	Lot Number	No.	Use
20S	05W	36	<input type="checkbox"/>	<input type="checkbox"/>	<input type="checkbox"/>	<input type="checkbox"/>	<input type="checkbox"/>	<input type="checkbox"/>	<input type="checkbox"/>	<input type="checkbox"/>	<input checked="" type="checkbox"/>	<input type="checkbox"/>	<input type="checkbox"/>	<input checked="" type="checkbox"/>	<input checked="" type="checkbox"/>	<input checked="" type="checkbox"/>	<input checked="" type="checkbox"/>	<input type="checkbox"/>			WT-1

Activity	Method	Acres	Feet	MBF	Comment
4a - Herbicide Application	Ground	36.00	0	0	Unit Name: Sandy Creek; Brand: Polaris AC, Polaris SP, Accord Concentrate, Accord XRT II, Milestone VM Plus, Metcel VMF, Sulfomet Extra, Garlon 3A, Garlon 4 Ultra, , , , , ; Common: , , , , , , , , , , ; Additives: , , , , , , , , , Activator 90, Induce, Liberate, MSO; Comments: Surfactants not limited to the following:

Resource Name	Resource Description
Sandy Creek	Sandy Creek: Medium Type F, Small Non-Fish Stream(s), Small Unknown
	No Threatened or Endangered Species Found.
	No Special Concerns Found.
No Subscribers to this Unit.	

Unit Information - Notification: 201178100571
Unit 16 of 17 Start: 08/08/11 End: 12/31/11
Status: Open
Stewardship Forester: Robert Johnson

Site Conditions Waters: Lake or stream Within 100 feet.
Soils: No mass soil movement.
Slope: Greater than 65%.
SF Phone Number:

Priorities: Fire: Low FPA: High

Twp	Rge	Sec	NE				NW				SW				SE				Government	Tax Lot	Reg
			NE	NW	SW	SE	NE	NW	SW	SE	NE	NW	SW	SE	NE	NW	SW	SE	Lot Number	No.	Use
20S	06W	22	<input type="checkbox"/>	<input type="checkbox"/>	<input type="checkbox"/>	<input type="checkbox"/>	<input type="checkbox"/>	<input type="checkbox"/>	<input type="checkbox"/>	<input type="checkbox"/>	<input checked="" type="checkbox"/>	<input type="checkbox"/>	<input checked="" type="checkbox"/>	<input checked="" type="checkbox"/>	<input type="checkbox"/>	<input type="checkbox"/>	<input checked="" type="checkbox"/>	<input checked="" type="checkbox"/>			WT-1

Activity	Method	Acres	Feet	MBF	Comment
4a - Herbicide Application	Ground	50.00	0	0	Unit Name: Siuslaw 1247; Brand: Polaris AC, Polaris SP, Accord Concentrate, Accord XRT II, Milestone VM Plus, Metcel VMF, Sulfomet Extra, Garlon 3A, Garlon 4 Ultra, , , , , ; Common: , , , , , , , , , , ; Additives: , , , , , , , , , , Activator 90, Induce, Liberate, MSO; Comments: Surfactants not limited to the following:

Resource Name	Resource Description
Tributaries to Beaver Creek	Tributaries to Beaver Creek: Small Unknown
Northern Spotted Owl site	
Northern Spotted Owl site	
Northern Spotted Owl site	
No Special Concerns Found.	
No Subscribers to this Unit.	

Unit Information - Notification: 201178100571
Unit 17 of 17 Start: 08/08/11 End: 12/31/11
Status: Open
Stewardship Forester: Robert Johnson

Site Conditions Waters: Lake or stream Within 100 feet.
Soils: No mass soil movement.
Slope: 36% to 65%.
SF Phone Number:

Priorities: Fire: Low FPA: High

Twp	Rge	Sec	NE				NW				SW				SE				Government Lot Number	Tax Lot No.	Reg Use
			NE	NW	SW	SE	NE	NW	SW	SE	NE	NW	SW	SE	NE	NW	SW	SE			
20S	03W	31	<input type="checkbox"/>	<input type="checkbox"/>	<input type="checkbox"/>	<input type="checkbox"/>	<input type="checkbox"/>	<input type="checkbox"/>	<input type="checkbox"/>	<input type="checkbox"/>	<input type="checkbox"/>	<input type="checkbox"/>	<input type="checkbox"/>	<input type="checkbox"/>	<input type="checkbox"/>	<input type="checkbox"/>	<input checked="" type="checkbox"/>	<input type="checkbox"/>			WT-1
21S	03W	6	<input type="checkbox"/>	<input checked="" type="checkbox"/>	<input checked="" type="checkbox"/>	<input type="checkbox"/>	<input type="checkbox"/>	<input type="checkbox"/>	<input type="checkbox"/>	<input checked="" type="checkbox"/>	<input type="checkbox"/>	<input type="checkbox"/>	<input type="checkbox"/>	<input type="checkbox"/>	<input type="checkbox"/>	<input checked="" type="checkbox"/>	<input type="checkbox"/>	<input type="checkbox"/>			WT-1

Activity	Method	Acres	Feet	MBF	Comment
4a - Herbicide Application	Ground	100.00	0	0	Unit Name: City View; Brand: Polaris AC, Polaris SP, Accord Concentrate, Accord XRT II, Milestone VM Plus, Metcel VMF, Sulfomet Extra, Garlon 3A, Garlon 4 Ultra, , , , ,; Common: , , , , , , , , , ,; Additives: , , , , , , , , , , Activator 90, Induce, Liberate, MSO; Comments: Surfactants not limited to the following:

Resource Name	Resource Description
Tributary to Martin Creek	Tributary to Martin Creek: Small Unknown
Northern Spotted Owl site	
	No Special Concerns Found.
No Subscribers to this Unit.	

Ground Herbicide Application Report

Area/Road No. HIGHPASS SUMMIT

District: South Valley

Season FALL 2011

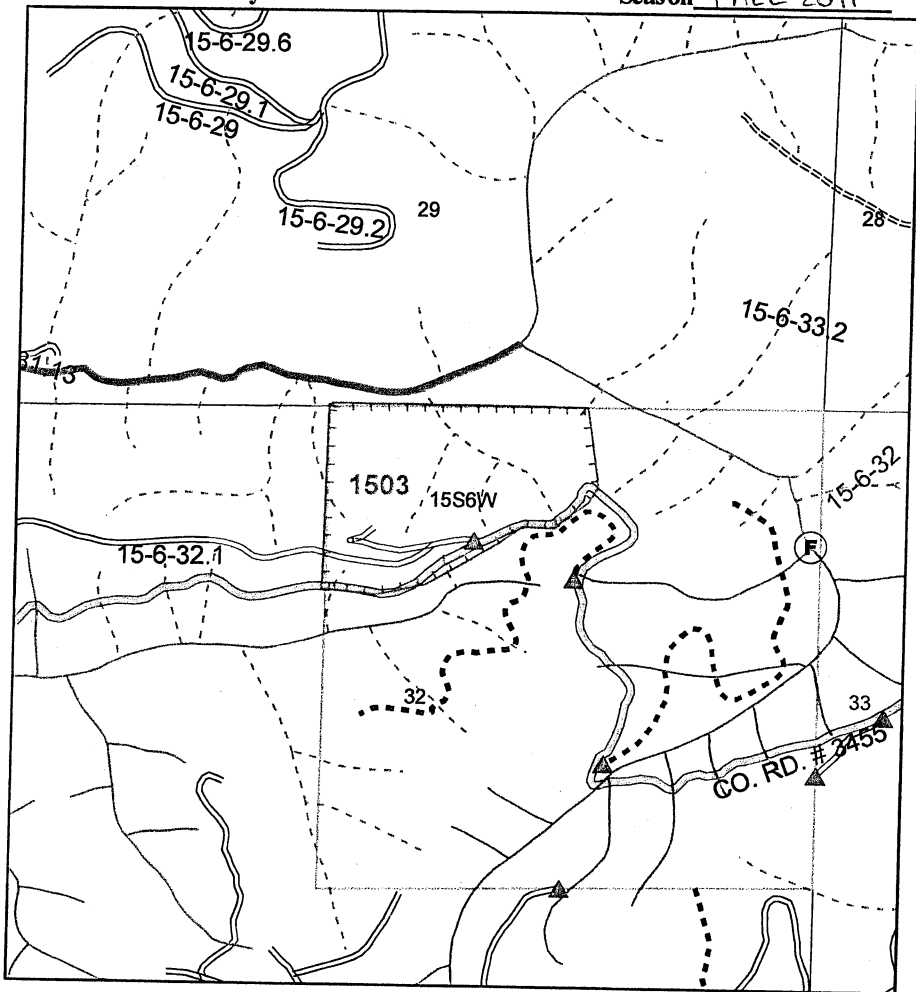

Sec(s)	32		
Twp(s)	15S		
Rge(s)	6W		

Elevation: _____ Scale 1" = 1,000'

Type of Equipment: BACKPACK
Application Method: MIS/ FOLIAR
Contractor/Co.: _____

Full name of applicator/certification #: _____

Reforestation Unit #: _____
Estimated Trees/acre _____
Harvest Completion _____
Site Preparation Date _____

Meter-Jet@Specifications:
10 milliliters mix applied per tree
19 square feet treated (area per tree)

Chemical Supplier (Check One):
____ Helena Chemical ____ Wilbur Ellis
____ Containers rinsed at least 3x & recycled
Comments: _____

Date _____ By _____

Note: This record shall be kept for 3 years in accordance with ORS 634.146.

Unit	Acres	Chemical/Ac (Trade Name)				Surfactant-Carrier/Ac				Water G/Acre	Total G/Acre	Site Prep	Release	Target Species
		Chemical												
1503	30												X	BLM, Medicine Creek
Actual														

Written plan required? Yes ☐ No ☒

Resource to be protected: _____
Submitted to: _____ Date _____
Contractor Signed: _____ Date _____
State Approved Date: _____

Additional Requirements

- ☐ Neighbor Notification: _____
☐ Wetland Protection: _____
☐ Open Water/Rain fall: _____
☐ T/E Protection: _____
☐ Other: _____

Date State Notification Submitted: 7/25/11
Notes: 15-day waiting period cannot be waived for aerial spray.
Full name of all applicators and trainees applying pesticide must be recorded. All information must be recorded within 30 days following the pesticide application.

Accord Conc, #62719-324
Arsenal AC, #241-299
Chopper Gen 2, #241-296
LV6 EC #71368-11
Atrazine 4L #66222-36
Escort, #352-439
Other: _____

Garlon 3A, #62719-37
Garlon 4 Ultra, #464-554
Sulfomet, #352-401-855588
Transline, #62719-259
Velpar L, # 352-392
Other: _____

Weyerhaeuser Company
South Valley Operations Western Timberlands
P.O. Box 1819, Eugene, OR 97440
(541) 744-4600 (541) 746-2511 [24 hrs.]

Ground Herbicide Application Report

Area/Road No. MAJOR BILL

District: South Valley

Season FALL 2011

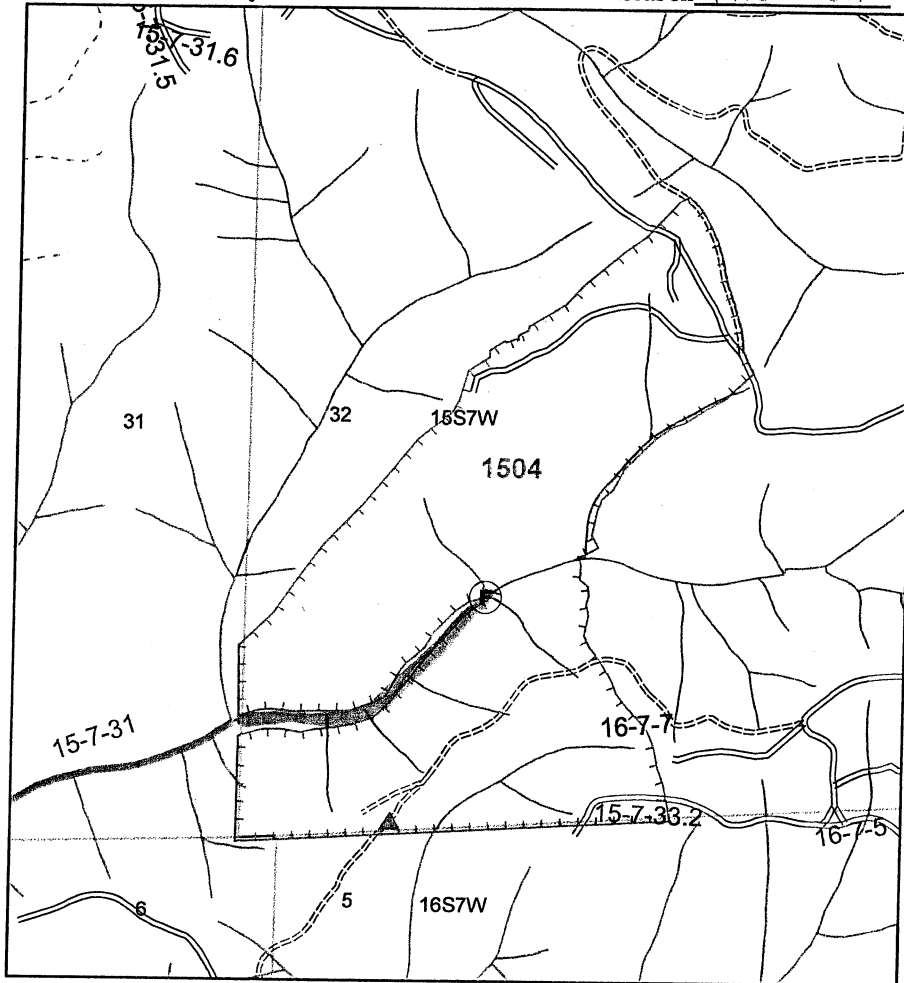

Sec(s)	32		
Twp(s)	15S		
Rge(s)	7W		

Elevation: _____ Scale 1" = 1,000'

Type of Equipment: BACKPACK
Application Method: HIS / FOLIAR
Contractor/Co.: _____

Full name of applicator/certification #: _____

Reforestation Unit #: _____
Estimated Trees/acre _____
Harvest Completion _____
Site Preparation Date _____

Meter-Jet@Specifications:
10 milliliters mix applied per tree
19 square feet treated (area per tree)

Chemical Supplier (Check One):
____ Helena Chemical ____ Wilbur Ellis
____ Containers rinsed at least 3x & recycled
Comments: _____

Date _____ By _____

		Chemical/Ac (Trade Name)					Surfactant-Carrier/Ac					Note: This record shall be kept for 3 years in accordance with ORS 634.146.				
Unit	Acres	Chemical					Water G/Acre	Total G/Acre	Site Prep	Release	Target Species					
1504	108									X	BLM					
Actual																

Note: This record shall be kept for 3 years in accordance with ORS 634.146.

Written plan required? Yes ☒ No ☐

Resource to be protected: SF Stream

Submitted to: Vereta OOF

Contractor Signed: _____

State Approved Date: _____

Date 7/25/11

Date _____

Additional Requirements

- ☐ Neighbor Notification: _____
☐ Wetland Protection: _____
☐ Open Water/Rainfall: _____
☐ T/E Protection: _____
☐ Other: _____

Date State Notification Submitted: 7/25/11

Notes: 15-day waiting period cannot be waived for aerial spray.

Full name of all applicators and trainees applying pesticide must be recorded. All information must be recorded within 30 days following the pesticide application.

Accord Conc, #62719-324
Arsenal AC, #241-299
Chopper Gen 2, #241-296
LV6 EC #71368-11
Atrazine 4L #66222-36
Escort, #352-439
Other: _____

Garlon 3A, #62719-37
Garlon 4 Ultra, #464-554
Sulfomet, #352-401-855588
Transline, #62719-259
Velpar L, #352-392
Other: _____

1504
2
Major Bill

WRITTEN PLAN OF OPERATION

DISCUSSION:

The following Written plan is for broadcast ground, stem/stump injection and/or backpack foliar operations within 100' of Type F and Type D streams as shown on the attached maps.

No trees within 20' and vegetation within 15' of Type F and D streams will be treated.

Mixing and loading of chemicals will not be done within 100' of Type F and D streams.

The attached plats shows unit boundaries, F and/or D type streams and Chemicals that may be used on all or portions of the treatment areas.

Township	<u>15S</u>	Range	<u>7W</u>	Sections	<u>32</u>
Township	_____	Range	_____	Sections	_____
Township	_____	Range	_____	Sections	_____
Township	_____	Range	_____	Sections	_____
Township	_____	Range	_____	Sections	_____

Units Names/ Numbers:

Major Bill # 1504

SUBMITTED BY: Willie Brown

DATE: 7/28/11

APPROVED BY: _____

DATE: _____

AGREED TO BY: _____

DATE: _____

Map Attached:

Weyerhaeuser Company
South Valley Operations Western Timberlands
P.O. Box 1819, Eugene, OR 97440
(541) 744-4600 (541) 746-2511 [24 hrs.]

Area/Road No. Triangle 20

Ground Herbicide Application Report

District: South Valley

Season FALL 2011

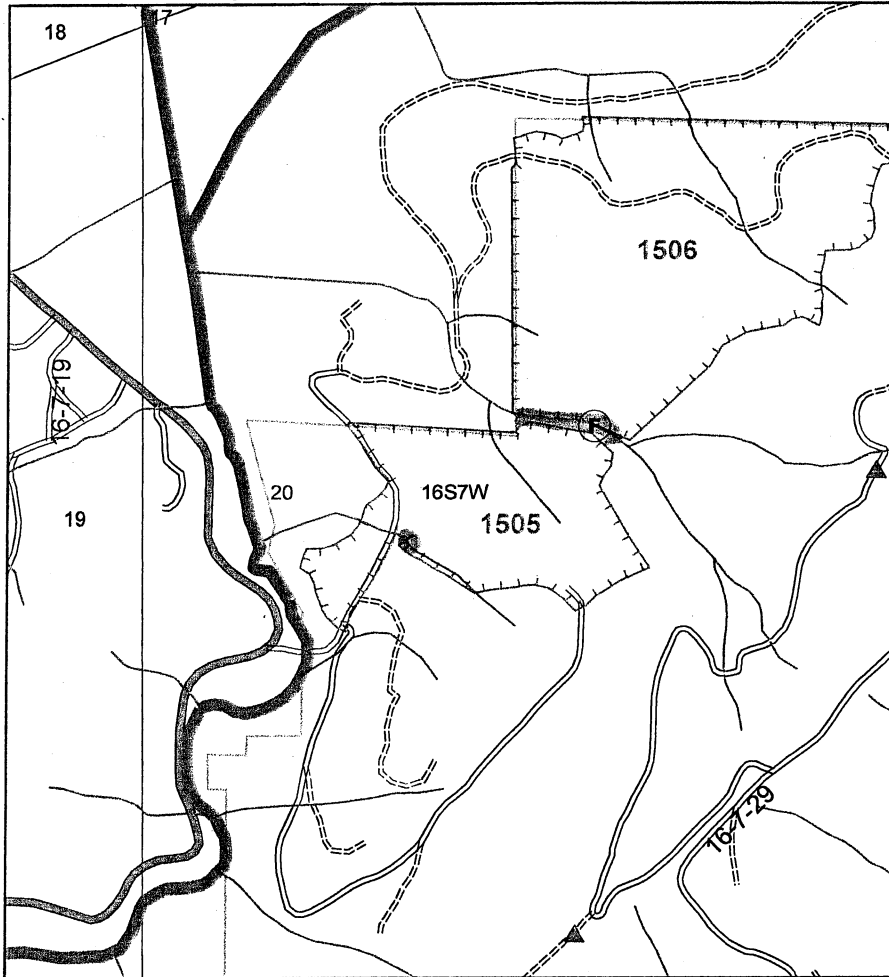

Sec(s)	20		
Twp(s)	10 S		
Rge(s)	7W		

Elevation: _____ Scale 1" = 1,000'

Type of Equipment: BACKPACK
Application Method: HIS/FOLIAR
Contractor/Co.: _____

Full name of applicator/certification #: _____

Reforestation Unit #: _____
Estimated Trees/acre _____
Harvest Completion _____
Site Preparation Date _____

Meter-Jet® Specifications:
10 milliliters mix applied per tree
19 square feet treated (area per tree)

Chemical Supplier (Check One):
☐ Helena Chemical ☐ Wilbur Ellis
Containers rinsed at least 3x & recycled
Comments: _____

Date _____ By _____

Unit	Acres	Chemical/Ac (Trade Name)				Surfactant-Carrier/Ac				Water G/Acre	Total G/Acre	Site Prep	Release	Target Species
		Chemical												
1505	20												X	BLM
Actual														

Note: This record shall be kept for 3 years in accordance with ORS 634.146.

Written plan required? Yes ☒ No ☐

Resource to be protected: DWS, SF Lake

Submitted to: Veneta DDF Date 7/25/11

Contractor Signed: _____ Date _____

State Approved Date: _____

Accord Conc, #62719-324
Arsenal AC, #241-299
Chopper Gen 2, #241-296
LV6 EC #71368-11
Atrazine 4L #66222-36
Escort, #352-439
Other: _____

Garlon 3A, #62719-37
Garlon 4 Ultra, #464-554
Sulfomet, #352-401-85588
Transline, #62719-259
Velpar L, # 352-392
Other: _____

Additional Requirements

- ☐ Neighbor Notification: _____
☐ Wetland Protection: _____
☐ Open Water/Rain fall: _____
☐ T/E Protection: _____
☐ Other: _____

Date State Notification Submitted: 7/25/11

Notes: 15-day waiting period cannot be waived for aerial spray.

Full name of all applicators and trainees applying pesticide must be recorded. All information must be recorded within 30 days following the pesticide application.

WRITTEN PLAN OF OPERATION

DISCUSSION:

The following Written plan is for broadcast ground, stem/stump injection and/or backpack foliar operations within 100' of Type F and Type D streams as shown on the attached maps.

^ Large Lake

No trees within 20' and vegetation within 15' of Type F and D streams will be treated.

Mixing and loading of chemicals will not be done within 100' of Type F and D streams.

The attached plats shows unit boundaries, F and/or D type streams and Chemicals that may be used on all or portions of the treatment areas.

Township	<u>16S</u>	Range	<u>7W</u>	Sections	<u>20</u>
Township	_____	Range	_____	Sections	_____
Township	_____	Range	_____	Sections	_____
Township	_____	Range	_____	Sections	_____
Township	_____	Range	_____	Sections	_____

Units Names/ Numbers:

Triangle 20 # 1505

SUBMITTED BY: Willie Brown

DATE: 7/25/11

APPROVED BY: _____

DATE: _____

AGREED TO BY: _____

DATE: _____

Map Attached:

Area/Road No. SCOUT CAMP

Ground Herbicide Application Report

District: South Valley

Season FALL 2011

Sec(s)	20		
Twp(s)	16S		
Rge(s)	7W		

Elevation: _____ Scale 1" = 1,000'

Type of Equipment: BACKPACK
Application Method: HES/FOLIAR
Contractor/Co.: _____

Full name of applicator/certification #: _____

Reforestation Unit #: _____
Estimated Trees/acre _____
Harvest Completion _____
Site Preparation Date _____

Meter-Jet@Specifications:
10 milliliters mix applied per tree
19 square feet treated (area per tree)

Chemical Supplier (Check One):
____ Helena Chemical ____ Wilbur Ellis
____ Containers rinsed at least 3x & recycled
Comments: _____

Date _____ By _____

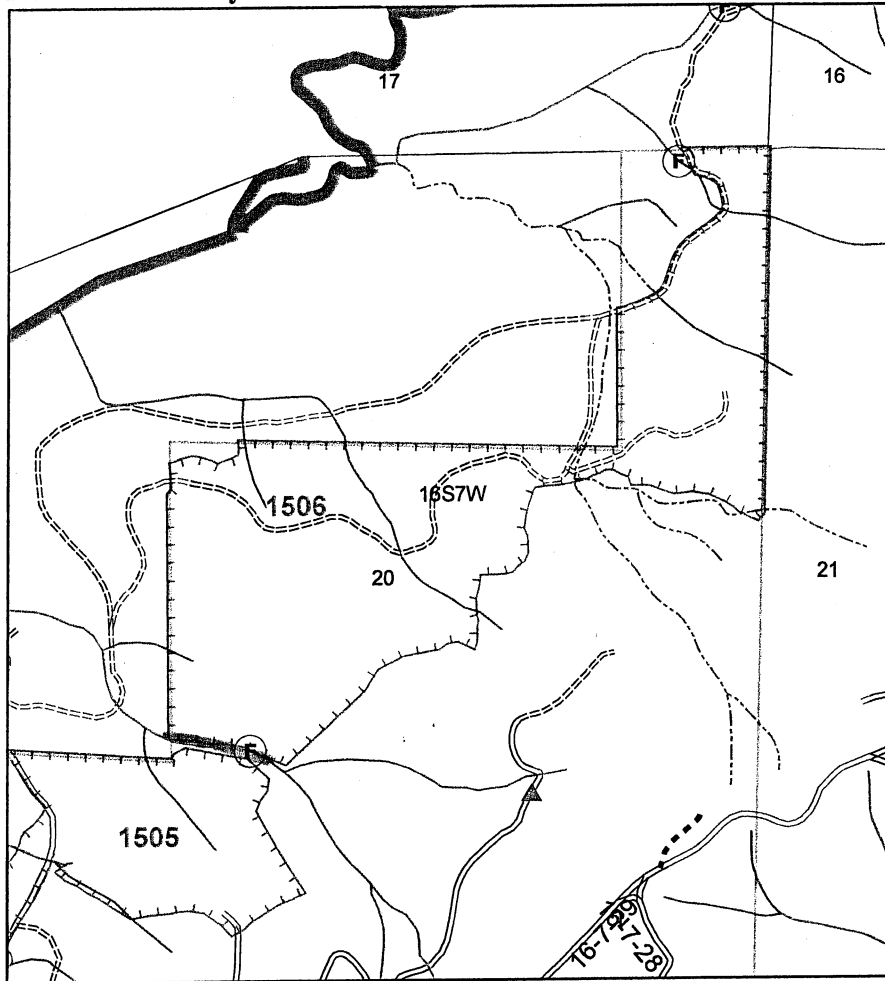

		Chemical/Ac (Trade Name)		Surfactant-Carrier/Ac		Note: This record shall be kept for 3 years in accordance with ORS 634.146.				
Unit	Acres	Chemical				Water G/Acre	Total G/Acre	Site Prep	Release	Target Species
1506	80								X	BLM
Actual										

Written plan required? Yes ☒ No ☐

Resource to be protected: SF Stream

Submitted to: Vereta BOF Date 7/25/11

Contractor Signed: _____ Date _____

State Approved Date: _____

Accord Conc, #62719-324
Arsenal AC, #241-299
Chopper Gen 2, #241-296
LV6 EC #71368-11
Atrazine 4L #66222-36
Escort, #352-439
Other: _____

Garlon 3A, #62719-37
Garlon 4 Ultra, #464-554
Sulfomet, #352-401-855588
Transline, #62719-259
Velpar L, # 352-392
Other: _____

Additional Requirements

- ☐ Neighbor Notification: _____
☐ Wetland Protection: _____
☐ Open Water/Rain fall: _____
☐ T/E Protection: _____
☐ Other: _____

Date State Notification Submitted: 7/25/11

Notes: 15-day waiting period cannot be waived for aerial spray.
Full name of all applicators and trainees applying pesticide must be recorded. All information must be recorded within 30 days following the pesticide application.

1506
④
Scoutcamp

WRITTEN PLAN OF OPERATION

DISCUSSION:

The following Written plan is for broadcast ground, stem/stump injection and/or backpack foliar operations within 100' of Type F and Type D streams as shown on the attached maps.

No trees within 20' and vegetation within 15' of Type F and D streams will be treated.

Mixing and loading of chemicals will not be done within 100' of Type F and D streams.

The attached plats shows unit boundaries, F and/or D type streams and Chemicals that may be used on all or portions of the treatment areas.

Township	<u>16S</u>	Range	<u>7W</u>	Sections	<u>20</u>
Township	_____	Range	_____	Sections	_____
Township	_____	Range	_____	Sections	_____
Township	_____	Range	_____	Sections	_____
Township	_____	Range	_____	Sections	_____

Units Names/ Numbers:

Scout Camp # 1506

SUBMITTED BY: Walter Bronson

DATE: 7/25/11

APPROVED BY: _____

DATE: _____

AGREED TO BY: _____

DATE: _____

Map Attached:

Area/Road No. BEAR RIDGE 22

Ground Herbicide Application Report

District: South Valley

Season FALL 2011

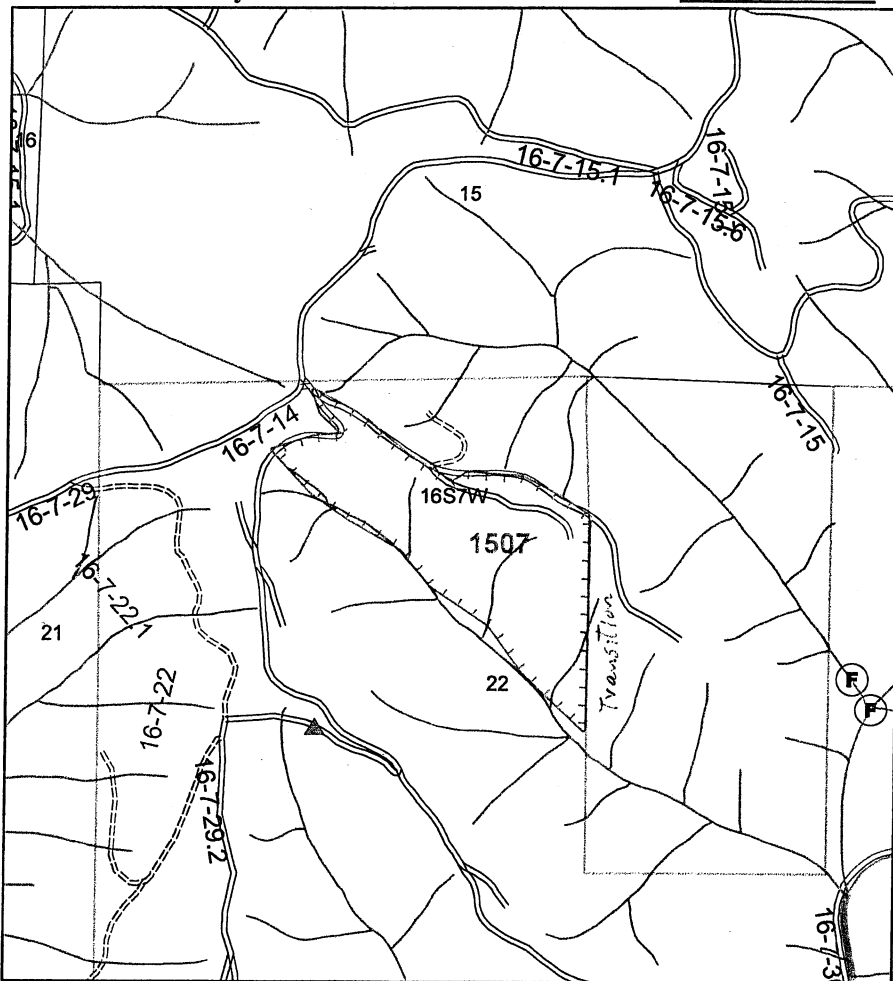

Sec(s)	22		
Twp(s)	16S		
Rge(s)	7W		

Elevation: _____ Scale 1" = 1,000'

Type of Equipment: BACKPACK
Application Method: H/S/FOLIAR
Contractor/Co.: _____

Full name of applicator/certification #: _____

Reforestation Unit #: _____
Estimated Trees/acre _____
Harvest Completion _____
Site Preparation Date _____

Meter-Jet® Specifications:
10 milliliters mix applied per tree
19 square feet treated (area per tree)

Chemical Supplier (Check One):
_____ Helena Chemical _____ Wilbur Ellis
_____ Containers rinsed at least 3x & recycled
Comments: _____

Date _____ By _____

Note: This record shall be kept for 3 years in accordance with ORS 634.146.

Unit	Acres	Chemical/Ac (Trade Name)		Surfactant-Carrier/Ac		Water G/Acre	Total G/Acre	Site Prep	Release	Target Species
		Chemical								
1507	10								X	BLM, Chink
Actual										

Written plan required? Yes ☐ No ☒

Resource to be protected: _____
Submitted to: _____ Date _____
Contractor Signed: _____ Date _____
State Approved Date: _____

Accord Conc, #62719-324
Arsenal AC, #241-299
Chopper Gen 2, #241-296
LV6 EC #71368-11
Atrazine 4L #66222-36
Escort, #352-439
Other: _____

Garlon 3A, #62719-37
Garlon 4 Ultra, #464-554
Sulfomet, #352-401-855588
Transline, #62719-259
Velpar L, # 352-392
Other: _____

Additional Requirements

- ☐ Neighbor Notification: _____
☐ Wetland Protection: _____
☐ Open Water/Rain fall: _____
☐ T/E Protection: _____
☐ Other: _____

Date State Notification Submitted: 7/25/11
Notes: 15-day waiting period cannot be waived for aerial spray.
Full name of all applicators and trainees applying pesticide must be recorded. All information must be recorded within 30 days following the pesticide application.

Area/Road No. FISK BITS

Ground Herbicide Application Report

District: South Valley

Season FALL 2011

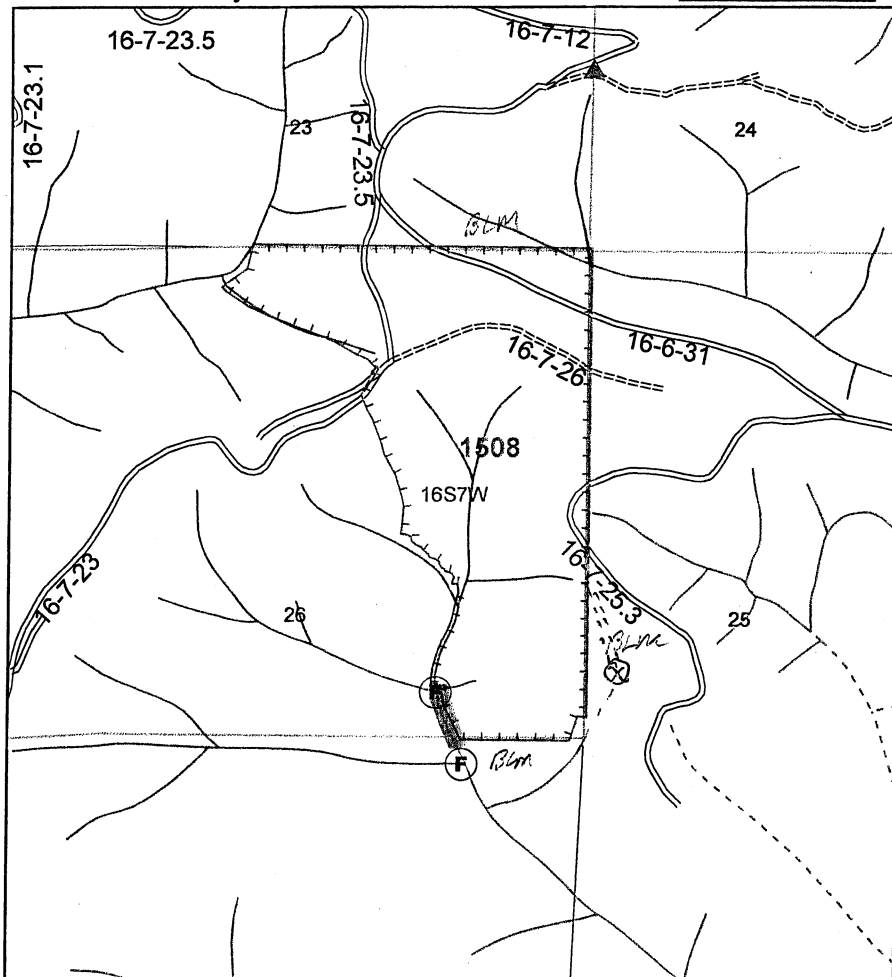

Sec(s)	26		
Twp(s)	16S		
Rge(s)	7W		

Elevation: _____ Scale 1" = 1,000'

Type of Equipment: BACKPACK
Application Method: HIS/FOLIAR
Contractor/Co.: _____

Full name of applicator/certification #: _____

Reforestation Unit #: _____
Estimated Trees/acre _____
Harvest Completion _____
Site Preparation Date _____

Meter-Jet® Specifications:
10 milliliters mix applied per tree
19 square feet treated (area per tree)

Chemical Supplier (Check One):
____ Helena Chemical ____ Wilbur Ellis
____ Containers rinsed at least 3x & recycled
Comments: _____

Date _____ By _____

		Chemical/Ac (Trade Name)		Surfactant-Carrier/Ac		Note: This record shall be kept for 3 years in accordance with ORS 634.146.				
Unit	Acres	Chemical				Water G/Acre	Total G/Acre	Site Prep	Release	Target Species
1508	15								X	Cherry Madrone
Actual										

Written plan required? Yes ☒ No ☐

Resource to be protected: SF Stream

Submitted to: Veneta ODF Date 7/25/11

Contractor Signed: _____ Date _____

State Approved Date: _____

Accord Conc, #62719-324
Arsenal AC, #241-299
Chopper Gen 2, #241-296
LV6 EC #71368-11
Atrazine 4L #66222-36
Escort, #352-439
Other: _____

Garlon 3A, #62719-37
Garlon 4 Ultra, #464-554
Sulfomet, #352-401-855588
Transline, #62719-259
Velpar L, #352-392
Other: _____

Additional Requirements

- ☐ Neighbor Notification: _____
☐ Wetland Protection: _____
☐ Open Water/Rain fall: _____
☐ T/E Protection: _____
☐ Other: _____

Date State Notification Submitted: 7/25/11

Notes: 15-day waiting period cannot be waived for aerial spray.
Full name of all applicators and trainees applying pesticide must be recorded. All information must be recorded within 30 days following the pesticide application.

1508
⑥
Fish Bits

WRITTEN PLAN OF OPERATION

DISCUSSION:

The following Written plan is for broadcast ground, stem/stump injection and/or backpack foliar operations within 100' of Type F and Type D streams as shown on the attached maps.

No trees within 20' and vegetation within 15' of Type F and D streams will be treated.

Mixing and loading of chemicals will not be done within 100' of Type F and D streams.

The attached plats shows unit boundaries, F and/or D type streams and Chemicals that may be used on all or portions of the treatment areas.

Township	<u>16S</u>	Range	<u>7W</u>	Sections	<u>26</u>
Township	_____	Range	_____	Sections	_____
Township	_____	Range	_____	Sections	_____
Township	_____	Range	_____	Sections	_____
Township	_____	Range	_____	Sections	_____

Units Names/ Numbers:

Fish Bits # 1508

SUBMITTED BY:	<u>W. The Bronan</u>	DATE:	<u>7/25/11</u>
APPROVED BY:	_____	DATE:	_____
AGREED TO BY:	_____	DATE:	_____

Map Attached:

Weyerhaeuser Company
South Valley Operations Western Timberlands
P.O. Box 1819, Eugene, OR 97440
(541) 744-4600 (541) 746-2511 [24 hrs.]

Area/Road No. NELSON 34 NORTH

Ground Herbicide Application Report

District: South Valley

Season FALL 2011

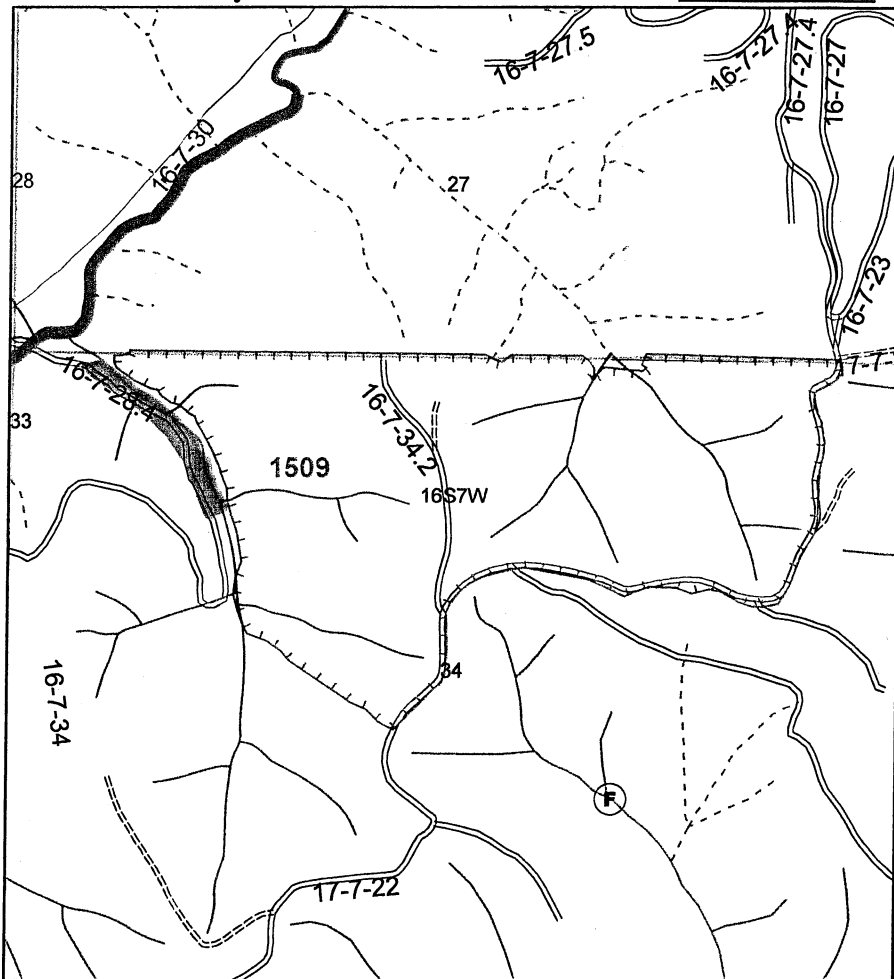

Sec(s)	34		
Twp(s)	16 S		
Rge(s)	7 W		

Elevation: _____ Scale 1" = 1,000'

Type of Equipment: BACKPACK
Application Method: H2S/FOLIAR
Contractor/Co.: _____

Full name of applicator/certification #: _____

Reforestation Unit #: _____
Estimated Trees/acre _____
Harvest Completion _____
Site Preparation Date _____

Meter-Jet® Specifications:
10 milliliters mix applied per tree
19 square feet treated (area per tree)

Chemical Supplier (Check One):
☐ Helena Chemical ☐ Wilbur Ellis
Containers rinsed at least 3x & recycled
Comments: _____

Date _____ By _____

		Chemical/Ac (Trade Name)					Surfactant-Carrier/Ac					Note: This record shall be kept for 3 years in accordance with ORS 634.146.				
Unit	Acres	Chemical						Water G/Acre	Total G/Acre	Site Prep	Release	Target Species				
1509	30										X	Chimney, Blm				
Actual																

Note: This record shall be kept for 3 years in accordance with ORS 634.146.

Written plan required? Yes ☒ No ☐

Resource to be protected: SF Trib To Fish Cr

Submitted to: Doneta OOR Date 7/25/11

Contractor Signed: _____ Date _____

State Approved Date: _____

Accord Conc, #62719-324
Arsenal AC, #241-299
Chopper Gen 2, #241-296
LV6 EC #71368-11
Atrazine 4L #66222-36
Escort, #352-439
Other: _____

Garlon 3A, #62719-37
Garlon 4 Ultra, #464-554
Sulfomet, #352-401-855588
Transline, #62719-259
Velpar L, #352-392
Other: _____

Additional Requirements

- ☐ Neighbor Notification: _____
☐ Wetland Protection: _____
☐ Open Water/Rain fall: _____
☐ T/E Protection: _____
☐ Other: _____

Date State Notification Submitted: 7/25/11

Notes: 15-day waiting period cannot be waived for aerial spray.

Full name of all applicators and trainees applying pesticide must be recorded. All information must be recorded within 30 days following the pesticide application.

WRITTEN PLAN OF OPERATION

DISCUSSION:

The following Written plan is for broadcast ground, stem/stump injection and/or backpack foliar operations within 100' of Type F and Type D streams as shown on the attached maps.

No trees within 20' and vegetation within 15' of Type F and D streams will be treated.

Mixing and loading of chemicals will not be done within 100' of Type F and D streams.

The attached plats shows unit boundaries, F and/or D type streams and Chemicals that may be used on all or portions of the treatment areas.

Township <u>16S</u>	Range <u>7W</u>	Sections <u>34</u>
Township _____	Range _____	Sections _____
Township _____	Range _____	Sections _____
Township _____	Range _____	Sections _____
Township _____	Range _____	Sections _____

Units Names/ Numbers:

Nelson North #1509

SUBMITTED BY: Wallie Brown

DATE: 7/25/11

APPROVED BY: _____

DATE: _____

AGREED TO BY: _____

DATE: _____

Map Attached:

Weyerhaeuser Company
South Valley Operations Western Timberlands
P.O. Box 1819, Eugene, OR 97440
(541) 744-4600 (541) 746-2511 [24 hrs.]

Area/Road No. GREENLEAF

Ground Herbicide Application Report

District: South Valley

Season FALL 2011

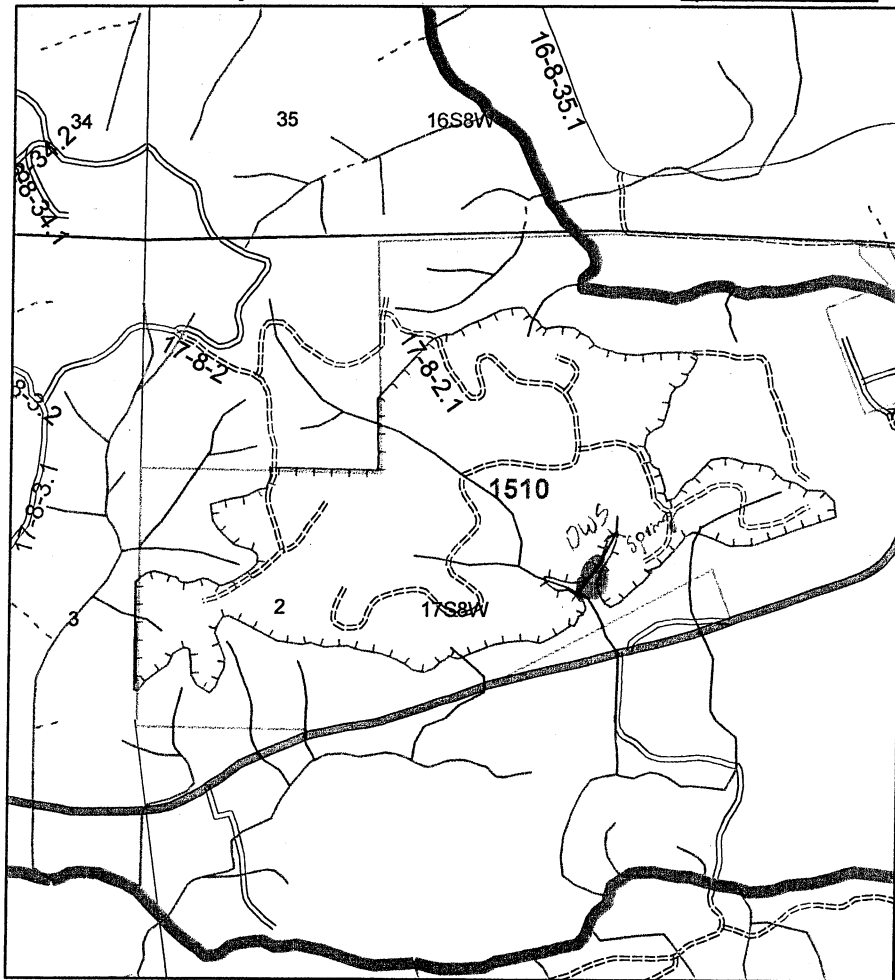

Sec(s)	2		
Twp(s)	17S		
Rge(s)	8W		

Elevation: _____ Scale 1" = 1,000'

Type of Equipment: BACKPACK
Application Method: H2S / FOLIAR
Contractor/Co.: _____

Full name of applicator/certification #: _____

Reforestation Unit #: _____
Estimated Trees/acre _____
Harvest Completion _____
Site Preparation Date _____

Meter-Jet® Specifications:
10 milliliters mix applied per tree
19 square feet treated (area per tree)

Chemical Supplier (Check One):
____ Helena Chemical ____ Wilbur Ellis
____ Containers rinsed at least 3x & recycled
Comments: _____

Date _____ By _____

		Chemical/Ac (Trade Name)				Surfactant-Carrier/Ac				Note: This record shall be kept for 3 years in accordance with ORS 634.146.				
Unit	Acres	Chemical								Water G/Acre	Total G/Acre	Site Prep	Release	Target Species
1510	77												X	BLM
Actual														

Written plan required? Yes ☒ No ☐

Resource to be protected: DWS

Submitted to: Vereta OOF

Contractor Signed: _____

State Approved Date: _____

Date 7/25/11

Date _____

Accord Conc, #62719-324
Arsenal AC, #241-299
Chopper Gen 2, #241-296
LV6 EC #71368-11
Atrazine 4L #66222-36
Escort, #352-439
Other: _____

Garlon 3A, #62719-37
Garlon 4 Ultra, #464-554
Sulfomet, #352-401-855588
Transline, #62719-259
Velpar L, # 352-392
Other: _____

Additional Requirements

- ☐ Neighbor Notification: _____
☐ Wetland Protection: _____
☐ Open Water/Rain fall: _____
☐ T/E Protection: _____
☐ Other: _____

Date State Notification Submitted: 7/25/11

Notes: 15-day waiting period cannot be waived for aerial spray.

Full name of all applicators and trainees applying pesticide must be recorded. All information must be recorded within 30 days following the pesticide application.

WRITTEN PLAN OF OPERATION

DISCUSSION:

The following Written plan is for broadcast ground, stem/stump injection and/or backpack foliar operations within 100' of Type F and Type D streams as shown on the attached maps.

No trees within 20' and vegetation within 15' of Type F and D streams will be treated.

Mixing and loading of chemicals will not be done within 100' of Type F and D streams.

The attached plats shows unit boundaries, F and/or D type streams and Chemicals that may be used on all or portions of the treatment areas.

Township <u>175</u>	Range <u>8W</u>	Sections <u>02</u>	
Township _____	Range _____	Sections _____	
Township _____	Range _____	Sections _____	
Township _____	Range _____	Sections _____	
Township _____	Range _____	Sections _____	

Units Names/ Numbers: Greenleaf # 1510

SUBMITTED BY: Walter Brown

DATE: 7/25/11

APPROVED BY: _____

DATE: _____

AGREED TO BY: _____

DATE: _____

Map Attached:

Weyerhaeuser Company
South Valley Operations Western Timberlands
P.O. Box 1819, Eugene, OR 97440
(541) 744-4600 (541) 746-2511 [24 hrs.]

Area/Road No. RUSSELL NORTH

Ground Herbicide Application Report

District: South Valley

Season FALL 2011

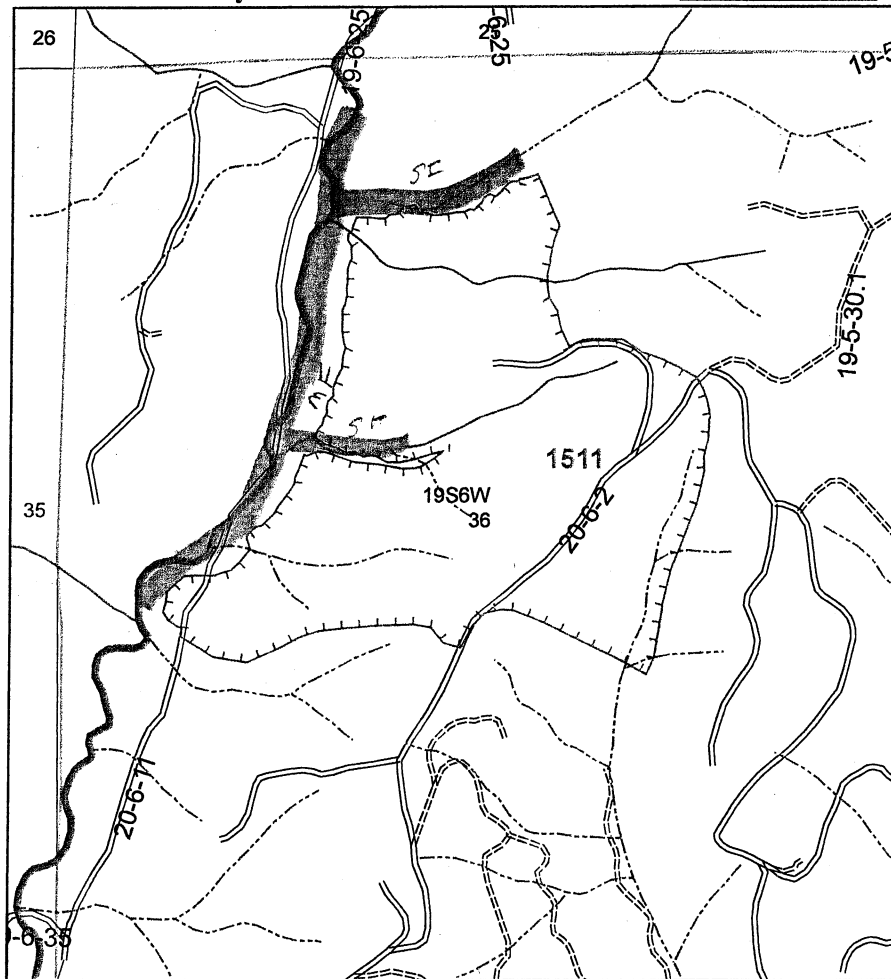

Sec(s)	36		
Twp(s)	19S		
Rge(s)	6W		

Elevation: _____ Scale 1" = 1,000'

Type of Equipment: BACKPACK
Application Method: H2S / FOLIAR
Contractor/Co.: _____

Full name of applicator/certification #: _____

Reforestation Unit #: _____
Estimated Trees/acre _____
Harvest Completion _____
Site Preparation Date _____

Meter-Jet@Specifications:
10 milliliters mix applied per tree
19 square feet treated (area per tree)

Chemical Supplier (Check One):
____ Helena Chemical ____ Wilbur Ellis
____ Containers rinsed at least 3x & recycled
Comments: _____

Date _____ By _____

		Chemical/Ac (Trade Name)		Surfactant-Carrier/Ac		Note: This record shall be kept for 3 years in accordance with ORS 634.146.				
Unit	Acres	Chemical				Water G/Acre	Total G/Acre	Site Prep	Release	Target Species
1511	100								X	BLM, chunk.
Actual										

Written plan required? Yes ☒ No ☐

Resource to be protected: ME, SFX2 Doe Cr.
Submitted to: Vaneta GDF Date 7/25/11
Contractor Signed: _____ Date _____
State Approved Date: _____

Accord Conc, #62719-324
Arsenal AC, #241-299
Chopper Gen 2, #241-296
LV6 EC #71368-11
Atrazine 4L #66222-36
Escort, #352-439
Other: _____

Garlon 3A, #62719-37
Garlon 4 Ultra, #464-554
Sulfomet, #352-401-855588
Transline, #62719-259
Velpar L, # 352-392
Other: _____

Additional Requirements

- ☐ Neighbor Notification: _____
☐ Wetland Protection: _____
☐ Open Water/Rain fall: _____
☐ T/E Protection: _____
☐ Other: _____

Date State Notification Submitted: 7/25/11
Notes: 15-day waiting period cannot be waived for aerial spray.
Full name of all applicators and trainees applying pesticide must be recorded. All information must be recorded within 30 days following the pesticide application.

WRITTEN PLAN OF OPERATION

DISCUSSION:

The following Written plan is for broadcast ground, stem/stump injection and/or backpack foliar operations within 100' of Type F and Type D streams as shown on the attached maps.

No trees within 20' and vegetation within 15' of Type F and D streams will be treated.

Mixing and loading of chemicals will not be done within 100' of Type F and D streams.

The attached plats shows unit boundaries, F and/or D type streams and Chemicals that may be used on all or portions of the treatment areas.

Township	<u>19S</u>	Range	<u>6W</u>	Sections	<u>36</u>
Township	_____	Range	_____	Sections	_____
Township	_____	Range	_____	Sections	_____
Township	_____	Range	_____	Sections	_____
Township	_____	Range	_____	Sections	_____

Units Names/ Numbers:
Russell North # 1511

SUBMITTED BY: Walter Bronner DATE: 7/25/11

APPROVED BY: _____ DATE: _____

AGREED TO BY: _____ DATE: _____

Map Attached:

Weyerhaeuser Company
South Valley Operations Western Timberlands
P.O. Box 1819, Eugene, OR 97440
(541) 744-4600 (541) 746-2511 [24 hrs.]

Area/Road No. UPPER KELLY

Ground Herbicide Application Report

District: South Valley

Season FALL 2011

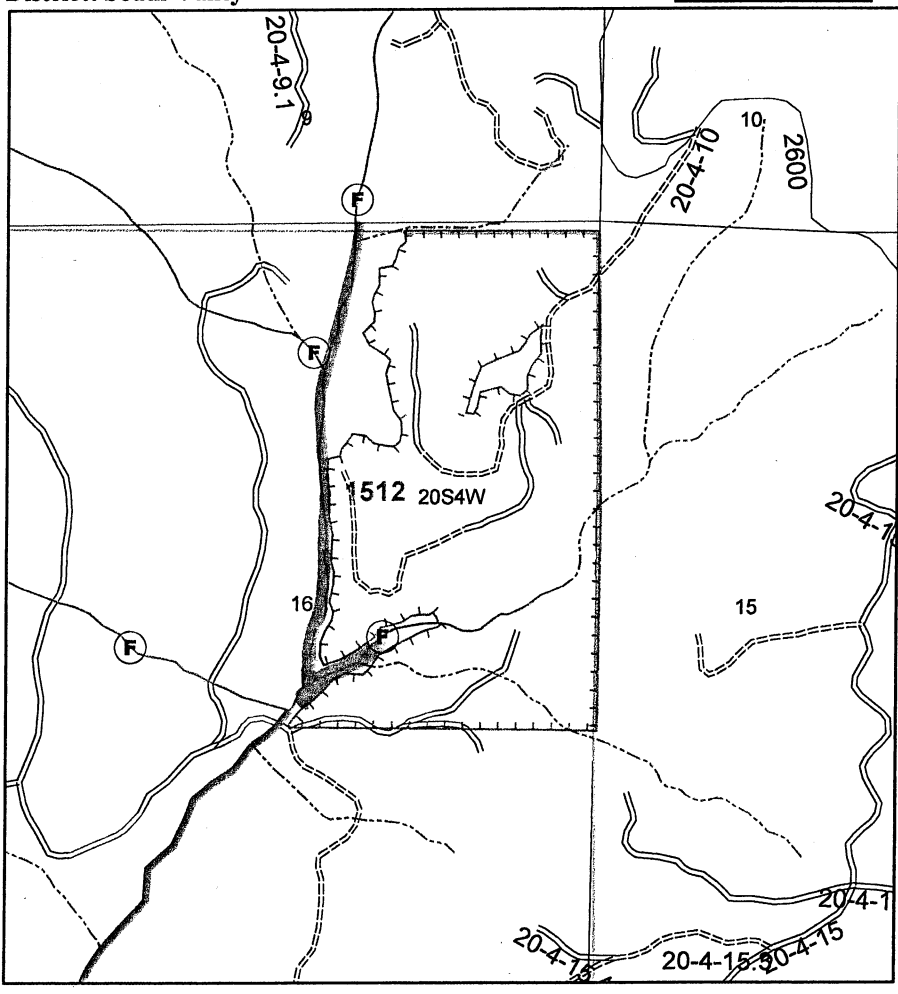

Sec(s)	16		
Twp(s)	20S		
Rge(s)	4W		

Elevation: _____ Scale 1" = 1,000'

Type of Equipment: BACKPACK
Application Method: HIS/FOLIAR
Contractor/Co.: _____

Full name of applicator/certification #: _____

Reforestation Unit #: _____
Estimated Trees/acre _____
Harvest Completion _____
Site Preparation Date _____

Meter-Jet@Specifications:
10 milliliters mix applied per tree
19 square feet treated (area per tree)

Chemical Supplier (Check One):
____ Helena Chemical ____ Wilbur Ellis
____ Containers rinsed at least 3x & recycled
Comments: _____

Date _____ By _____

Note: This record shall be kept for 3 years in accordance with ORS 634.146.

		Chemical/Ac (Trade Name)					Surfactant-Carrier/Ac					Note: This record shall be kept for 3 years in accordance with ORS 634.146.				
Unit	Acres	Chemical					Water G/Acre	Total G/Acre	Site Prep	Release	Target Species					
1512	40									X	Chimney Meadows					
Actual																

Written plan required? Yes ☒ No ☐

Resource to be protected: SFX2 Kelly Cr
Submitted to: Jeneta DBF Date 7/23/11
Contractor Signed: _____ Date _____
State Approved Date: _____

Accord Conc, #62719-324
Arsenal AC, #241-299
Chopper Gen 2, #241-296
LV6 EC #71368-11
Atrazine 4L #66222-36
Escort, #352-439
Other: _____

Garlon 3A, #62719-37
Garlon 4 Ultra, #464-554
Sulfomet, #352-401-855588
Transline, #62719-259
Velpar L, # 352-392
Other: _____

Additional Requirements

☐ Neighbor Notification: _____
☐ Wetland Protection: _____
☐ Open Water/Rain fall: _____
☐ T/E Protection: _____
☐ Other: _____

Date State Notification Submitted: 7/23/11
Notes: 15-day waiting period cannot be waived for aerial spray.
Full name of all applicators and trainees applying pesticide must be recorded. All information must be recorded within 30 days following the pesticide application.

WRITTEN PLAN OF OPERATION

DISCUSSION:

The following Written plan is for broadcast ground, stem/stump injection and/or backpack foliar operations within 100' of Type F and Type D streams as shown on the attached maps.

No trees within 20' and vegetation within 15' of Type F and D streams will be treated.

Mixing and loading of chemicals will not be done within 100' of Type F and D streams.

The attached plats shows unit boundaries, F and/or D type streams and Chemicals that may be used on all or portions of the treatment areas.

Township	<u>205</u>	Range	<u>4W</u>	Sections	<u>16</u>
Township	_____	Range	_____	Sections	_____
Township	_____	Range	_____	Sections	_____
Township	_____	Range	_____	Sections	_____
Township	_____	Range	_____	Sections	_____

Units Names/ Numbers:

Upper Kelly Cr #1512

SUBMITTED BY: Willie Brown

DATE: 7/25/11

APPROVED BY: _____

DATE: _____

AGREED TO BY: _____

DATE: _____

Map Attached:

Weyerhaeuser Company
South Valley Operations Western Timberlands
P.O. Box 1819, Eugene, OR 97440
(541) 744-4600 (541) 746-2511 [24 hrs.]

Area/Road No. GOWDYVILLE 200

Ground Herbicide Application Report

District: South Valley

Season FALL 2011

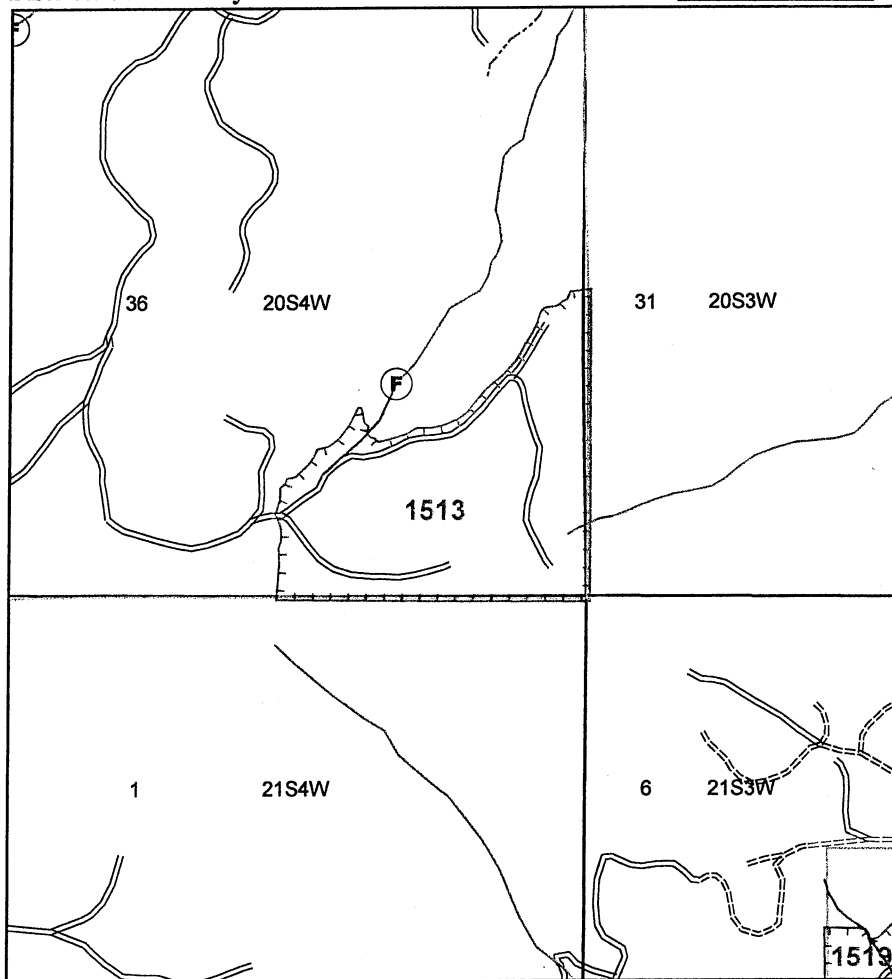

Sec(s)	36		
Twp(s)	20S		
Rge(s)	4W		

Elevation: _____ Scale 1" = 1,000'

Type of Equipment: BACKPACK
Application Method: HIS/FOLIAR
Contractor/Co.: _____

Full name of applicator/certification #: _____

Reforestation Unit #: _____
Estimated Trees/acre _____
Harvest Completion _____
Site Preparation Date _____

Meter-Jet® Specifications:
10 milliliters mix applied per tree
19 square feet treated (area per tree)

Chemical Supplier (Check One):
____ Helena Chemical ____ Wilbur Ellis
____ Containers rinsed at least 3x & recycled
Comments: _____

Date _____ By _____

Note: This record shall be kept for 3 years in accordance with ORS 634.146.

		Chemical/Ac (Trade Name)		Surfactant-Carrier/Ac								
Unit	Acres	Chemical									Water G/Acre	Total G/Acre
1513	35											
Actual												

Written plan required? Yes ☐ No ☒

Resource to be protected: _____

Submitted to: _____ Date _____

Contractor Signed: _____ Date _____

State Approved Date: _____

Accord Conc, #62719-324
Arsenal AC, #241-299
Chopper Gen 2, #241-296
LV6 EC #71368-11
Atrazine 4L #66222-36
Escort, #352-439
Other: _____

Garlon 3A, #62719-37
Garlon 4 Ultra, #464-554
Sulfomet, #352-401-855588
Transline, #62719-259
Velpar L, #352-392
Other: _____

Additional Requirements

- ☐ Neighbor Notification: _____
☐ Wetland Protection: _____
☐ Open Water/Rain fall: _____
☐ T/E Protection: _____
☐ Other: _____

Date State Notification Submitted: 7/25/11

Notes: 15-day waiting period cannot be waived for aerial spray.
Full name of all applicators and trainees applying pesticide must be recorded. All information must be recorded within 30 days following the pesticide application.

Weyerhaeuser Company
South Valley Operations Western Timberlands
P.O. Box 1819, Eugene, OR 97440
(541) 744-4600 (541) 746-2511 [24 hrs.]

Ground Herbicide Application Report

Area/Road No. L. SIUSLAW

District: South Valley

Season FALL 2011

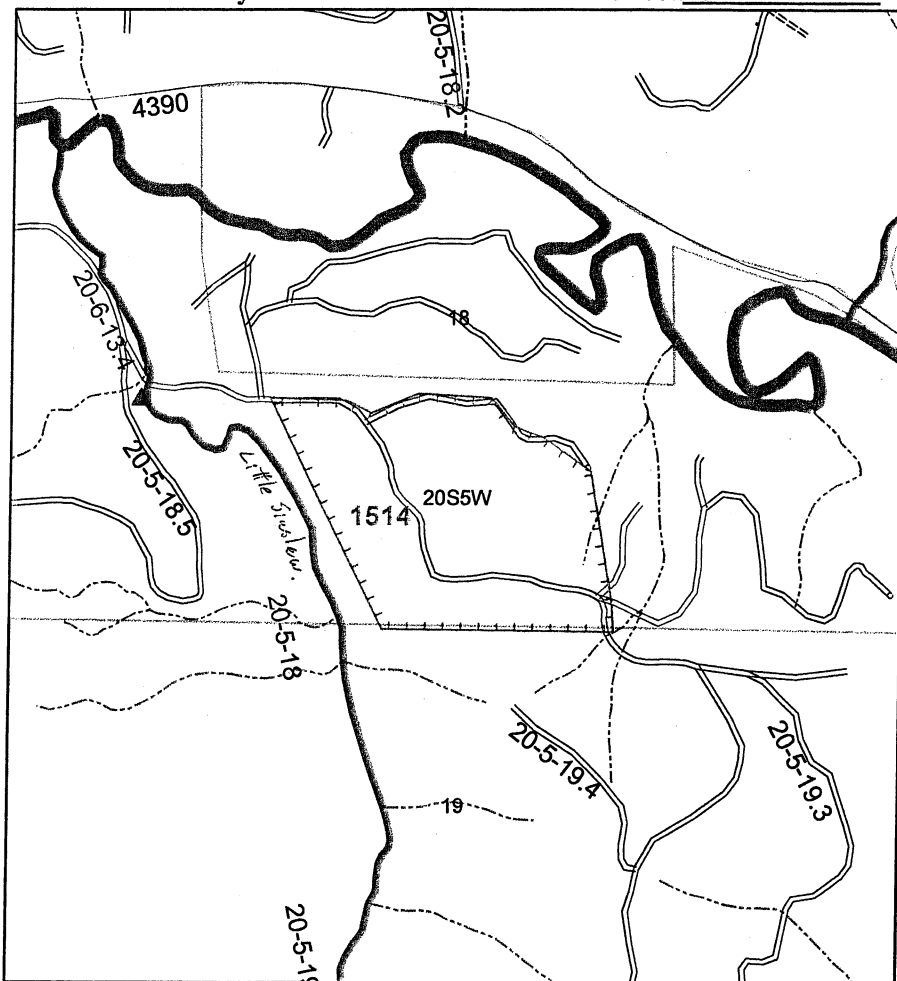

Sec(s)	18		
Twp(s)	20S		
Rge(s)	5W		

Elevation: _____ Scale 1" = 1,000'

Type of Equipment: BACKPACK
Application Method: HES/FOLIAR
Contractor/Co.: _____

Full name of applicator/certification #: _____

Reforestation Unit #: _____
Estimated Trees/acre _____
Harvest Completion _____
Site Preparation Date _____

Meter-Jet@Specifications:
10 milliliters mix applied per tree
19 square feet treated (area per tree)

Chemical Supplier (Check One):
____ Helena Chemical ____ Wilbur Ellis
____ Containers rinsed at least 3x & recycled

Comments:
No operations within 100' of the
Little Siuslaw Stream

Date _____ By _____

Note: This record shall be kept for 3 years in accordance with ORS 634.146.

		Chemical/Ac (Trade Name)		Surfactant-Carrier/Ac								
Unit	Acres	Chemical									Water G/Acre	Total G/Acre
1514	10											
Actual												

Written plan required? Yes ☐ No ☒

Resource to be protected: _____
Submitted to: _____ Date _____
Contractor Signed: _____ Date _____
State Approved Date: _____

Accord Conc, #62719-324
Arsenal AC, #241-299
Chopper Gen 2, #241-296
LV6 EC #71368-11
Atrazine 4L #66222-36
Escort, #352-439
Other: _____

Garlon 3A, #62719-37
Garlon 4 Ultra, #464-554
Sulfomet, #352-401-855588
Transline, #62719-259
Velpar L, # 352-392
Other: _____

Additional Requirements

- ☐ Neighbor Notification: _____
☐ Wetland Protection: _____
☐ Open Water/Rainfall: _____
☐ T/E Protection: _____
☐ Other: _____

Date State Notification Submitted: 7/25/11

Notes: 15-day waiting period cannot be waived for aerial spray.
Full name of all applicators and trainees applying pesticide must be recorded. All information must be recorded within 30 days following the pesticide application.

Weyerhaeuser Company
South Valley Operations Western Timberlands
P.O. Box 1819, Eugene, OR 97440
(541) 744-4600 (541) 746-2511 [24 hrs.]

Area/Road No. SIUSLAW 300

Ground Herbicide Application Report

District: South Valley

Season FALL 2011

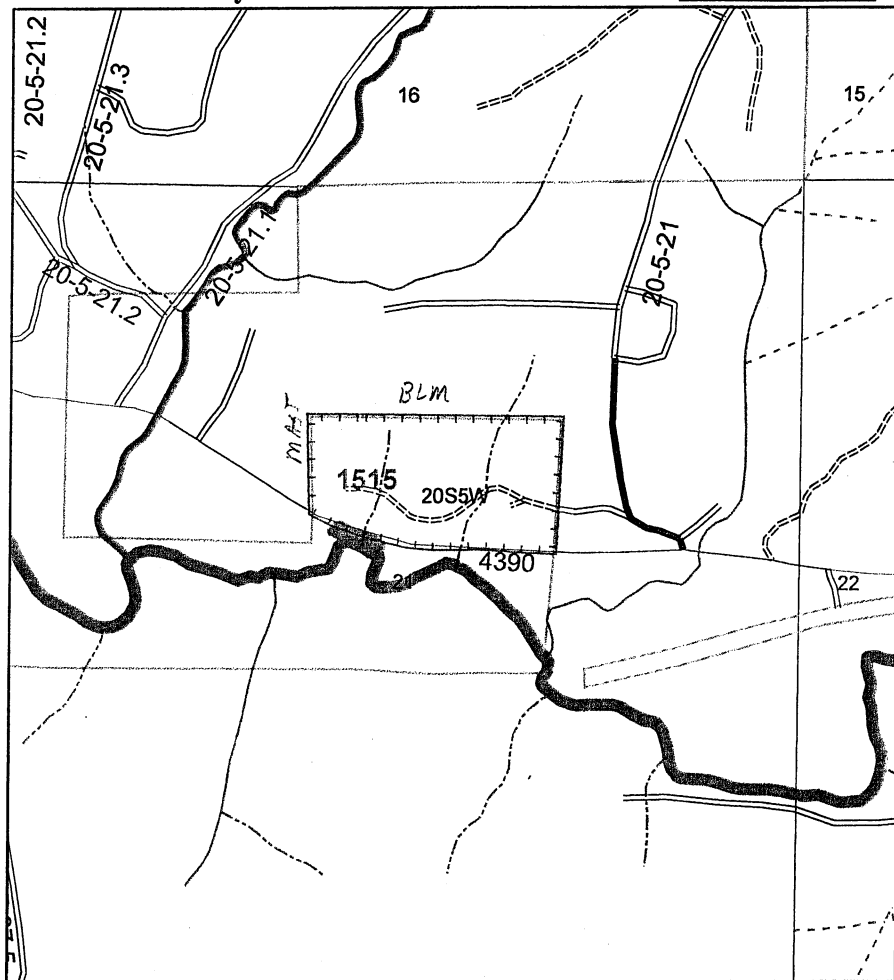

Sec(s)	21		
Twp(s)	20S		
Rge(s)	5W		

Elevation: _____ Scale 1" = 1,000'

Type of Equipment: BACKPACK

Application Method: H/S/FOLIAR

Contractor/Co.: _____

Full name of applicator/certification #: _____

Reforestation Unit #: _____

Estimated Trees/acre _____

Harvest Completion _____

Site Preparation Date _____

Meter-Jet@Specifications:

10 milliliters mix applied per tree

19 square feet treated (area per tree)

Chemical Supplier (Check One):

___ Helena Chemical ___ Wilbur Ellis

___ Containers rinsed at least 3x & recycled

Comments: _____

Date _____ By _____

		Chemical/Ac (Trade Name)					Surfactant-Carrier/Ac					Note: This record shall be kept for 3 years in accordance with ORS 634.146.				
Unit	Acres	Chemical						Water G/Acre	Total G/Acre	Site Prep	Release	Target Species				
1515	22										X	BLM				
Actual																

Note: This record shall be kept for 3 years in accordance with ORS 634.146.

Written plan required? Yes ☒ No ☐

Resource to be protected: LF. Siuslaw River

Submitted to: Veneta ORF Date 7/25/11

Contractor Signed: _____ Date _____

State Approved Date: _____

Accord Conc, #62719-324
Arsenal AC, #241-299
Chopper Gen 2, #241-296
LV6 EC #71368-11
Atrazine 4L #66222-36
Escort, #352-439
Other: _____

Garlon 3A, #62719-37
Garlon 4 Ultra, #464-554
Sulfomet, #352-401-855588
Transline, #62719-259
Velpar L, # 352-392
Other: _____

Additional Requirements

- ☐ Neighbor Notification: _____
- ☐ Wetland Protection: _____
- ☐ Open Water/Rain fall: _____
- ☐ T/E Protection: _____
- ☐ Other: _____

Date State Notification Submitted: 7/25/11

Notes: 15-day waiting period cannot be waived for aerial spray.

Full name of all applicators and trainees applying pesticide must be recorded. All information must be recorded within 30 days following the pesticide application.

1515
⑬
Siuslaw 300

WRITTEN PLAN OF OPERATION

DISCUSSION:

The following Written plan is for broadcast ground, stem/stump injection and/or backpack foliar operations within 100' of Type F and Type D streams as shown on the attached maps.

No trees within 20' and vegetation within 15' of Type F and D streams will be treated.

Mixing and loading of chemicals will not be done within 100' of Type F and D streams.

The attached plats shows unit boundaries, F and/or D type streams and Chemicals that may be used on all or portions of the treatment areas.

Township	<u>20S</u>	Range	<u>5W</u>	Sections	<u>21</u>
Township	_____	Range	_____	Sections	_____
Township	_____	Range	_____	Sections	_____
Township	_____	Range	_____	Sections	_____
Township	_____	Range	_____	Sections	_____

Units Names/ Numbers:

Siuslaw 300 # 1515

SUBMITTED BY: Willie Brown

DATE: 7/23/11

APPROVED BY: _____

DATE: _____

AGREED TO BY: _____

DATE: _____

Map Attached:

Weyerhaeuser Company
South Valley Operations Western Timberlands
P.O. Box 1819, Eugene, OR 97440
(541) 744-4600 (541) 746-2511 [24 hrs.]

Area/Road No. SANDY CR

Ground Herbicide Application Report

District: South Valley

Season FALL 2011

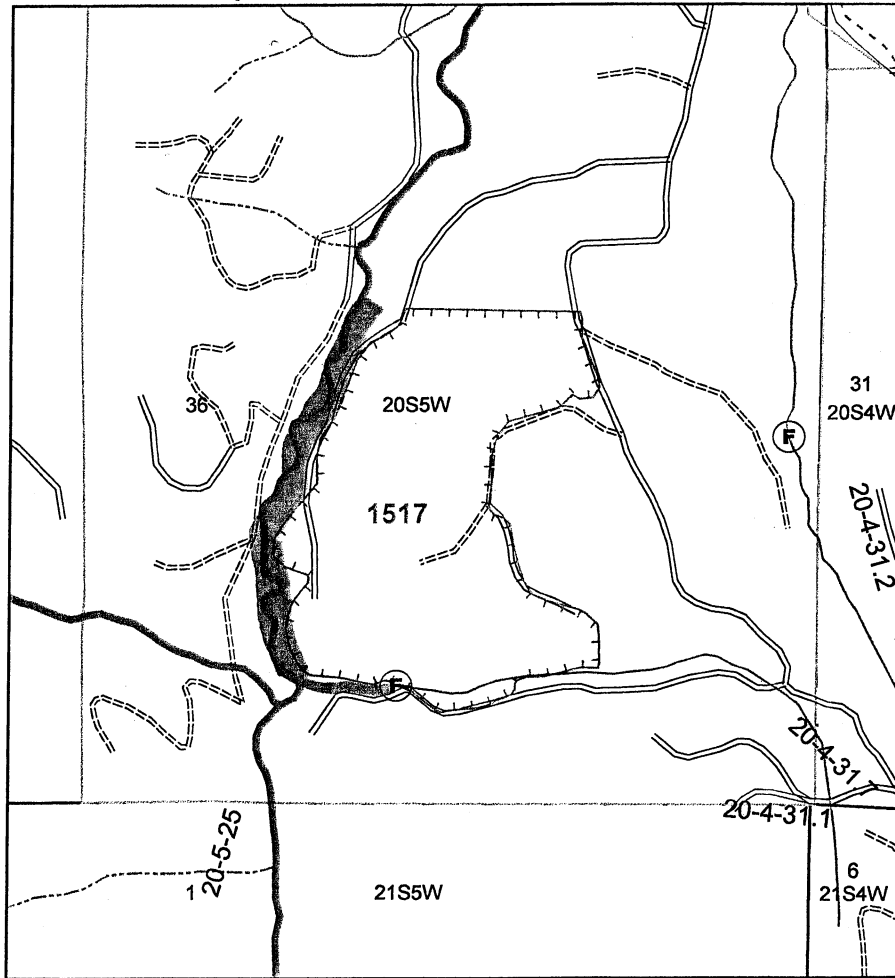

Sec(s)	36		
Twp(s)	20S		
Rge(s)	5W		

Elevation: _____ Scale 1" = 1,000'

Type of Equipment: BACKPACK
Application Method: H2S / FOLIAR
Contractor/Co.: _____

Full name of applicator/certification #: _____

Reforestation Unit #: _____
Estimated Trees/acre _____
Harvest Completion _____
Site Preparation Date _____

Meter-Jet@Specifications:
10 milliliters mix applied per tree
19 square feet treated (area per tree)

Chemical Supplier (Check One):
___ Helena Chemical ___ Wilbur Ellis
___ Containers rinsed at least 3x & recycled
Comments: _____

Date _____ By _____

		Chemical/Ac (Trade Name)					Surfactant-Carrier/Ac					Note: This record shall be kept for 3 years in accordance with ORS 634.146.			
Unit	Acres	Chemical					Water G/Acre	Total G/Acre	Site Prep	Release	Target Species				
1517	50									X	BLM				
Actual															

Note: This record shall be kept for 3 years in accordance with ORS 634.146.

Written plan required? Yes ☒ No ☐

Resource to be protected: Sandy Cr MF, SF

Submitted to: Vaneta ODF Date 7/25/11

Contractor Signed: _____ Date _____

State Approved Date: _____

Accord Conc, #62719-324
Arsenal AC, #241-299
Chopper Gen 2, #241-296
LV6 EC #71368-11
Atrazine 4L #66222-36
Escort, #352-439
Other: _____

Garlon 3A, #62719-37
Garlon 4 Ultra, #464-554
Sulfomet, #352-401-855588
Transline, #62719-259
Velpar L, #352-392
Other: _____

Additional Requirements

- ☐ Neighbor Notification: _____
☐ Wetland Protection: _____
☐ Open Water/Rain fall: _____
☐ T/E Protection: _____
☐ Other: _____

Date State Notification Submitted: 7/25/11
Notes: 15-day waiting period cannot be waived for aerial spray.
Full name of all applicators and trainees applying pesticide must be recorded. All information must be recorded within 30 days following the pesticide application.

1211
15
Sandy Cr.

WRITTEN PLAN OF OPERATION

DISCUSSION:

The following Written plan is for broadcast ground, stem/stump injection and/or backpack foliar operations within 100' of Type F and Type D streams as shown on the attached maps.

No trees within 20' and vegetation within 15' of Type F and D streams will be treated.

Mixing and loading of chemicals will not be done within 100' of Type F and D streams.

The attached plats shows unit boundaries, F and/or D type streams and Chemicals that may be used on all or portions of the treatment areas.

Township	<u>205</u>	Range	<u>5W</u>	Sections	<u>36</u>
Township	_____	Range	_____	Sections	_____
Township	_____	Range	_____	Sections	_____
Township	_____	Range	_____	Sections	_____
Township	_____	Range	_____	Sections	_____

Units Names/ Numbers:

Sandy Cr # 1517

SUBMITTED BY: Willie Brannon

DATE: 7/25/11

APPROVED BY: _____

DATE: _____

AGREED TO BY: _____

DATE: _____

Map Attached:

Area/Road No. SIUSLA W 1247

Ground Herbicide Application Report

District: South Valley

Season FALL 2011

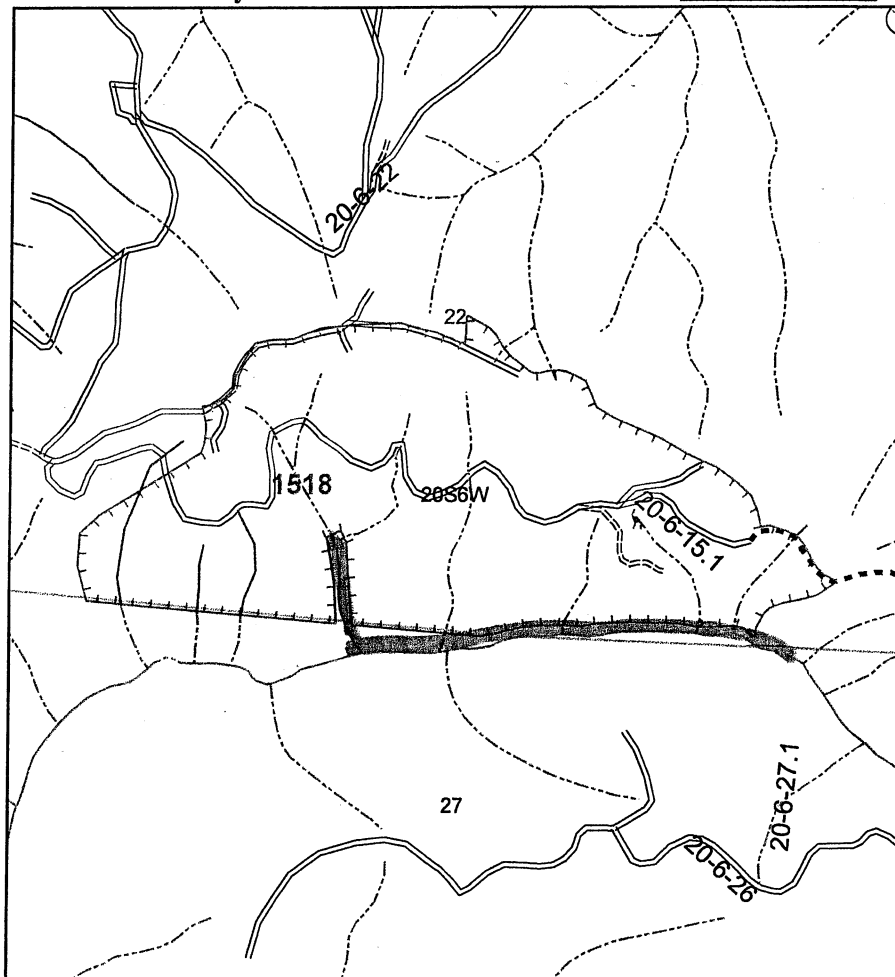

Sec(s)	22		
Twps	20S		
Rge(s)	6W		

Elevation: _____ Scale 1" = 1,000'

Type of Equipment: BACKPACK
Application Method: H/S / FOLIAR
Contractor/Co.: _____

Full name of applicator/certification #: _____

Reforestation Unit #: _____
Estimated Trees/acre _____
Harvest Completion _____
Site Preparation Date _____

Meter-Jet@Specifications:
10 milliliters mix applied per tree
19 square feet treated (area per tree)

Chemical Supplier (Check One):
____ Helena Chemical ____ Wilbur Ellis
____ Containers rinsed at least 3x & recycled
Comments: _____

Date _____ By _____

		Chemical/Ac (Trade Name)		Surfactant-Carrier/Ac								
Unit	Acres	Chemical									Water G/Acre	Total G/Acre
1518	50											
Actual												

Site Prep	Release	Target Species
	X	BLM, Madrone

Note: This record shall be kept for 3 years in accordance with ORS 634.146.

Written plan required? Yes ☒ No ☐

Resource to be protected: SFX2

Submitted to: Vaneta DDF Date 7/25/11

Contractor Signed: _____ Date _____

State Approved Date: _____

Accord Conc, #62719-324
Arsenal AC, #241-299
Chopper Gen 2, #241-296
LV6 EC #71368-11
Atrazine 4L #66222-36
Escort, #352-439
Other: _____

Garlon 3A, #62719-37
Garlon 4 Ultra, #464-554
Sulfomet, #352-401-855588
Transline, #62719-259
Velpar L, # 352-392
Other: _____

Additional Requirements

- ☐ Neighbor Notification: _____
☐ Wetland Protection: _____
☐ Open Water/Rain fall: _____
☐ T/E Protection: _____
☐ Other: _____

Date State Notification Submitted: 7/25/11

Notes: 15-day waiting period cannot be waived for aerial spray.

Full name of all applicators and trainees applying pesticide must be recorded. All information must be recorded within 30 days following the pesticide application.

WRITTEN PLAN OF OPERATION

DISCUSSION:

The following Written plan is for broadcast ground, stem/stump injection and/or backpack foliar operations within 100' of Type F and Type D streams as shown on the attached maps.

No trees within 20' and vegetation within 15' of Type F and D streams will be treated.

Mixing and loading of chemicals will not be done within 100' of Type F and D streams.

The attached plats shows unit boundaries, F and/or D type streams and Chemicals that may be used on all or portions of the treatment areas.

Township	<u>205</u>	Range	<u>6W</u>	Sections	<u>22</u>
Township	_____	Range	_____	Sections	_____
Township	_____	Range	_____	Sections	_____
Township	_____	Range	_____	Sections	_____
Township	_____	Range	_____	Sections	_____

Units Names/ Numbers: Siuslaw 1247 #1518

SUBMITTED BY: Willie Brown

DATE: 7/25/11

APPROVED BY: _____

DATE: _____

AGREED TO BY: _____

DATE: _____

Map Attached:

Ground Herbicide Application Report

Area/Road No. CITYVIEW

District: South Valley

Season FALL 2011

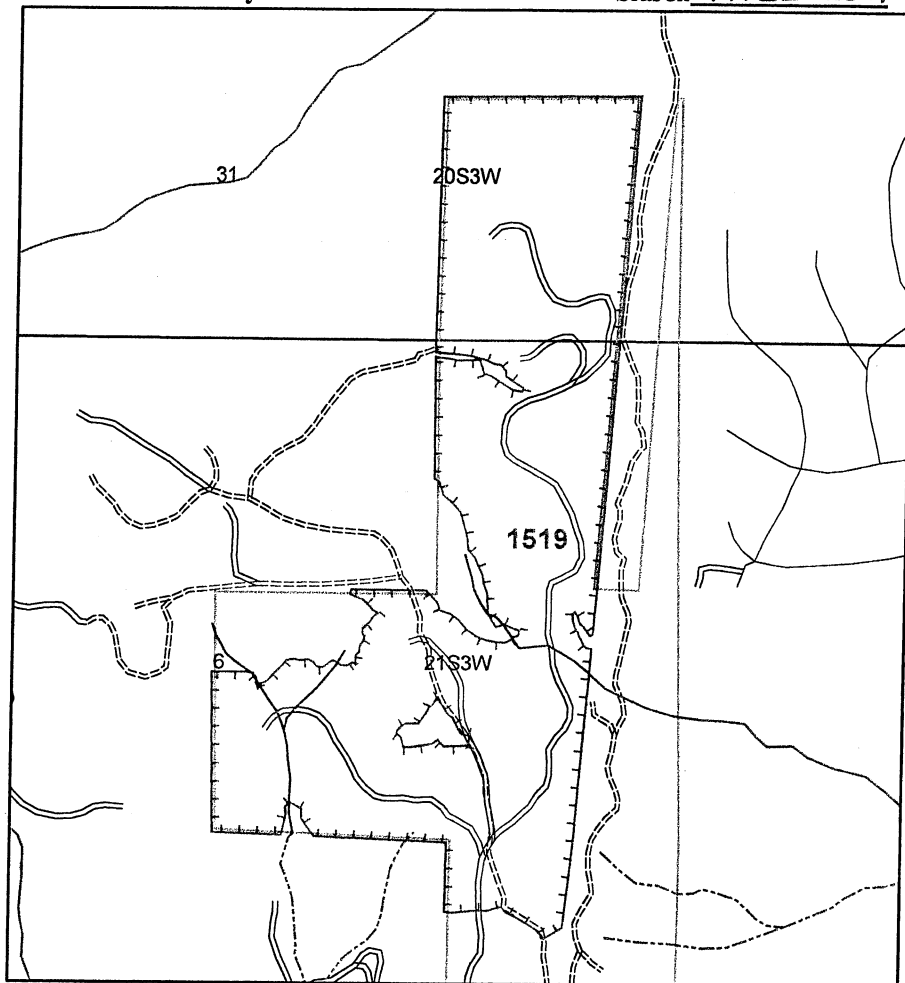

Sec(s)	31	6	
Twp(s)	20S	21S	
Rge(s)	3W	3W	

Elevation: _____ Scale 1" = 1,000'

Type of Equipment: BACKPACK
Application Method: HIS/FOLIAR
Contractor/Co.: _____

Full name of applicator/certification #: _____

Reforestation Unit #: _____
Estimated Trees/acre: _____
Harvest Completion: _____
Site Preparation Date: _____

Meter-Jet@Specifications:
10 milliliters mix applied per tree
19 square feet treated (area per tree)

Chemical Supplier (Check One):
____ Helena Chemical ____ Wilbur Ellis
____ Containers rinsed at least 3x & recycled
Comments: _____

Date _____ By _____

Unit	Acres	Chemical/Ac (Trade Name)				Surfactant-Carrier/Ac				Water G/Acre	Total G/Acre	Site Prep	Release	Target Species
		Chemical												
1519	100												X	BLM, madrone
Actual														

Note: This record shall be kept for 3 years in accordance with ORS 634.146.

Written plan required? Yes ☐ No ☒

Resource to be protected: _____
Submitted to: _____ Date _____
Contractor Signed: _____ Date _____
State Approved Date: _____

Accord Conc, #62719-324
Arsenal AC, #241-299
Chopper Gen 2, #241-296
LV6 EC #71368-11
Atrazine 4L #66222-36
Escort, #352-439
Other: _____

Garlon 3A, #62719-37
Garlon 4 Ultra, #464-554
Sulfomet, #352-401-855588
Transline, #62719-259
Velpar L, # 352-392
Other: _____

Additional Requirements

- ☐ Neighbor Notification: _____
☐ Wetland Protection: _____
☐ Open Water/Rainfall: _____
☐ T/E Protection: _____
☐ Other: _____

Date State Notification Submitted: 7/25/11
Notes: 15-day waiting period cannot be waived for aerial spray.
Full name of all applicators and trainees applying pesticide must be recorded. All information must be recorded within 30 days following the pesticide application.