



State of Oregon
Department of Forestry - Department of Revenue
Notification Number: 2011-781-00572
Timber Sale: West Lane Fall Ground SP

REPRINT



Attached is the processed information from the Notification of Operation/Application for Permit signed by Willie Bronson representing the Land Owner, and received by Department of Forestry on July 25, 2011. Please review this information and retain for future reference.

Notices and Permits

Notice is given to the State Forester that an operation will be conducted on the lands described herein.

A permit to use fire or operate power driven machinery is issued for the land described herein.

SF Comments:

LEGAL NOTICE

The following section provides legal notification of the requirement to submit a written plan before certain portions of this Operation may begin. The requirements are indicated below:

Based on information provided by the applicant, no Written Plans were required at the time this notice was sent. Written Plans may be required at a future date if new protected resources or other information is discovered.

Notification 15 Day Waiting Period:

This Operation is subject to the 15 day Waiting Period. A waiver was requested and is under consideration.

Operator:

South Valley Timberlands
Weyerhaeuser Company
P.O. Box 1819
Eugene, OR 97440-1819
(541) 744-4600

Fire Contact:

Willie Bronson
(541) 744-4600

Land Owner:

South Valley Timberlands
Weyerhaeuser Company
P.O. Box 1819
Eugene, OR 97440-1819
(541) 744-4600

Timber Owner:

District: Western Lane

Office: Veneta Unit

County: Lane

(Subscriber Copy)

Doug Decker, State Forester
Link Smith, Acting District Forester

Unit Information - Notification: 201178100572

Unit 4 of 12 Start: 08/08/11 End: 12/31/11

Status: Open

Stewardship Forester: Paul R. Clements

Site Conditions Waters: Lake or stream Within 100 feet.

Soils: No mass soil movement.

Slope: 36% to 65%.

SF Phone Number: (541)935-2283

Priorities: **Fire: Low FPA: High**

Twp	Rge	Sec	NE				NW				SW				SE				Government	Tax Lot	Reg
			NE	NW	SW	SE	NE	NW	SW	SE	NE	NW	SW	SE	NE	NW	SW	SE	Lot Number	No.	Use
16S	06W	18	<input type="checkbox"/>	<input checked="" type="checkbox"/>	<input type="checkbox"/>	<input type="checkbox"/>	<input checked="" type="checkbox"/>	<input checked="" type="checkbox"/>	<input checked="" type="checkbox"/>	<input checked="" type="checkbox"/>	<input type="checkbox"/>	<input type="checkbox"/>	<input type="checkbox"/>	<input type="checkbox"/>	<input type="checkbox"/>	<input type="checkbox"/>	<input type="checkbox"/>	<input type="checkbox"/>			WT-1

Activity	Method	Acres	Feet	MBF	Comment
4a - Herbicide Application	Ground	90.00	0	0	Unit Name: Michael's Creek; Brand: Polaris AC, Polaris SP, Accord Concentrate, Accord XRT II, Milestone VM Plus, Metcel VMF, Sulfomet Extra, Garlon 3A, Garlon 4 Ultra; Additives: Activator 90, Induce, Liberate, MSO; Comments: Surfactant not limited to the following:

Resource Name**Resource Description**

Tributary to Long Tom River

Tributary to Long Tom River: Small Non-Fish Stream(s)

Northern Spotted Owl site

No Special Concerns Found.

Subscribers:

Weyerhaeuser Company
South Valley Operations Western Timberlands
P.O. Box 1819, Eugene, OR 97440
(541) 744-4600 (541) 746-2511 [24 hrs.]

Ground Herbicide Application Report

Area/Road No. MICHAEL'S CR.

District: South Valley

Season FALL 2011

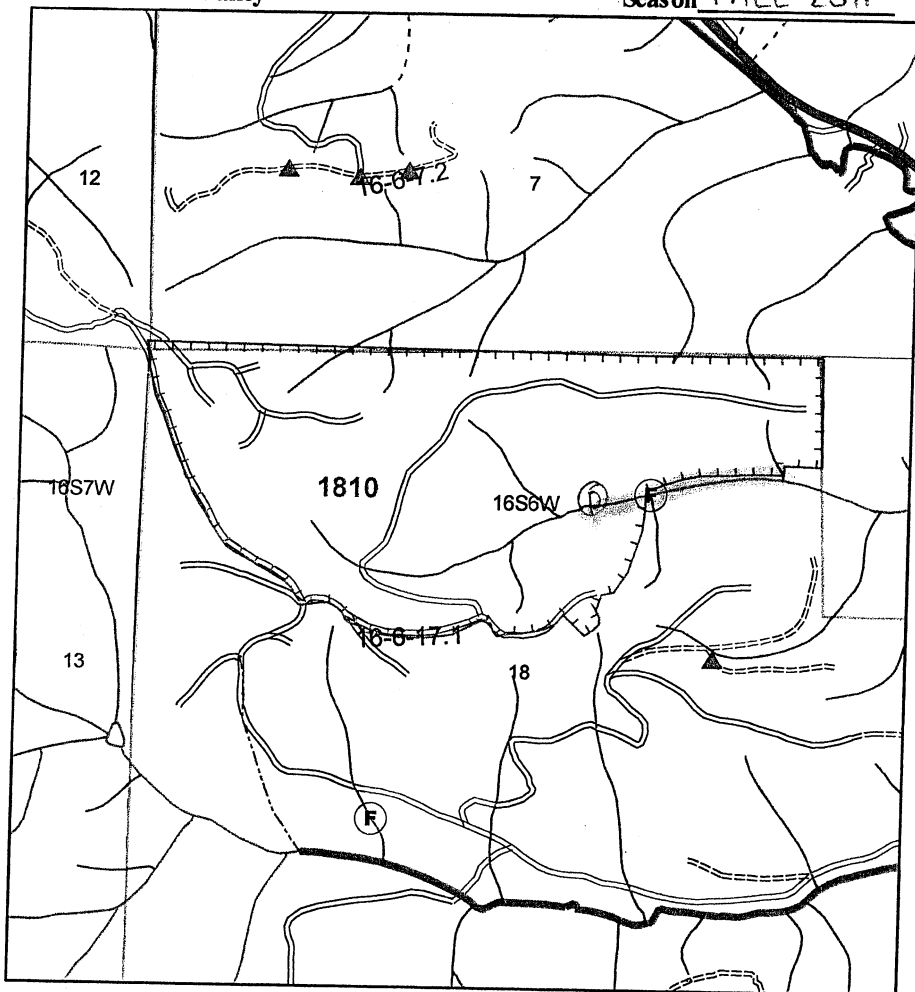

Sec(s)	18		
Twp(s)	16S		
Rge(s)	6W		

Elevation: _____ Scale 1" = 1,000'

Type of Equipment: BACKPACK
Application Method: BROADCAST
Contractor/Co.: _____

Full name of applicator/certification #: _____

Reforestation Unit #: _____
Estimated Trees/acre _____
Harvest Completion _____
Site Preparation Date _____

Meter-Jet@Specifications:
10 milliliters mix applied per tree
19 square feet treated (area per tree)

Chemical Supplier (Check One):
____ Helena Chemical ____ Wilbur Ellis
Containers rinsed at least 3x & recycled
Comments: _____

Date _____ By _____

		Chemical/Ac (Trade Name)					Surfactant-Carrier/Ac					Note: This record shall be kept for 3 years in accordance with ORS 634.146.			
Unit	Acres	Chemical						Water G/Acre	Total G/Acre	Site Prep	Release	Target Species			
1810	90									X		Sold, Madrone, BLK V Maple fern etc			
Actual															

Written plan required? Yes ☒ No ☐

Resource to be protected: DW, SF Streams

Submitted to: Veneta ORF Date 7/25/11

Contractor Signed: _____ Date _____

State Approved Date: _____

Accord Conc, #62719-324
Arsenal AC, #241-299
Chopper Gen 2, #241-296
LV6 EC #71368-11
Atrazine 4L #66222-36
Escort, #352-439
Other: _____

Garlon 3A, #62719-37
Garlon 4 Ultra, #464-554
Sulfomet, #352-401-855588
Transline, #62719-259
Velpar L, # 352-392
Other: _____

Additional Requirements

- ☐ Neighbor Notification: _____
☐ Wetland Protection: _____
☐ Open Water/Rainfall: _____
☐ T/E Protection: _____
☐ Other: _____

Date State Notification Submitted: 7/25/11

Notes: 15-day waiting period cannot be waived for aerial spray.
Full name of all applicators and trainees applying pesticide must be recorded. All information must be recorded within 30 days following the pesticide application.

WRITTEN PLAN OF OPERATION

DISCUSSION:

The following Written plan is for broadcast ground, stem/stump injection and/or backpack foliar operations within 100' of Type F and Type D streams as shown on the attached maps.

No trees within 20' and vegetation within 15' of Type F and D streams will be treated.

Mixing and loading of chemicals will not be done within 100' of Type F and D streams.

The attached plats shows unit boundaries, F and/or D type streams and Chemicals that may be used on all or portions of the treatment areas.

Township	<u>165</u>	Range	<u>6W</u>	Sections	<u>18</u>
Township	_____	Range	_____	Sections	_____
Township	_____	Range	_____	Sections	_____
Township	_____	Range	_____	Sections	_____
Township	_____	Range	_____	Sections	_____

Units Names/ Numbers:

Michael's Cr # 1810

SUBMITTED BY: Willie Brown

DATE: 7/25/11

APPROVED BY: _____

DATE: _____

AGREED TO BY: _____

DATE: _____

Map Attached: