

Oregon Department of Forestry -- Western Lane
SF Operation Report for Paul R. Clements, SF No. 31
Notification No. : 201178100572

REPRINT

Sale Name / No. :	West Lane Fall Ground SP
Total Units :	12
Date Received :	July 25, 2011
County :	Lane
Start Date :	08/08/11
End Date :	12/31/11

Auto-Accomplish:	Yes
Notices / Permits :	Operation PDM
15 Day Waiting Period :	Waiver pending.

Operator	Land Owner	Timber Owner
South Valley Timberlands Weyerhaeuser Company P.O. Box 1819 Eugene, OR 97440-1819 (541) 744-4600	South Valley Timberlands Weyerhaeuser Company P.O. Box 1819 Eugene, OR 97440-1819 (541) 744-4600	

Fire Contact: (541) 744-4600 - Willie Bronson

Signed by: Willie Bronson for Land Owner

Notification Comments:

Unit 1 of 12 Start: **08/08/11** End: **12/31/11**
 Status: **Open**
 Stewardship Forester: **Paul R. Clements**

Site Conditions Waters: Lake or stream Within 100 feet.
 Soils: No mass soil movement.
 Slope: 36% to 65%.

Priorities: **Fire: Low FPA: High**

Twp	Rge	Sec	NE				NW				SW				SE				Government Lot Number	Tax Lot Number	Reg Use
			NE	NW	SW	SE	NE	NW	SW	SE	NE	NW	SW	SE	NE	NW	SW	SE			
16S	06W	11	<input type="checkbox"/>	<input type="checkbox"/>	<input type="checkbox"/>	<input type="checkbox"/>	<input type="checkbox"/>	<input type="checkbox"/>	<input type="checkbox"/>	<input type="checkbox"/>	<input type="checkbox"/>	<input type="checkbox"/>	<input type="checkbox"/>	<input type="checkbox"/>	<input checked="" type="checkbox"/>	<input checked="" type="checkbox"/>	<input checked="" type="checkbox"/>	<input checked="" type="checkbox"/>			WT-1

Activity	Method	Acres	Feet	MBF	Comment
4a - Herbicide Application	Ground	53.00	0	0	Unit Name: Templeton North; Brand: Polaris AC, Polaris SP, Accord Concentrate, Accord XRT II, Milestone VM Plus, Metcel VMF, Sulfomet Extra, Garlon 3A, Garlon 4 Ultra; Additives: Activator 90, Induce, Liberate, MSO; Comments: Surfactant not limited to the following:

Resource Name	Resource Description
Tributary to Bear Creek	Tributary to Bear Creek: Small Non-Fish Stream(s) No Threatened or Endangered Species Found. No Special Concerns Found.

No Subscribers to this Unit.

Unit Information - Notification: 201178100572
Unit 2 of 12 Start: 08/08/11 End: 12/31/11
Status: Open
Stewardship Forester: Paul R. Clements

Site Conditions Waters: Lake or stream Within 100 feet.
Soils: No mass soil movement.
Slope: 0% to 35%.
SF Phone Number: (541)935-2283

Priorities: Fire: Low FPA: High

Twp	Rge	Sec	NE				NW				SW				SE				Government Lot Number	Tax Lot No.	Reg Use
			NE	NW	SW	SE	NE	NW	SW	SE	NE	NW	SW	SE	NE	NW	SW	SE			
16S	06W	12	<input type="checkbox"/>	<input type="checkbox"/>	<input type="checkbox"/>	<input type="checkbox"/>	<input type="checkbox"/>	<input type="checkbox"/>	<input type="checkbox"/>	<input type="checkbox"/>	<input type="checkbox"/>	<input type="checkbox"/>	<input checked="" type="checkbox"/>	<input type="checkbox"/>	<input type="checkbox"/>	<input type="checkbox"/>	<input type="checkbox"/>	<input type="checkbox"/>			WT-1
16S	06W	13	<input type="checkbox"/>	<input type="checkbox"/>	<input type="checkbox"/>	<input type="checkbox"/>	<input type="checkbox"/>	<input checked="" type="checkbox"/>	<input type="checkbox"/>	<input type="checkbox"/>	<input type="checkbox"/>	<input type="checkbox"/>	<input type="checkbox"/>	<input type="checkbox"/>	<input type="checkbox"/>	<input type="checkbox"/>	<input type="checkbox"/>	<input type="checkbox"/>			WT-1

Activity	Method	Acres	Feet	MBF	Comment
4a - Herbicide Application	Ground	13.00	0	0	Unit Name: Templeton Gate; Brand: Polaris AC, Polaris SP, Accord Concentrate, Accord XRT II, Milestone VM Plus, Metcel VMF, Sulfomet Extra, Garlon 3A, Garlon 4 Ultra; Additives: Activator 90, Induce, Liberate, MSO; Comments: Surfactant not limited to the following:

Resource Name	Resource Description
	No Waters Found.
	No Threatened or Endangered Species Found.
	No Special Concerns Found.
No Subscribers to this Unit.	

Unit Information - Notification: 201178100572
Unit 3 of 12 Start: 08/08/11 End: 12/31/11
Status: Open
Stewardship Forester: Paul R. Clements

Site Conditions Waters: Lake or stream Within 100 feet.
Soils: No mass soil movement.
Slope: 0% to 35%.
SF Phone Number: (541)935-2283

Priorities: Fire: Low FPA: High

Twp	Rge	Sec	NE				NW				SW				SE				Government	Tax Lot	Reg
			NE	NW	SW	SE	NE	NW	SW	SE	NE	NW	SW	SE	NE	NW	SW	SE	Lot Number	No.	Use
16S	06W	13	<input type="checkbox"/>	<input type="checkbox"/>	<input type="checkbox"/>	<input type="checkbox"/>	<input type="checkbox"/>	<input type="checkbox"/>	<input type="checkbox"/>	<input type="checkbox"/>	<input type="checkbox"/>	<input type="checkbox"/>	<input type="checkbox"/>	<input type="checkbox"/>	<input type="checkbox"/>	<input checked="" type="checkbox"/>	<input type="checkbox"/>	<input type="checkbox"/>			WT-1

Activity	Method	Acres	Feet	MBF	Comment
4a - Herbicide Application	Ground	2.00	0	0	Unit Name: Templeton Strip; Brand: Polaris AC, Polaris SP, Accord Concentrate, Accord XRT II, Milestone VM Plus, Metcel VMF, Sulfomet Extra, Garlon 3A, Garlon 4 Ultra; Additives: Activator 90, Induce, Liberate, MSO; Comments: Surfactant not limited to the following:

Resource Name	Resource Description
	No Waters Found.
	No Threatened or Endangered Species Found.
	No Special Concerns Found.
No Subscribers to this Unit.	

Unit Information - Notification: 201178100572
Unit 4 of 12 Start: 08/08/11 End: 12/31/11
Status: Open
Stewardship Forester: Paul R. Clements

Site Conditions Waters: Lake or stream Within 100 feet.
Soils: No mass soil movement.
Slope: 36% to 65%.
SF Phone Number: (541)935-2283

Priorities: Fire: Low FPA: High

Twp	Rge	Sec	NE				NW				SW				SE				Government	Tax Lot	Reg
			NE	NW	SW	SE	NE	NW	SW	SE	NE	NW	SW	SE	NE	NW	SW	SE	Lot Number	No.	Use
16S	06W	18	<input type="checkbox"/>	<input checked="" type="checkbox"/>	<input type="checkbox"/>	<input type="checkbox"/>	<input checked="" type="checkbox"/>	<input checked="" type="checkbox"/>	<input checked="" type="checkbox"/>	<input checked="" type="checkbox"/>	<input type="checkbox"/>	<input type="checkbox"/>	<input type="checkbox"/>	<input type="checkbox"/>	<input type="checkbox"/>	<input type="checkbox"/>	<input type="checkbox"/>	<input type="checkbox"/>			WT-1

Activity	Method	Acres	Feet	MBF	Comment
4a - Herbicide Application	Ground	90.00	0	0	Unit Name: Michael's Creek; Brand: Polaris AC, Polaris SP, Accord Concentrate, Accord XRT II, Milestone VM Plus, Metcel VMF, Sulfomet Extra, Garlon 3A, Garlon 4 Ultra; Additives: Activator 90, Induce, Liberate, MSO; Comments: Surfactant not limited to the following:

Resource Name	Resource Description
Tributary to Long Tom River	Tributary to Long Tom River: Small Non-Fish Stream(s)
Northern Spotted Owl site	No Special Concerns Found.
Subscribers: Jan Wroncy	

Unit Information - Notification: 201178100572

Unit 5 of 12 Start: 08/08/11 End: 12/31/11

Status: Open

Stewardship Forester: Paul R. Clements

Site Conditions Waters: Lake or stream Within 100 feet.

Soils: No mass soil movement.

Slope: 36% to 65%.

SF Phone Number: (541)935-2283

Priorities: **Fire: Low FPA: High**

Twp	Rge	Sec	NE				NW				SW				SE				Government	Tax Lot	Reg
			NE	NW	SW	SE	NE	NW	SW	SE	NE	NW	SW	SE	NE	NW	SW	SE	Lot Number	No.	Use
17S	08W	9	<input type="checkbox"/>	<input type="checkbox"/>	<input type="checkbox"/>	<input type="checkbox"/>	<input type="checkbox"/>	<input type="checkbox"/>	<input type="checkbox"/>	<input type="checkbox"/>	<input type="checkbox"/>	<input type="checkbox"/>	<input checked="" type="checkbox"/>	<input checked="" type="checkbox"/>	<input type="checkbox"/>	<input type="checkbox"/>	<input type="checkbox"/>	<input type="checkbox"/>			WT-1

Activity	Method	Acres	Feet	MBF	Comment
4a - Herbicide Application	Ground	12.00	0	0	Unit Name: Chicken Creek; Brand: Polaris AC, Polaris SP, Accord Concentrate, Accord XRT II, Milestone VM Plus, Metcel VMF, Sulfomet Extra, Garlon 3A, Garlon 4 Ultra; Additives: Activator 90, Induce, Liberate, MSO; Comments: Surfactant not limited to the following:

Resource Name	Resource Description
Tributaries to Nelson Creek	Tributaries to Nelson Creek: Medium Type F Stream(s), Small Unknown
	No Threatened or Endangered Species Found.
	No Special Concerns Found.
No Subscribers to this Unit.	

Oregon Department of Forestry -- Western Lane
SF Operation Report for Robert Johnson, SF No. 36
Notification No. : 201178100572

REPRINT

Sale Name / No. :	West Lane Fall Ground SP
Total Units :	12
Date Received :	July 25, 2011
County :	Lane
Start Date :	08/08/11
End Date :	12/31/11

Auto-Accomplish:	Yes
Notices / Permits :	Operation PDM
15 Day Waiting Period :	Waiver pending.

Operator	Land Owner	Timber Owner
South Valley Timberlands Weyerhaeuser Company P.O. Box 1819 Eugene, OR 97440-1819 (541) 744-4600	South Valley Timberlands Weyerhaeuser Company P.O. Box 1819 Eugene, OR 97440-1819 (541) 744-4600	

Fire Contact: (541) 744-4600 - Willie Bronson

Signed by: Willie Bronson for Land Owner

Notification Comments:

Unit 6 of 12 Start: **08/08/11** End: **12/31/11**
Status: **Open**
Stewardship Forester: **Robert Johnson**

Site Conditions Waters: Lake or stream Within 100 feet.
Soils: No mass soil movement.
Slope: 0% to 35%.

Priorities: **Fire: Low FPA: High**

Twp	Rge	Sec	NE				NW				SW				SE				Government Lot Number	Tax Lot Number	Reg Use
			NE	NW	SW	SE	NE	NW	SW	SE	NE	NW	SW	SE	NE	NW	SW	SE			
20S	04W	30	<input type="checkbox"/>	<input type="checkbox"/>	<input type="checkbox"/>	<input type="checkbox"/>	<input type="checkbox"/>	<input type="checkbox"/>	<input type="checkbox"/>	<input type="checkbox"/>	<input type="checkbox"/>	<input type="checkbox"/>	<input type="checkbox"/>	<input type="checkbox"/>	<input type="checkbox"/>	<input type="checkbox"/>	<input type="checkbox"/>	<input checked="" type="checkbox"/>			WT-1

Activity	Method	Acres	Feet	MBF	Comment
4a - Herbicide Application	Ground	1.00	0	0	Unit Name: Gowdyville 1600 Gate; Brand: Polaris AC, Polaris SP, Accord Concentrate, Accord XRT II, Milestone VM Plus, Metcel VMF, Sulfomet Extra, Garlon 3A, Garlon 4 Ultra; Additives: Activator 90, Induce, Liberate, MSO; Comments: Surfactant not limited to the following:

Resource Name	Resource Description
Tributaries to Kelly Creek	Tributaries to Kelly Creek: Small Unknown No Threatened or Endangered Species Found. No Special Concerns Found.

No Subscribers to this Unit.

Unit Information - Notification: 201178100572
Unit 7 of 12 Start: 08/08/11 End: 12/31/11
Status: Open
Stewardship Forester: Robert Johnson

Site Conditions Waters: Lake or stream Within 100 feet.
Soils: No mass soil movement.
Slope: 0% to 35%.
SF Phone Number:

Priorities: Fire: Low FPA: High

Twp	Rge	Sec	NE				NW				SW				SE				Government Lot Number	Tax Lot No.	Reg Use
			NE	NW	SW	SE	NE	NW	SW	SE	NE	NW	SW	SE	NE	NW	SW	SE			
20S	04W	30	<input type="checkbox"/>	<input type="checkbox"/>	<input type="checkbox"/>	<input type="checkbox"/>	<input type="checkbox"/>	<input type="checkbox"/>	<input type="checkbox"/>	<input type="checkbox"/>	<input type="checkbox"/>	<input type="checkbox"/>	<input type="checkbox"/>	<input type="checkbox"/>	<input checked="" type="checkbox"/>	<input type="checkbox"/>	<input type="checkbox"/>	<input checked="" type="checkbox"/>			WT-1

Activity	Method	Acres	Feet	MBF	Comment
4a - Herbicide Application	Ground	13.00	0	0	Unit Name: Gowdyville 1600; Brand: Polaris AC, Polaris SP, Accord Concentrate, Accord XRT II, Milestone VM Plus, Metcel VMF, Sulfomet Extra, Garlon 3A, Garlon 4 Ultra; Additives: Activator 90, Induce, Liberate, MSO; Comments: Surfactant not limited to the following:

Resource Name	Resource Description
Kelly Creek	Kelly Creek: Medium Type F, Small Type F Stream(s), Small Unknown
	No Threatened or Endangered Species Found.
	No Special Concerns Found.
No Subscribers to this Unit.	

Unit Information - Notification: 201178100572
Unit 8 of 12 Start: 08/08/11 End: 12/31/11
Status: Open
Stewardship Forester: Robert Johnson

Site Conditions Waters: Lake or stream Within 100 feet.
Soils: No mass soil movement.
Slope: 0% to 35%.
SF Phone Number:

Priorities: Fire: Low FPA: High

Twp	Rge	Sec	NE				NW				SW				SE				Government Lot Number	Tax Lot No.	Reg Use
			NE	NW	SW	SE	NE	NW	SW	SE	NE	NW	SW	SE	NE	NW	SW	SE			
20S	05W	14	<input checked="" type="checkbox"/>	<input checked="" type="checkbox"/>	<input checked="" type="checkbox"/>	<input checked="" type="checkbox"/>	<input checked="" type="checkbox"/>	<input type="checkbox"/>	<input type="checkbox"/>	<input type="checkbox"/>	<input type="checkbox"/>	<input type="checkbox"/>	<input type="checkbox"/>	<input type="checkbox"/>	<input type="checkbox"/>	<input type="checkbox"/>	<input type="checkbox"/>	<input type="checkbox"/>			WT-1

Activity	Method	Acres	Feet	MBF	Comment
4a - Herbicide Application	Ground	75.00	0	0	Unit Name: Lorane View; Brand: Polaris AC, Polaris SP, Accord Concentrate, Accord XRT II, Milestone VM Plus, Metcel VMF, Sulfomet Extra, Garlon 3A, Garlon 4 Ultra; Additives: Activator 90, Induce, Liberate, MSO; Comments: Surfactant not limited to the following:

Resource Name	Resource Description
Tributaries to Siuslaw River	Tributaries to Siuslaw River: Small Unknown No Threatened or Endangered Species Found. No Special Concerns Found.
Subscribers: Forestland Dwellers	

Unit Information - Notification: 201178100572
Unit 9 of 12 Start: 08/08/11 End: 12/31/11
Status: Open
Stewardship Forester: Robert Johnson

Site Conditions Waters: Lake or stream Within 100 feet.
Soils: No mass soil movement.
Slope: 36% to 65%.
SF Phone Number:

Priorities: Fire: Low FPA: High

Twp	Rge	Sec	NE				NW				SW				SE				Government	Tax Lot	Reg
			NE	NW	SW	SE	NE	NW	SW	SE	NE	NW	SW	SE	NE	NW	SW	SE	Lot Number	No.	Use
20S	05W	14	<input type="checkbox"/>	<input type="checkbox"/>	<input type="checkbox"/>	<input checked="" type="checkbox"/>	<input type="checkbox"/>	<input type="checkbox"/>	<input type="checkbox"/>	<input checked="" type="checkbox"/>	<input checked="" type="checkbox"/>	<input type="checkbox"/>	<input type="checkbox"/>	<input checked="" type="checkbox"/>	<input checked="" type="checkbox"/>	<input checked="" type="checkbox"/>	<input checked="" type="checkbox"/>	<input checked="" type="checkbox"/>			WT-1

Activity	Method	Acres	Feet	MBF	Comment
4a - Herbicide Application	Ground	113.00	0	0	Unit Name: Siuslaw 900; Brand: Polaris AC, Polaris SP, Accord Concentrate, Accord XRT II, Milestone VM Plus, Metcel VMF, Sulfomet Extra, Garlon 3A, Garlon 4 Ultra; Additives: Activator 90, Induce, Liberate, MSO; Comments: Surfactant not limited to the following:

Resource Name	Resource Description
Tributaries to Siuslaw River	Tributaries to Siuslaw River: Small Type F Stream(s), Small Unknown
	No Threatened or Endangered Species Found.
	No Special Concerns Found.
Subscribers: Forestland Dwellers	

Unit Information - Notification: 201178100572
Unit 10 of 12 Start: 08/08/11 End: 12/31/11
Status: Open
Stewardship Forester: Robert Johnson

Site Conditions Waters: Lake or stream Within 100 feet.
Soils: No mass soil movement.
Slope: 36% to 65%.
SF Phone Number:

Priorities: Fire: Low FPA: High

Twp	Rge	Sec	NE				NW				SW				SE				Government	Tax Lot	Reg
			NE	NW	SW	SE	NE	NW	SW	SE	NE	NW	SW	SE	NE	NW	SW	SE	Lot Number	No.	Use
20S	06W	4	<input type="checkbox"/>	<input type="checkbox"/>	<input type="checkbox"/>	<input checked="" type="checkbox"/>	<input type="checkbox"/>	<input type="checkbox"/>	<input type="checkbox"/>	<input type="checkbox"/>	<input type="checkbox"/>	<input type="checkbox"/>	<input type="checkbox"/>	<input type="checkbox"/>	<input checked="" type="checkbox"/>	<input checked="" type="checkbox"/>	<input checked="" type="checkbox"/>	<input checked="" type="checkbox"/>			WT-1

Activity	Method	Acres	Feet	MBF	Comment
4a - Herbicide Application	Ground	53.00	0	0	Unit Name: Siuslaw 1400; Brand: Polaris AC, Polaris SP, Accord Concentrate, Accord XRT II, Milestone VM Plus, Metcel VMF, Sulfomet Extra, Garlon 3A, Garlon 4 Ultra; Additives: Activator 90, Induce, Liberate, MSO; Comments: Surfactant not limited to the following:

Resource Name	Resource Description
Bottle Creek	Bottle Creek: Medium Type F Stream(s), Small Unknown
Siuslaw River	Siuslaw River: Large Type F Stream(s)
	No Threatened or Endangered Species Found.
	No Special Concerns Found.

No Subscribers to this Unit.

Unit Information - Notification: 201178100572
Unit 11 of 12 Start: 08/08/11 End: 12/31/11
Status: Open
Stewardship Forester: Robert Johnson

Site Conditions Waters: Lake or stream Within 100 feet.
Soils: No mass soil movement.
Slope: 0% to 35%.
SF Phone Number:

Priorities: Fire: Low FPA: High

Twp	Rge	Sec	NE				NW				SW				SE				Government	Tax Lot	Reg
			NE	NW	SW	SE	NE	NW	SW	SE	NE	NW	SW	SE	NE	NW	SW	SE	Lot Number	No.	Use
20S	06W	10	<input type="checkbox"/>	<input type="checkbox"/>	<input type="checkbox"/>	<input type="checkbox"/>	<input type="checkbox"/>	<input checked="" type="checkbox"/>	<input type="checkbox"/>	<input type="checkbox"/>	<input type="checkbox"/>	<input type="checkbox"/>	<input type="checkbox"/>	<input type="checkbox"/>	<input type="checkbox"/>	<input type="checkbox"/>	<input type="checkbox"/>	<input type="checkbox"/>			WT-1

Activity	Method	Acres	Feet	MBF	Comment
4a - Herbicide Application	Ground	16.00	0	0	Unit Name: Siuslaw River West; Brand: Polaris AC, Polaris SP, Accord Concentrate, Accord XRT II, Milestone VM Plus, Metcel VMF, Sulfomet Extra, Garlon 3A, Garlon 4 Ultra; Additives: Activator 90, Induce, Liberate, MSO; Comments: Surfactant not limited to the following:

Resource Name	Resource Description
Siuslaw River	Siuslaw River: Large Type F Stream(s), Other Wetland Less than ½ Acre
	No Threatened or Endangered Species Found.
	No Special Concerns Found.

No Subscribers to this Unit.

Unit Information - Notification: 201178100572
Unit 12 of 12 Start: 08/08/11 End: 12/31/11
Status: Open
Stewardship Forester: Robert Johnson

Site Conditions Waters: Lake or stream Within 100 feet.
Soils: No mass soil movement.
Slope: 0% to 35%.
SF Phone Number:

Priorities: Fire: Low FPA: High

Twp	Rge	Sec	NE				NW				SW				SE				Government	Tax Lot	Reg
			NE	NW	SW	SE	NE	NW	SW	SE	NE	NW	SW	SE	NE	NW	SW	SE	Lot Number	No.	Use
20S	06W	10	<input type="checkbox"/>	<input type="checkbox"/>	<input type="checkbox"/>	<input type="checkbox"/>	<input checked="" type="checkbox"/>	<input checked="" type="checkbox"/>	<input checked="" type="checkbox"/>	<input checked="" type="checkbox"/>	<input type="checkbox"/>	<input type="checkbox"/>	<input type="checkbox"/>	<input type="checkbox"/>	<input type="checkbox"/>	<input type="checkbox"/>	<input type="checkbox"/>	<input type="checkbox"/>			WT-1

Activity	Method	Acres	Feet	MBF	Comment
4a - Herbicide Application	Ground	22.00	0	0	Unit Name: Siuslaw River East; Brand: Polaris AC, Polaris SP, Accord Concentrate, Accord XRT II, Milestone VM Plus, Metcel VMF, Sulfomet Extra, Garlon 3A, Garlon 4 Ultra; Additives: Activator 90, Induce, Liberate, MSO; Comments: Surfactant not limited to the following:

Resource Name	Resource Description
Siuslaw River	Siuslaw River: Large Type F Stream(s), Small Unknown
Siuslaw River	Other Wetland Less than ½ Acre
	No Threatened or Endangered Species Found.
	No Special Concerns Found.

No Subscribers to this Unit.

Weyerhaeuser Company
South Valley Operations Western Timberlands
P.O. Box 1819, Eugene, OR 97440
(541) 744-4600 (541) 746-2511 [24 hrs.]

Area/Road No. TEMPLETON NORTH

Ground Herbicide Application Report

District: South Valley

Season FALL 2011

Sec(s)	11		
Twp(s)	16S		
Rge(s)	LOW		

Elevation: _____ Scale 1" = 1,000'

Type of Equipment: BACKPACK
Application Method: BROADCAST
Contractor/Co.: _____

Full name of applicator/certification #: _____

Reforestation Unit #: _____
Estimated Trees/acre _____
Harvest Completion _____
Site Preparation Date _____

Meter-Jet@Specifications:
10 milliliters mix applied per tree
19 square feet treated (area per tree)

Chemical Supplier (Check One):
____ Helena Chemical ____ Wilbur Ellis
____ Containers rinsed at least 3x & recycled
Comments: _____

Date _____ By _____

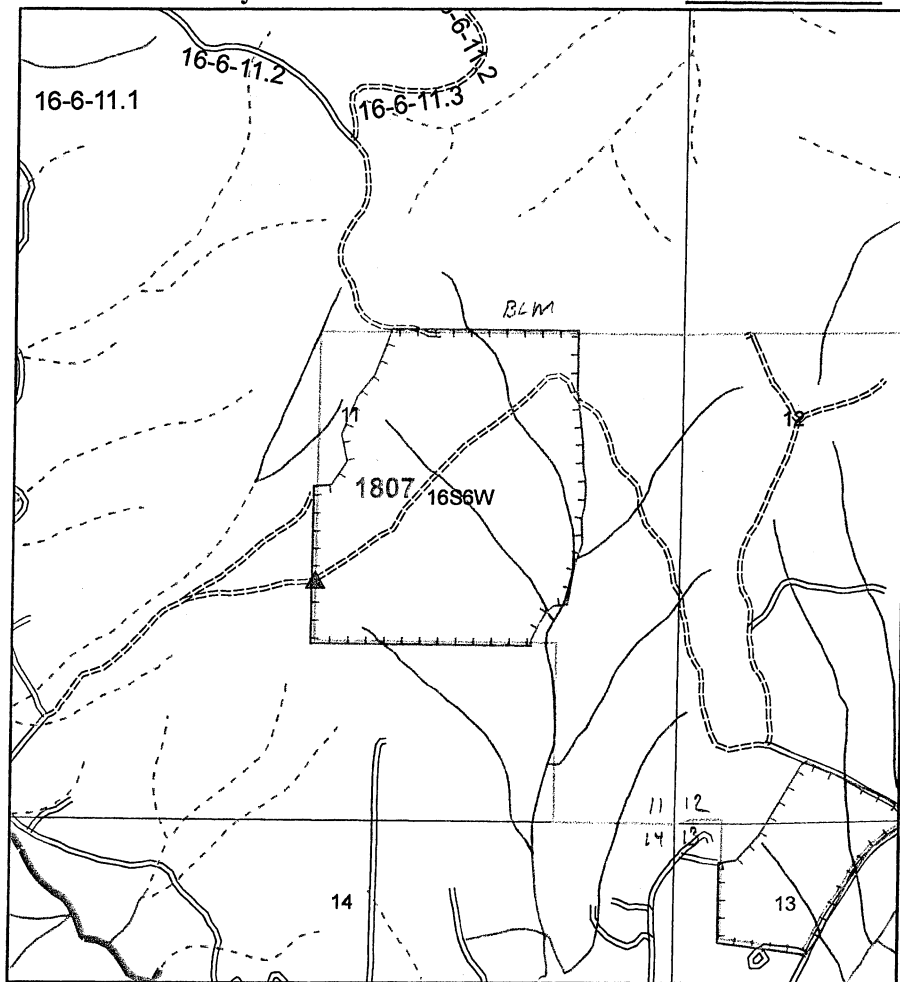

		Chemical/Ac (Trade Name)					Surfactant-Carrier/Ac					Note: This record shall be kept for 3 years in accordance with ORS 634.146.			
Unit	Acres	Chemical					Water G/Acre	Total G/Acre	Site Prep	Release	Target Species				
1807	53								X		Hard, Blm, Fern etc				
Actual															

Note: This record shall be kept for 3 years in accordance with ORS 634.146.

Written plan required? Yes ☐ No ☒

Resource to be protected: _____
Submitted to: _____ Date _____
Contractor Signed: _____ Date _____
State Approved Date: _____

Accord Conc, #62719-324
Arsenal AC, #241-299
Chopper Gen 2, #241-296
LV6 EC #71368-11
Atrazine 4L #66222-36
Escort, #352-439
Other: _____

Garlon 3A, #62719-37
Garlon 4 Ultra, #464-554
Sulfomet, #352-401-855588
Transline, #62719-259
Velpar L, # 352-392
Other: _____

Additional Requirements

- ☐ Neighbor Notification: _____
☐ Wetland Protection: _____
☐ Open Water/Rain fall: _____
☐ T/E Protection: _____
☐ Other: _____

Date State Notification Submitted: 7/25/11
Notes: 15-day waiting period cannot be waived for aerial spray.
Full name of all applicators and trainees applying pesticide must be recorded. All information must be recorded within 30 days following the pesticide application.

Weyerhaeuser Company
 South Valley Operations Western Timberlands
 P.O. Box 1819, Eugene, OR 97440
 (541) 744-4600 (541) 746-2511 [24 hrs.]

Area/Road No. TEMPLETON GATE

Ground Herbicide Application Report

District: South Valley

Season FALL 2011

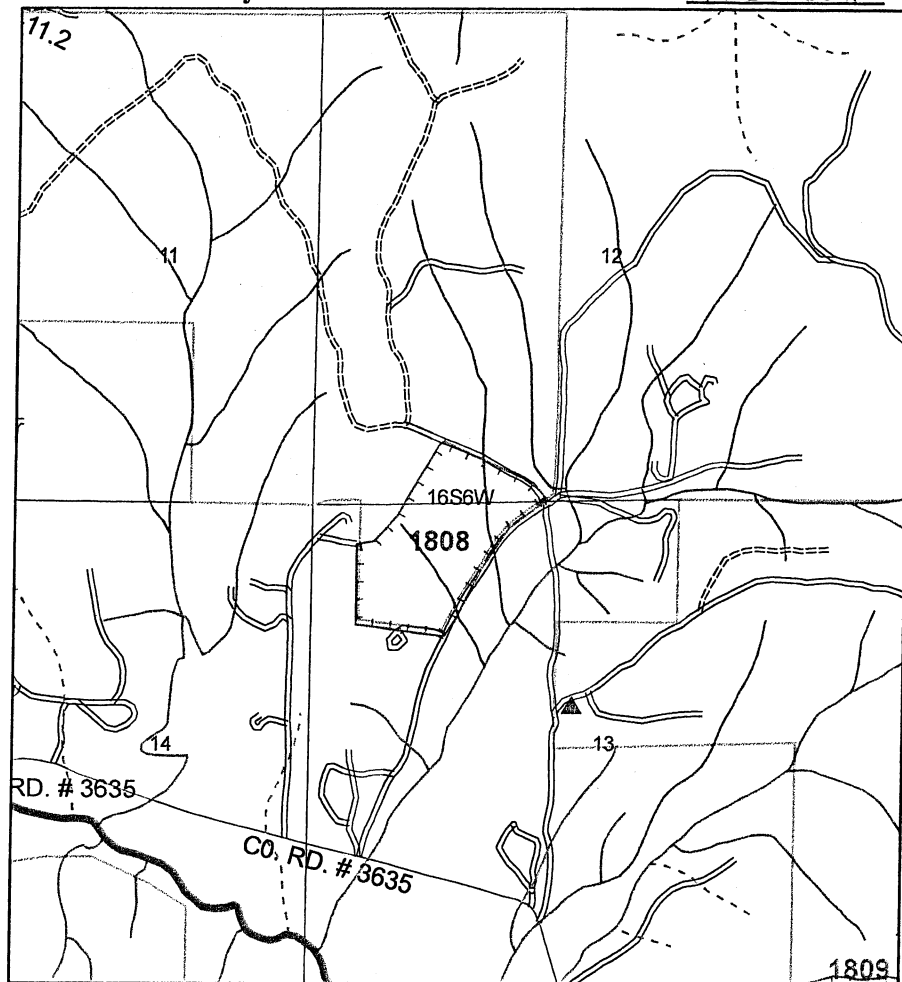

Sec(s)	12 13		
Twp(s)	16S		
Rge(s)	6W		

Elevation: _____ Scale 1" = 1,000'

Type of Equipment: BACKPACK
 Application Method: BROADCAST
 Contractor/Co.: _____

Full name of applicator/certification #: _____

Reforestation Unit #: _____
 Estimated Trees/acre _____
 Harvest Completion _____
 Site Preparation Date _____

Meter-Jet@Specifications:
 10 milliliters mix applied per tree
 19 square feet treated (area per tree)

Chemical Supplier (Check One):
☐ Helena Chemical ☐ Wilbur Ellis
☐ Containers rinsed at least 3x & recycled
 Comments: _____

Date _____ By _____

		Chemical/Ac (Trade Name)					Surfactant-Carrier/Ac					Note: This record shall be kept for 3 years in accordance with ORS 634.146.				
Unit	Acres	Chemical					Water G/Acre	Total G/Acre	Site Prep	Release	Target Species					
1808	13								X		Hazel, Fern snowberry etc					
Actual																

Written plan required? Yes ☐ No ☒

Resource to be protected: _____

Submitted to: _____ Date _____

Contractor Signed: _____ Date _____

State Approved Date: _____

Accord Conc, #62719-324
 Arsenal AC, #241-299
 Chopper Gen 2, #241-296
 LV6 EC #71368-11
 Atrazine 4L #66222-36
 Escort, #352-439
 Other: _____

Garlon 3A, #62719-37
 Garlon 4 Ultra, #464-554
 Sulfomet, #352-401-855588
 Transline, #62719-259
 Velpar L, # 352-392
 Other: _____

Additional Requirements

- ☐ Neighbor Notification: _____
☐ Wetland Protection: _____
☐ Open Water/Rain fall: _____
☐ T/E Protection: _____
☐ Other: _____

Date State Notification Submitted: 7/25/11

Notes: 15-day waiting period cannot be waived for aerial spray.
 Full name of all applicators and trainees applying pesticide must be recorded. All information must be recorded within 30 days following the pesticide application.

Weyerhaeuser Company
South Valley Operations Western Timberlands
P.O. Box 1819, Eugene, OR 97440
(541) 744-4600 (541) 746-2511 [24 hrs.]

Area/Road No. TEMPLETON STRIP

Ground Herbicide Application Report

District: South Valley

Season FALL 2011

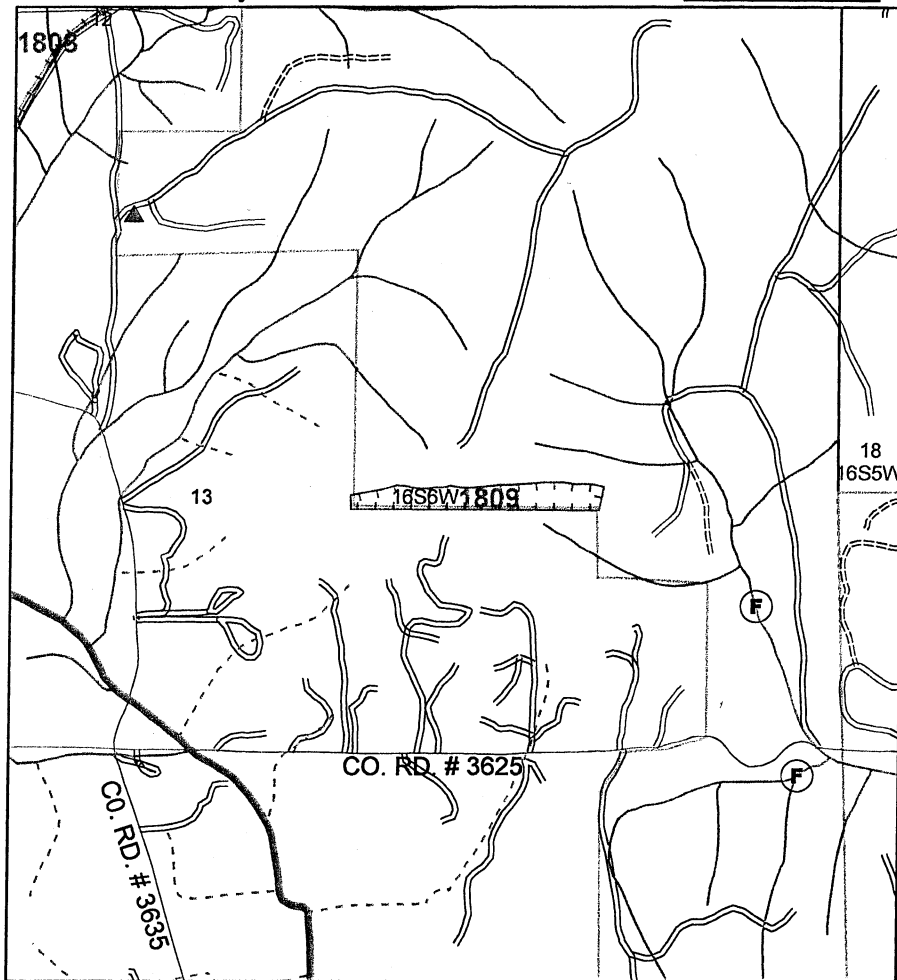

Sec(s)	13		
Twp(s)	16S		
Rge(s)	16W		

Elevation: _____ Scale 1" = 1,000'

Type of Equipment: BACKPACK
Application Method: BROADCAST
Contractor/Co.: _____

Full name of applicator/certification #: _____

Reforestation Unit #: _____
Estimated Trees/acre _____
Harvest Completion _____
Site Preparation Date _____

Meter-Jet@Specifications:
10 milliliters mix applied per tree
19 square feet treated (area per tree)

Chemical Supplier (Check One):
____ Helena Chemical ____ Wilbur Ellis
____ Containers rinsed at least 3x & recycled
Comments: _____

Date _____ By _____

		Chemical/Ac (Trade Name)					Surfactant-Carrier/Ac					Note: This record shall be kept for 3 years in accordance with ORS 634.146.			
Unit	Acres	Chemical					Water G/Acre	Total G/Acre	Site Prep	Release	Target Species				
1809	2								X		Hazel, Fern Sandal Etc				
Actual															

Written plan required? Yes ☐ No ☒

Resource to be protected: _____

Submitted to: _____ Date _____

Contractor Signed: _____ Date _____

State Approved Date: _____

Accord Conc, #62719-324
Arsenal AC, #241-299
Chopper Gen 2, #241-296
LV6 EC #71368-11
Atrazine 4L #66222-36
Escort, #352-439
Other: _____

Garlon 3A, #62719-37
Garlon 4 Ultra, #464-554
Sulfomet, #352-401-855588
Transline, #62719-259
Velpar L, # 352-392
Other: _____

Additional Requirements

- ☐ Neighbor Notification: _____
☐ Wetland Protection: _____
☐ Open Water/Rain fall: _____
☐ T/E Protection: _____
☐ Other: _____

Date State Notification Submitted: 7/25/11

Notes: 15-day waiting period cannot be waived for aerial spray.
Full name of all applicators and trainees applying pesticide must be recorded. All information must be recorded within 30 days following the pesticide application.

Weyerhaeuser Company
South Valley Operations Western Timberlands
P.O. Box 1819, Eugene, OR 97440
(541) 744-4600 (541) 746-2511 [24 hrs.]

Area/Road No. MICHAELS CR.

Ground Herbicide Application Report

District: South Valley

Season FALL 2011

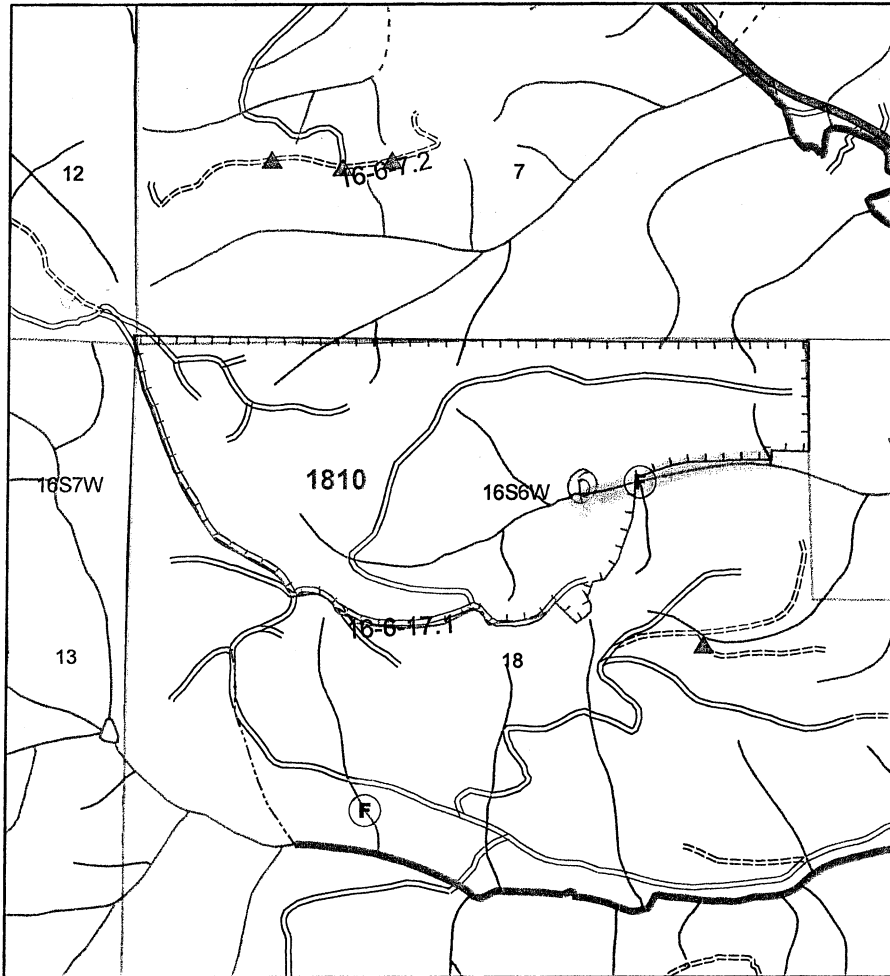

Sec(s)	18		
Twp(s)	16S		
Rge(s)	6W		

Elevation: _____ Scale 1" = 1,000'

Type of Equipment: BACKPACK
Application Method: BROADCAST
Contractor/Co.: _____

Full name of applicator/certification #: _____

Reforestation Unit #: _____
Estimated Trees/acre _____
Harvest Completion _____
Site Preparation Date _____

Meter-Jet® Specifications:
10 milliliters mix applied per tree
19 square feet treated (area per tree)

Chemical Supplier (Check One):
____ Helena Chemical ____ Wilbur Ellis
____ Containers rinsed at least 3x & recycled
Comments: _____

Date _____ By _____

Unit	Acres	Chemical/Ac (Trade Name)				Surfactant-Carrier/Ac				Water G/Acre	Total G/Acre	Site Prep	Release	Target Species
		Chemical												
1810	90											X		Sedl, madrone, BLK VM Maple fern etc
Actual														

Note: This record shall be kept for 3 years in accordance with ORS 634.146.

Written plan required? Yes ☒ No ☐

Resource to be protected: DW5, SF Streams

Submitted to: Veneta OAR Date 7/25/11

Contractor Signed: _____ Date _____

State Approved Date: _____

Accord Conc, #62719-324
Arsenal AC, #241-299
Chopper Gen 2, #241-296
LV6 EC #71368-11
Atrazine 4L #66222-36
Escort, #352-439
Other: _____

Garlon 3A, #62719-37
Garlon 4 Ultra, #464-554
Sulfomet, #352-401-855588
Transline, #62719-259
Velpar L, #352-392
Other: _____

Additional Requirements

- ☐ Neighbor Notification: _____
☐ Wetland Protection: _____
☐ Open Water/Rain fall: _____
☐ T/E Protection: _____
☐ Other: _____

Date State Notification Submitted: 7/25/11

Notes: 15-day waiting period cannot be waived for aerial spray.
Full name of all applicators and trainees applying pesticide must be recorded. All information must be recorded within 30 days following the pesticide application.

WRITTEN PLAN OF OPERATION

DISCUSSION:

The following Written plan is for broadcast ground, stem/stump injection and/or backpack foliar operations within 100' of Type F and Type D streams as shown on the attached maps.

No trees within 20' and vegetation within 15' of Type F and D streams will be treated.

Mixing and loading of chemicals will not be done within 100' of Type F and D streams.

The attached plats shows unit boundaries, F and/or D type streams and Chemicals that may be used on all or portions of the treatment areas.

Township	<u>165</u>	Range	<u>6W</u>	Sections	<u>18</u>
Township	_____	Range	_____	Sections	_____
Township	_____	Range	_____	Sections	_____
Township	_____	Range	_____	Sections	_____
Township	_____	Range	_____	Sections	_____

Units Names/ Numbers:

Michael's Cr # 1810

SUBMITTED BY: Willie Broner

DATE: 7/25/11

APPROVED BY: _____

DATE: _____

AGREED TO BY: _____

DATE: _____

Map Attached:

Weyerhaeuser Company
South Valley Operations Western Timberlands
P.O. Box 1819, Eugene, OR 97440
(541) 744-4600 (541) 746-2511 [24 hrs.]

Area/Road No. CHICKEN CR.

Ground Herbicide Application Report

District: South Valley

Season FALL 2011

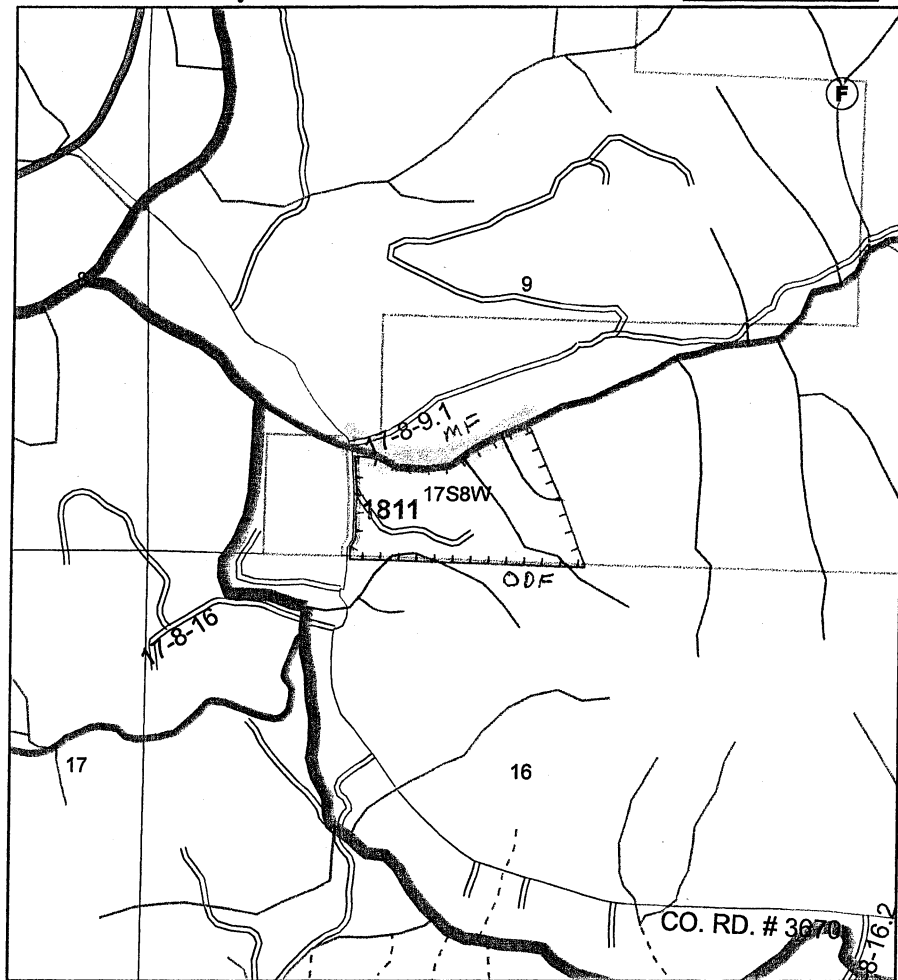

Sec(s)	9		
Twp(s)	17S		
Rge(s)	8W		

Elevation: _____ Scale 1" = 1,000'

Type of Equipment: BACKPACK
Application Method: BROADCAST
Contractor/Co.: _____

Full name of applicator/certification #: _____

Reforestation Unit #: _____
Estimated Trees/acre: _____
Harvest Completion: _____
Site Preparation Date: _____

Meter-Jet@Specifications:
10 milliliters mix applied per tree
19 square feet treated (area per tree)

Chemical Supplier (Check One):
____ Helena Chemical ____ Wilbur Ellis
____ Containers rinsed at least 3x & recycled
Comments: _____

Date _____ By _____

		Chemical/Ac (Trade Name)				Surfactant-Carrier/Ac				Note: This record shall be kept for 3 years in accordance with ORS 634.146.			
Unit	Acres	Chemical					Water G/Acre	Total G/Acre	Site Prep	Release	Target Species		
1811	12								X		BLM, Salal & Maple Evergreen Haul ET		
Actual													

Written plan required? Yes ☒ No ☐

Resource to be protected: MF - Chicken Cr.

Submitted to: Veneta ODF Date 7/25/11

Contractor Signed: _____ Date _____

State Approved Date: _____

Additional Requirements

- ☐ Neighbor Notification: _____
☐ Wetland Protection: _____
☐ Open Water/Rain fall: _____
☐ T/E Protection: _____
☐ Other: _____

Date State Notification Submitted: 7/25/11

Notes: 15-day waiting period cannot be waived for aerial spray.

Full name of all applicators and trainees applying pesticide must be recorded. All information must be recorded within 30 days following the pesticide application.

Accord Conc, #62719-324
Arsenal AC, #241-299
Chopper Gen 2, #241-296
LV6 EC #71368-11
Atrazine 4L #66222-36
Escort, #352-439
Other: _____

Garlon 3A, #62719-37
Garlon 4 Ultra, #464-554
Sulfomet, #352-401-855588
Transline, #62719-259
Velpar L, # 352-392
Other: _____

1811
⑤
Chicken Cr

WRITTEN PLAN OF OPERATION

DISCUSSION:

The following Written plan is for broadcast ground, stem/stump injection and/or backpack foliar operations within 100' of Type F and Type D streams as shown on the attached maps.

No trees within 20' and vegetation within 15' of Type F and D streams will be treated.

Mixing and loading of chemicals will not be done within 100' of Type F and D streams.

The attached plats shows unit boundaries, F and/or D type streams and Chemicals that may be used on all or portions of the treatment areas.

Township	<u>175</u>	Range	<u>8W</u>	Sections	<u>9</u>
Township	_____	Range	_____	Sections	_____
Township	_____	Range	_____	Sections	_____
Township	_____	Range	_____	Sections	_____
Township	_____	Range	_____	Sections	_____

Units Names/ Numbers:

Chicken Creek # 1811

SUBMITTED BY: Willie Branson

DATE: 7/25/11

APPROVED BY: _____

DATE: _____

AGREED TO BY: _____

DATE: _____

Map Attached:

Weyerhaeuser Company
South Valley Operations Western Timberlands
P.O. Box 1819, Eugene, OR 97440
(541) 744-4600 (541) 746-2511 [24 hrs.]

Ground Herbicide Application Report

Area/Road No. GOODYVILLE 1600
GATE

District: South Valley

Season FALL 2011

Sec(s)	30		
Twp(s)	20S		
Rge(s)	4W		

Elevation: _____ Scale 1" = 1,000'

Type of Equipment: BACKPACK
Application Method: BROADCAST
Contractor/Co.: _____

Full name of applicator/certification #: _____

Reforestation Unit #: _____
Estimated Trees/acre _____
Harvest Completion _____
Site Preparation Date _____

Meter-Jet@Specifications:
10 milliliters mix applied per tree
19 square feet treated (area per tree)

Chemical Supplier (Check One):
____ Helena Chemical ____ Wilbur Ellis
____ Containers rinsed at least 3x & recycled
Comments: _____

Date _____ By _____

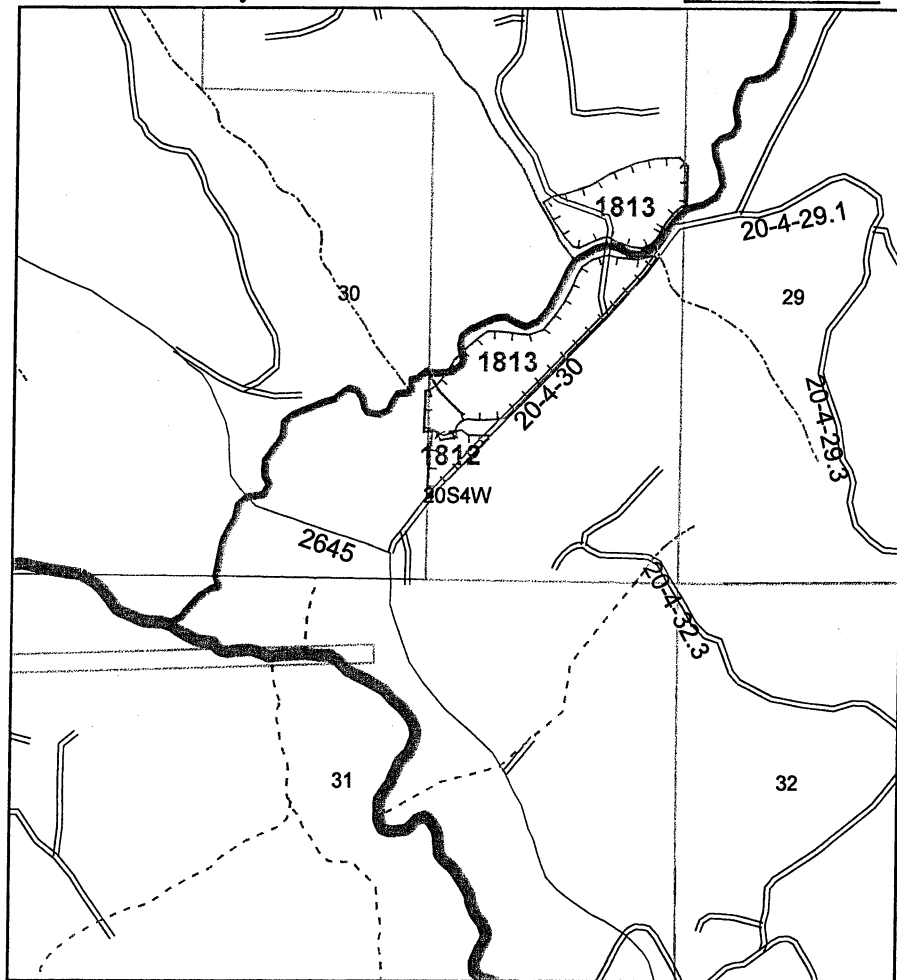

		Chemical/Ac (Trade Name)					Surfactant-Carrier/Ac					Note: This record shall be kept for 3 years in accordance with ORS 634.146.			
Unit	Acres	Chemical						Water G/Acre	Total G/Acre	Site Prep	Release	Target Species			
1812	1									X		B. Berry, Grass			
Actual															

Written plan required? Yes ☐ No ☒

Resource to be protected: _____

Submitted to: _____ Date _____

Contractor Signed: _____ Date _____

State Approved Date: _____

Accord Conc, #62719-324
Arsenal AC, #241-299
Chopper Gen 2, #241-296
LV6 EC #71368-11
Atrazine 4L #66222-36
Escort, #352-439
Other: _____

Garlon 3A, #62719-37
Garlon 4 Ultra, #464-554
Sulfomet, #352-401-855588
Transline, #62719-259
Velpar L, # 352-392
Other: _____

Additional Requirements

- ☐ Neighbor Notification: _____
☐ Wetland Protection: _____
☐ Open Water/Rainfall: _____
☐ T/E Protection: _____
☐ Other: _____

Date State Notification Submitted: 7/25/11

Notes: 15-day waiting period cannot be waived for aerial spray.
Full name of all applicators and trainees applying pesticide must be recorded. All information must be recorded within 30 days following the pesticide application.

Weyerhaeuser Company
South Valley Operations Western Timberlands
P.O. Box 1819, Eugene, OR 97440
(541) 744-4600 (541) 746-2511 [24 hrs.]

Area/Road No. GOWDYVILLE 1600

Ground Herbicide Application Report

District: South Valley

Season FALL 2011

Sec(s)	30		
Twp(s)	20S		
Rge(s)	4W		

Elevation: _____ Scale 1" = 1,000'

Type of Equipment: BACKPACK
Application Method: BROADCAST
Contractor/Co.: _____

Full name of applicator/certification #: _____

Reforestation Unit #: _____
Estimated Trees/acre _____
Harvest Completion _____
Site Preparation Date _____

Meter-Jet® Specifications:
10 milliliters mix applied per tree
19 square feet treated (area per tree)

Chemical Supplier (Check One):
____ Helena Chemical ____ Wilbur Ellis
____ Containers rinsed at least 3x & recycled
Comments: _____

Date _____ By _____

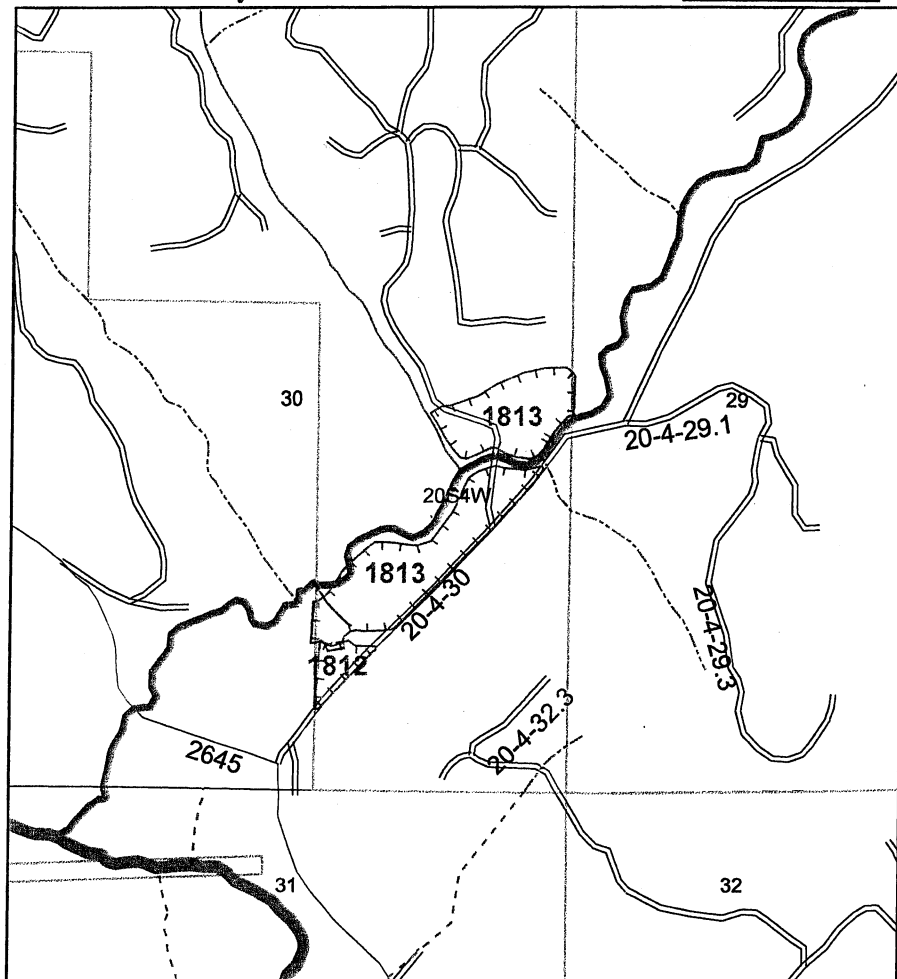

		Chemical/Ac (Trade Name)		Surfactant-Carrier/Ac		Note: This record shall be kept for 3 years in accordance with ORS 634.146.				
Unit	Acres	Chemical				Water G/Acre	Total G/Acre	Site Prep	Release	Target Species
1813	13							X		BLM B. Berry Grass
Actual										

Written plan required? Yes ☒ No ☐

Resource to be protected: MESE Kelley Cr
Submitted to: Veneta OOI Date 7/25/11
Contractor Signed: _____ Date _____
State Approved Date: _____

Accord Conc, #62719-324
Arsenal AC, #241-299
Chopper Gen 2, #241-296
LV6 EC #71368-11
Atrazine 4L #66222-36
Escort, #352-439
Other: _____

Garlon 3A, #62719-37
Garlon 4 Ultra, #464-554
Sulfomet, #352-401-855588
Transline, #62719-259
Velpar L, #352-392
Other: _____

Additional Requirements

- ☐ Neighbor Notification: _____
☐ Wetland Protection: _____
☐ Open Water/Rain fall: _____
☐ T/E Protection: _____
☐ Other: _____

Date State Notification Submitted: 7/25/11
Notes: 15-day waiting period cannot be waived for aerial spray.
Full name of all applicators and trainees applying pesticide must be recorded. All information must be recorded within 30 days following the pesticide application.

1813
Gowdyville 1600
7

WRITTEN PLAN OF OPERATION

DISCUSSION:

The following Written plan is for broadcast ground, stem/stump injection and/or backpack foliar operations within 100' of Type F and Type D streams as shown on the attached maps.

No trees within 20' and vegetation within 15' of Type F and D streams will be treated.

Mixing and loading of chemicals will not be done within 100' of Type F and D streams.

The attached plats shows unit boundaries, F and/or D type streams and Chemicals that may be used on all or portions of the treatment areas.

Township	<u>205</u>	Range	<u>4W</u>	Sections	<u>30</u>
Township	_____	Range	_____	Sections	_____
Township	_____	Range	_____	Sections	_____
Township	_____	Range	_____	Sections	_____
Township	_____	Range	_____	Sections	_____

Units Names/ Numbers:

Gowdyville 1600 # 1813

SUBMITTED BY: Willie Brown

DATE: 7/25/11

APPROVED BY: _____

DATE: _____

AGREED TO BY: _____

DATE: _____

Map Attached:

Weyerhaeuser Company
South Valley Operations Western Timberlands
P.O. Box 1819, Eugene, OR 97440
(541) 744-4600 (541) 746-2511 [24 hrs.]

Area/Road No. LORANE VIEW

Ground Herbicide Application Report

District: South Valley

Season FALL 2011

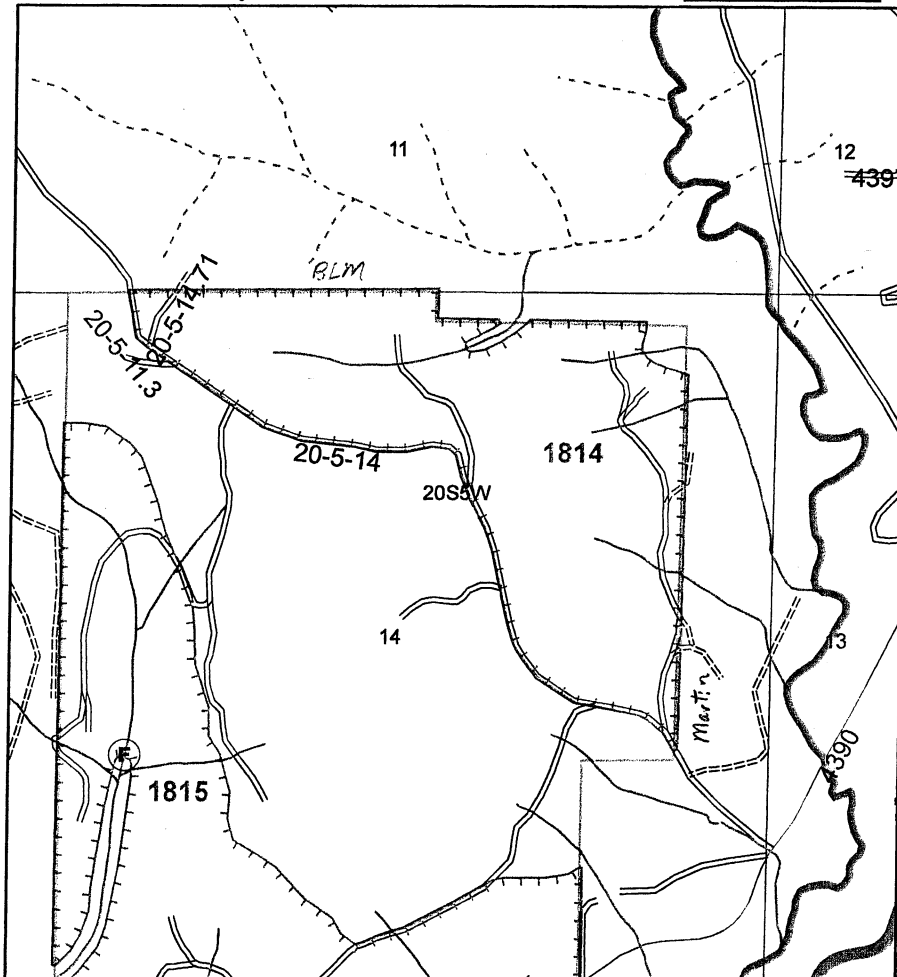

Sec(s)	14		
Twp(s)	20S		
Rge(s)	5W		

Elevation: _____ Scale 1" = 1,000'

Type of Equipment: BACKPACK
Application Method: BROADCAST
Contractor/Co.: _____

Full name of applicator/certification #: _____

Reforestation Unit #: _____
Estimated Trees/acre _____
Harvest Completion _____
Site Preparation Date _____

Meter-Jet@Specifications:
10 milliliters mix applied per tree
19 square feet treated (area per tree)

Chemical Supplier (Check One):
____ Helena Chemical ____ Wilbur Ellis
____ Containers rinsed at least 3x & recycled
Comments: _____

Date _____ By _____

Unit	Acres	Chemical/Ac (Trade Name)				Surfactant-Carrier/Ac				Water G/Acre	Total G/Acre	Site Prep	Release	Target Species
		Chemical												
1814	75											X		BLM, P. maple Snowberry etc
Actual														

Note: This record shall be kept for 3 years in accordance with ORS 634.146.

Written plan required? Yes ☐ No ☒

Resource to be protected: _____

Submitted to: _____ Date _____

Contractor Signed: _____ Date _____

State Approved Date: _____

Accord Conc, #62719-324
Arsenal AC, #241-299
Chopper Gen 2, #241-296
LV6 EC #71368-11
Atrazine 4L #66222-36
Escort, #352-439
Other: _____

Garlon 3A, #62719-37
Garlon 4 Ultra, #464-554
Sulfomet, #352-401-855588
Transline, #62719-259
Velpar L, #352-392
Other: _____

Additional Requirements

- ☐ Neighbor Notification: _____
☐ Wetland Protection: _____
☐ Open Water/Rainfall: _____
☐ T/E Protection: _____
☐ Other: _____

Date State Notification Submitted: 7/25/11

Notes: 15-day waiting period cannot be waived for aerial spray.

Full name of all applicators and trainees applying pesticide must be recorded. All information must be recorded within 30 days following the pesticide application.

Weyerhaeuser Company
South Valley Operations Western Timberlands
P.O. Box 1819, Eugene, OR 97440
(541) 744-4600 (541) 746-2511 [24 hrs.]

Ground Herbicide Application Report

Area/Road No. SIUSLAW 100

District: South Valley

Season FALL 2011

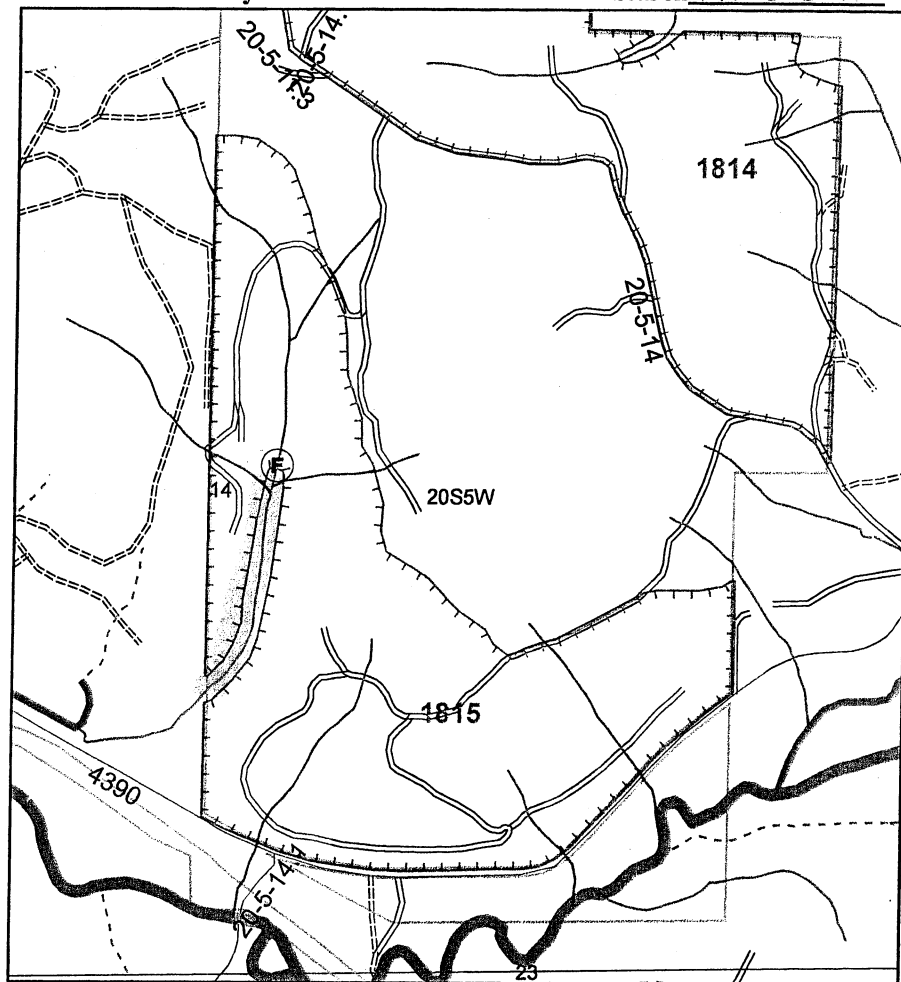

Sec(s)	14		
Twp(s)	20S		
Rge(s)	5W		

Elevation: _____ Scale 1" = 1,000'

Type of Equipment: BACKPACK
Application Method: BROADCAST
Contractor/Co.: _____

Full name of applicator/certification #: _____

Reforestation Unit #: _____
Estimated Trees/acre _____
Harvest Completion _____
Site Preparation Date _____

Meter-Jet® Specifications:
10 milliliters mix applied per tree
19 square feet treated (area per tree)

Chemical Supplier (Check One):
_____ Helena Chemical _____ Wilbur Ellis
_____ Containers rinsed at least 3x & recycled
Comments: _____

Date _____ By _____

		Chemical/Ac (Trade Name)				Surfactant-Carrier/Ac				Note: This record shall be kept for 3 years in accordance with ORS 634.146.				
Unit	Acres	Chemical								Water G/Acre	Total G/Acre	Site Prep	Release	Target Species
1815	113											X		BLM, Salal, Hazal Fern etc.
Actual														

Written plan required? Yes ☒ No ☐

Resource to be protected: SF

Submitted to: Veneta OOF

Date 7/25/11

Contractor Signed: _____

Date _____

State Approved Date: _____

Accord Conc, #62719-324
Arsenal AC, #241-299
Chopper Gen 2, #241-296
LV6 EC #71368-11
Atrazine 4L #66222-36
Escort, #352-439
Other: _____

Garlon 3A, #62719-37
Garlon 4 Ultra, #464-554
Sulfomet, #352-401-855588
Transline, #62719-259
Velpar L, # 352-392
Other: _____

Additional Requirements

- ☐ Neighbor Notification: _____
☐ Wetland Protection: _____
☐ Open Water/Rainfall: _____
☐ T/E Protection: _____
☐ Other: _____

Date State Notification Submitted: 7/25/11

Notes: 15-day waiting period cannot be waived for aerial spray.

Full name of all applicators and trainees applying pesticide must be recorded. All information must be recorded within 30 days following the pesticide application.

WRITTEN PLAN OF OPERATION

DISCUSSION:

The following Written plan is for broadcast ground, stem/stump injection and/or backpack foliar operations within 100' of Type F and Type D streams as shown on the attached maps.

No trees within 20' and vegetation within 15' of Type F and D streams will be treated.

Mixing and loading of chemicals will not be done within 100' of Type F and D streams.

The attached plats shows unit boundaries, F and/or D type streams and Chemicals that may be used on all or portions of the treatment areas.

Township <u>205</u>	Range <u>5W</u>	Sections <u>14</u>
Township _____	Range _____	Sections _____
Township _____	Range _____	Sections _____
Township _____	Range _____	Sections _____
Township _____	Range _____	Sections _____

Units Names/ Numbers:

Sinslaw 100 # 1815

SUBMITTED BY: Willie Brown

DATE: 7/25/11

APPROVED BY: _____

DATE: _____

AGREED TO BY: _____

DATE: _____

Map Attached:

Weyerhaeuser Company
South Valley Operations Western Timberlands
P.O. Box 1819, Eugene, OR 97440
(541) 744-4600 (541) 746-2511 [24 hrs.]

Area/Road No. SIUSLAW 1400

Ground Herbicide Application Report

District: South Valley

Season FALL 2011

Sec(s)	4		
Twp(s)	20S		
Rge(s)	6W		

Elevation: _____ Scale 1" = 1,000'

Type of Equipment: BACKPACK
Application Method: BROADCAST
Contractor/Co.: _____

Full name of applicator/certification #: _____

Reforestation Unit #: _____
Estimated Trees/acre _____
Harvest Completion _____
Site Preparation Date _____

Meter-Jet@Specifications:
10 milliliters mix applied per tree
19 square feet treated (area per tree)

Chemical Supplier (Check One):
____ Helena Chemical ____ Wilbur Ellis
____ Containers rinsed at least 3x & recycled
Comments: _____

Date _____ By _____

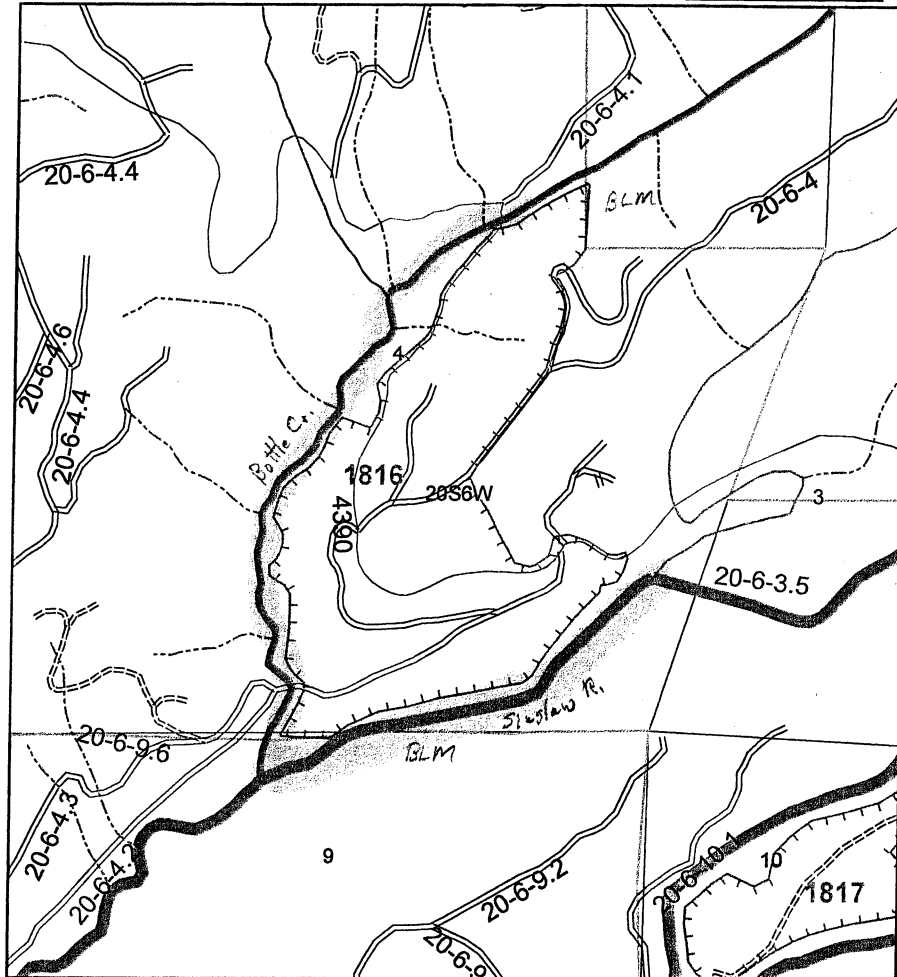

		Chemical/Ac (Trade Name)		Surfactant-Carrier/Ac		Note: This record shall be kept for 3 years in accordance with ORS 634.146.				
Unit	Acres	Chemical				Water G/Acre	Total G/Acre	Site Prep	Release	Target Species
1816	53							X		BLM
Actual										

Written plan required? Yes ☒ No ☐

Resource to be protected: LF, MF, Siustaw River
Bottle C.
Submitted to: Veneta ODF Date 7/25/11
Contractor Signed: _____ Date _____
State Approved Date: _____

Accord Conc, #62719-324
Arsenal AC, #241-299
Chopper Gen 2, #241-296
LV6 EC #71368-11
Atrazine 4L #66222-36
Escort, #352-439
Other: _____

Garlon 3A, #62719-37
Garlon 4 Ultra, #464-554
Sulfomet, #352-401-855588
Transline, #62719-259
Velpar L, #352-392
Other: _____

Additional Requirements

- ☐ Neighbor Notification: _____
☐ Wetland Protection: _____
☐ Open Water/Rain fall: _____
☐ T/E Protection: _____
☐ Other: _____

Date State Notification Submitted: 7/25/11
Notes: 15-day waiting period cannot be waived for aerial spray.
Full name of all applicators and trainees applying pesticide must be recorded. All information must be recorded within 30 days following the pesticide application.

WRITTEN PLAN OF OPERATION

DISCUSSION:

The following Written plan is for broadcast ground, stem/stump injection and/or backpack foliar operations within 100' of Type F and Type D streams as shown on the attached maps.

No trees within 20' and vegetation within 15' of Type F and D streams will be treated.

Mixing and loading of chemicals will not be done within 100' of Type F and D streams.

The attached plats shows unit boundaries, F and/or D type streams and Chemicals that may be used on all or portions of the treatment areas.

Township <u>205</u>	Range <u>6W</u>	Sections <u>04</u>	
Township _____	Range _____	Sections _____	
Township _____	Range _____	Sections _____	
Township _____	Range _____	Sections _____	
Township _____	Range _____	Sections _____	

Units Names/ Numbers:

Siu Law 1400 # 1816

SUBMITTED BY: Walter Brenner

DATE: 7/25/11

APPROVED BY: _____

DATE: _____

AGREED TO BY: _____

DATE: _____

Map Attached:

Weyerhaeuser Company
South Valley Operations Western Timberlands
P.O. Box 1819, Eugene, OR 97440
(541) 744-4600 (541) 746-2511 [24 hrs.]

Ground Herbicide Application Report

Area/Road No. SIUSLAW RIVER WEST

District: South Valley

Season FALL 2011

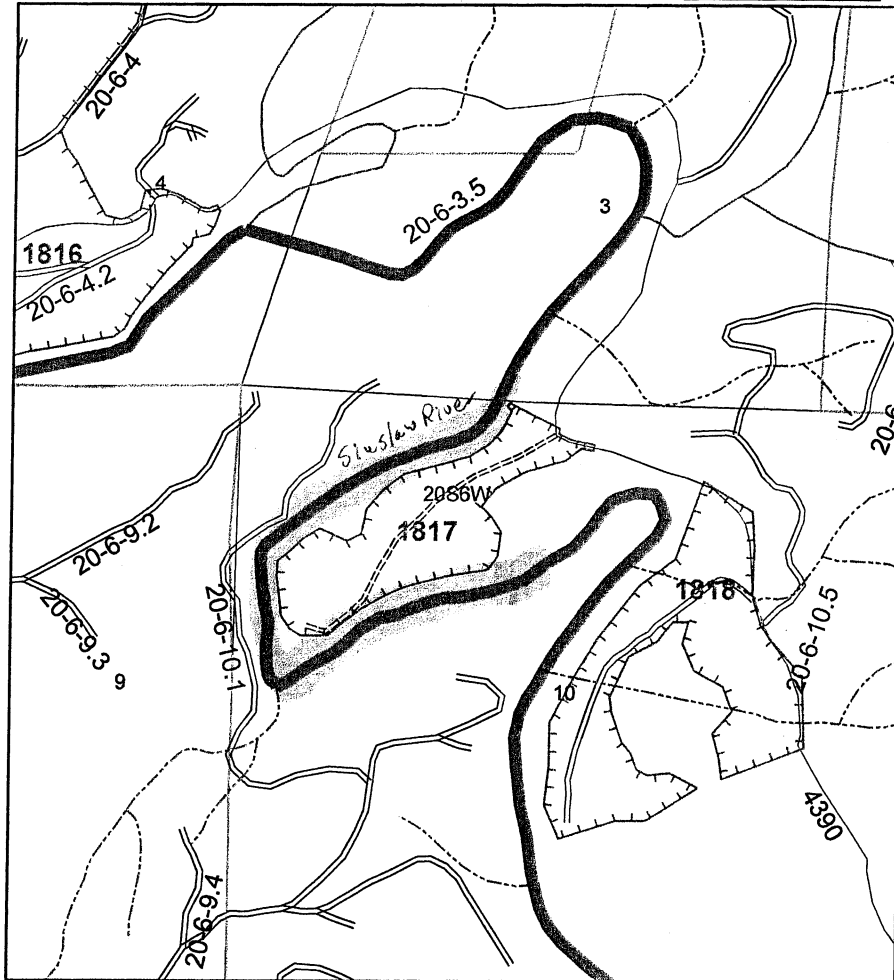

Sec(s)	10		
Twp(s)	205		
Rge(s)	6W		

Elevation: _____ Scale 1" = 1,000'

Type of Equipment: BACKPACK
Application Method: BROADCAST
Contractor/Co.: _____

Full name of applicator/certification #: _____

Reforestation Unit #: _____
Estimated Trees/acre _____
Harvest Completion _____
Site Preparation Date _____

Meter-Jet® Specifications:
10 milliliters mix applied per tree
19 square feet treated (area per tree)

Chemical Supplier (Check One):
____ Helena Chemical ____ Wilbur Ellis
____ Containers rinsed at least 3x & recycled
Comments: _____

Date _____ By _____

		Chemical/Ac (Trade Name)		Surfactant-Carrier/Ac		Note: This record shall be kept for 3 years in accordance with ORS 634.146.				
Unit	Acres	Chemical				Water G/Acre	Total G/Acre	Site Prep	Release	Target Species
1817	16							X		BLM
Actual										

Written plan required? Yes ☒ No ☐

Resource to be protected: LF-Siuslaw River

Submitted to: Veneta ODF Date 7/25/11

Contractor Signed: _____ Date _____

State Approved Date: _____

Accord Conc, #62719-324
Arsenal AC, #241-299
Chopper Gen 2, #241-296
LV6 EC #71368-11
Atrazine 4L #66222-36
Escort, #352-439
Other: _____

Garlon 3A, #62719-37
Garlon 4 Ultra, #464-554
Sulfomet, #352-401-855588
Transline, #62719-259
Velpar L, #352-392
Other: _____

Additional Requirements

- ☐ Neighbor Notification: _____
☐ Wetland Protection: _____
☐ Open Water/Rain fall: _____
☐ T/E Protection: _____
☐ Other: _____

Date State Notification Submitted: 7/25/11

Notes: 15-day waiting period cannot be waived for aerial spray.

Full name of all applicators and trainees applying pesticide must be recorded. All information must be recorded within 30 days following the pesticide application.

WRITTEN PLAN OF OPERATION

DISCUSSION:

The following Written plan is for broadcast ground, stem/stump injection and/or backpack foliar operations within 100' of Type F and Type D streams as shown on the attached maps.

No trees within 20' and vegetation within 15' of Type F and D streams will be treated.

Mixing and loading of chemicals will not be done within 100' of Type F and D streams.

The attached plats shows unit boundaries, F and/or D type streams and Chemicals that may be used on all or portions of the treatment areas.

Township <u>20S</u>	Range <u>6W</u>	Sections <u>10</u>
Township _____	Range _____	Sections _____
Township _____	Range _____	Sections _____
Township _____	Range _____	Sections _____
Township _____	Range _____	Sections _____

Units Names/ Numbers:

Siaslaw River West # 1817

SUBMITTED BY: Willie Branan

DATE: 7/25/11

APPROVED BY: _____

DATE: _____

AGREED TO BY: _____

DATE: _____

Map Attached:

Weyerhaeuser Company
South Valley Operations Western Timberlands
P.O. Box 1819, Eugene, OR 97440
(541) 744-4600 (541) 746-2511 [24 hrs.]

Ground Herbicide Application Report

Area/Road No. SIUSLAW RIVER EAST

District: South Valley

Season FALL 2011

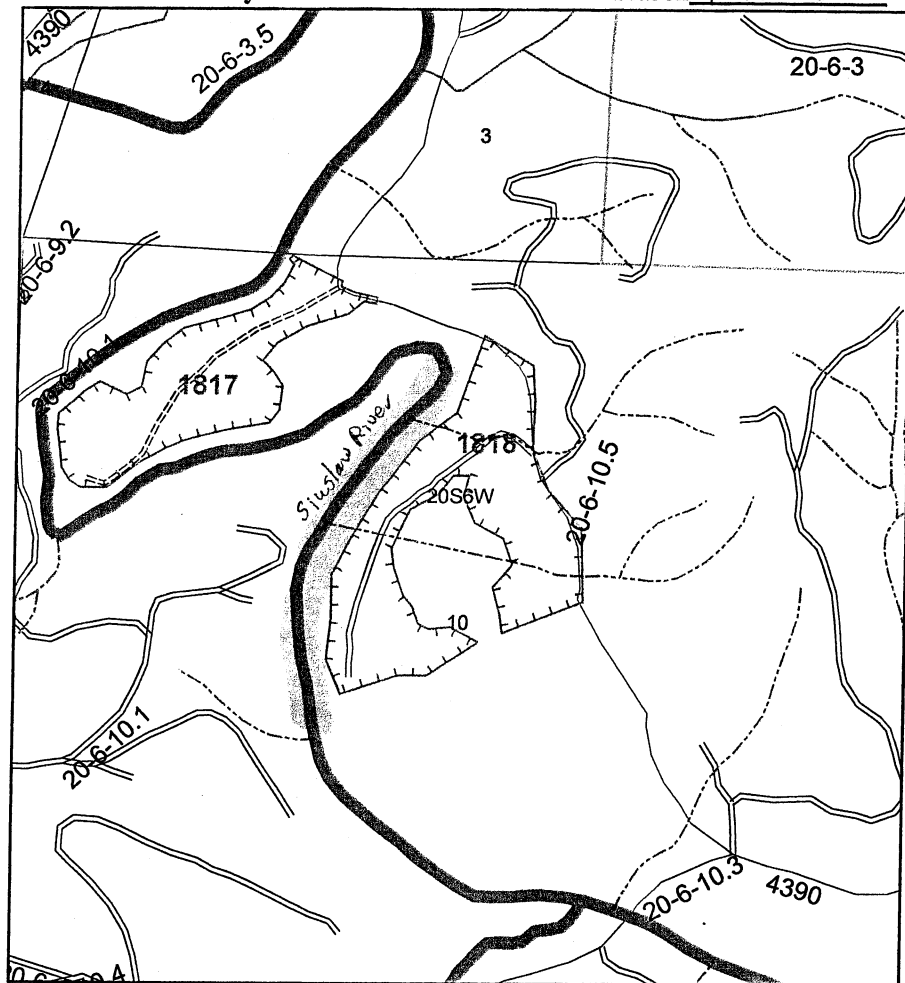

Sec(s)	10		
Twp(s)	20S		
Rge(s)	low		

Elevation: _____ Scale 1" = 1,000'

Type of Equipment: BACKPACK
Application Method: BROADCAST
Contractor/Co.: _____

Full name of applicator/certification #: _____

Reforestation Unit #: _____
Estimated Trees/acre _____
Harvest Completion _____
Site Preparation Date _____

Meter-Jet@Specifications:
10 milliliters mix applied per tree
19 square feet treated (area per tree)

Chemical Supplier (Check One):
____ Helena Chemical ____ Wilbur Ellis
____ Containers rinsed at least 3x & recycled
Comments: _____

Date _____ By _____

		Chemical/Ac (Trade Name)	Surfactant-Carrier/Ac				Note: This record shall be kept for 3 years in accordance with ORS 634.146.				
Unit	Acres	Chemical					Water G/Acre	Total G/Acre	Site Prep	Release	Target Species
1818	22								X		BLM
Actual											

Written plan required? Yes ☒ No ☐

Resource to be protected: LF. Siuslaw River

Submitted to: Veneta ODFF Date 7/25/11

Contractor Signed: _____ Date _____

State Approved Date: _____

Accord Conc, #62719-324
Arsenal AC, #241-299
Chopper Gen 2, #241-296
LV6 EC #71368-11
Atrazine 4L #66222-36
Escort, #352-439
Other: _____

Garlon 3A, #62719-37
Garlon 4 Ultra, #464-554
Sulfomet, #352-401-855588
Transline, #62719-259
Velpar L, #352-392
Other: _____

Additional Requirements

- ☐ Neighbor Notification: _____
☐ Wetland Protection: _____
☐ Open Water/Rain fall: _____
☐ T/E Protection: _____
☐ Other: _____

Date State Notification Submitted: 7/25/11

Notes: 15-day waiting period cannot be waived for aerial spray.
Full name of all applicators and trainees applying pesticide must be recorded. All information must be recorded within 30 days following the pesticide application.

WRITTEN PLAN OF OPERATION

DISCUSSION:

The following Written plan is for broadcast ground, stem/stump injection and/or backpack foliar operations within 100' of Type F and Type D streams as shown on the attached maps.

No trees within 20' and vegetation within 15' of Type F and D streams will be treated.

Mixing and loading of chemicals will not be done within 100' of Type F and D streams.

The attached plats shows unit boundaries, F and/or D type streams and Chemicals that may be used on all or portions of the treatment areas.

Township	<u>20S</u>	Range	<u>6W</u>	Sections	<u>10</u>
Township	_____	Range	_____	Sections	_____
Township	_____	Range	_____	Sections	_____
Township	_____	Range	_____	Sections	_____
Township	_____	Range	_____	Sections	_____

Units Names/ Numbers:

Siaslaw River East # 1818

SUBMITTED BY: Willie Branan

DATE: 7/25/11

APPROVED BY: _____

DATE: _____

AGREED TO BY: _____

DATE: _____

Map Attached: