



State of Oregon
Department of Forestry - Department of Revenue
Notification Number: 2011-781-00648
Timber Sale:

REPRINT



Attached is the processed information from the Notification of Operation/Application for Permit signed by Michael Tucker representing the Land Owner, and received by Department of Forestry on August 17, 2011. Please review this information and retain for future reference.

Notices and Permits

Notice is given to the State Forester that an operation will be conducted on the lands described herein.

A permit to use fire or operate power driven machinery is issued for the land described herein.

SF Comments:

LEGAL NOTICE

The following section provides legal notification of the requirement to submit a written plan before certain portions of this Operation may begin. The requirements are indicated below:

Based on information provided by the applicant, no Written Plans were required at the time this notice was sent. Written Plans may be required at a future date if new protected resources or other information is discovered.

Notification 15 Day Waiting Period:

This Operation is subject to the 15 day Waiting Period.

Operator:

Western Helicopter Services Inc.
PO Box 369
Newberg, OR 97132
(503) 538-9469

Fire Contact:

() -

Land Owner:

Giustina Land & Timber
P.O. Box 989
Eugene, OR 97440
(541) 345-2301

Timber Owner:

District: Western Lane

Office: Veneta Unit

County: Lane

(Subscriber Copy)

Doug Decker, State Forester
Link Smith, Acting District Forester

Unit Information - Notification: 201178100648
 Unit 1 of 7 Start: 08/31/11 End: 12/31/11
 Status: Open
 Stewardship Forester: Robert Johnson

Site Conditions Waters: Not Applicable.
 Soils: No mass soil movement.
 Slope: 0% to 35%.
 SF Phone Number:

Priorities: **Fire: Low FPA: Low**

Twp	Rge	Sec	NE				NW				SW				SE				Government	Tax Lot	Reg
			NE	NW	SW	SE	NE	NW	SW	SE	NE	NW	SW	SE	NE	NW	SW	SE	Lot Number	No.	Use
20S	04W	7	<input type="checkbox"/>	<input type="checkbox"/>	<input type="checkbox"/>	<input type="checkbox"/>	<input type="checkbox"/>	<input type="checkbox"/>	<input type="checkbox"/>	<input type="checkbox"/>	<input type="checkbox"/>	<input type="checkbox"/>	<input type="checkbox"/>	<input type="checkbox"/>	<input type="checkbox"/>	<input type="checkbox"/>	<input checked="" type="checkbox"/>	<input checked="" type="checkbox"/>			WT-1
20S	04W	18	<input checked="" type="checkbox"/>	<input checked="" type="checkbox"/>	<input type="checkbox"/>	<input type="checkbox"/>	<input type="checkbox"/>	<input type="checkbox"/>	<input type="checkbox"/>	<input type="checkbox"/>	<input type="checkbox"/>	<input type="checkbox"/>	<input type="checkbox"/>	<input type="checkbox"/>	<input type="checkbox"/>	<input type="checkbox"/>	<input type="checkbox"/>	<input type="checkbox"/>			WT-1

Activity	Method	Acres	Feet	MBF	Comment
4a - Herbicide Application	Aerial operation / applications	33.00	0	0	Brand: Oust XP, Oust Extra, Accord, Polaris SP, Garlon 3A, Garlon 4, Escort, Milestone VM Plus; AppRate: 10 gal/acre

Resource Name

Tributaries to Crow Creek

Resource Description

Tributaries to Crow Creek: Small Non-Fish Stream(s)
 No Threatened or Endangered Species Found.
 No Special Concerns Found.

Subscribers:

Unit Information - Notification: 201178100648
Unit 2 of 7 Start: 08/31/11 End: 12/31/11
Status: Open
Stewardship Forester: Robert Johnson

Site Conditions Waters: Lake or stream Within 100 feet.
Soils: No mass soil movement.
Slope: 0% to 35%.
SF Phone Number:

Priorities: **Fire: Low FPA: High**

Twp	Rge	Sec	NE				NW				SW				SE				Government Lot Number	Tax Lot No.	Reg Use
			NE	NW	SW	SE	NE	NW	SW	SE	NE	NW	SW	SE	NE	NW	SW	SE			
20S	04W	18	<input type="checkbox"/>	<input type="checkbox"/>	<input type="checkbox"/>	<input checked="" type="checkbox"/>	<input type="checkbox"/>	<input type="checkbox"/>	<input type="checkbox"/>	<input type="checkbox"/>	<input type="checkbox"/>	<input type="checkbox"/>	<input type="checkbox"/>	<input type="checkbox"/>	<input type="checkbox"/>	<input type="checkbox"/>	<input type="checkbox"/>	<input type="checkbox"/>			WT-1
20S	04W	17	<input type="checkbox"/>	<input type="checkbox"/>	<input type="checkbox"/>	<input type="checkbox"/>	<input type="checkbox"/>	<input type="checkbox"/>	<input checked="" type="checkbox"/>	<input checked="" type="checkbox"/>	<input type="checkbox"/>	<input type="checkbox"/>	<input type="checkbox"/>	<input type="checkbox"/>	<input type="checkbox"/>	<input type="checkbox"/>	<input type="checkbox"/>	<input type="checkbox"/>			WT-1

Activity	Method	Acres	Feet	MBF	Comment
4a - Herbicide Application	Aerial operation / applications	36.00	0	0	Brand: Oust XP, Oust Extra, Accord, Polaris SP, Garlon 3A, Garlon 4, Escort, Milestone VM Plus; AppRate: 10 gal/acre

Resource Name

Tributaries to Crow Creek

Resource Description

Tributaries to Crow Creek: Small Non-Fish Stream(s)
No Threatened or Endangered Species Found.
No Special Concerns Found.

Subscribers:

Unit Information - Notification: 201178100648
 Unit 3 of 7 Start: 08/31/11 End: 12/31/11
 Status: Open
 Stewardship Forester: Robert Johnson

Site Conditions Waters: Lake or stream Within 100 feet.
 Soils: No mass soil movement.
 Slope: 0% to 35%.
 SF Phone Number:

Priorities: Fire: Low FPA: High

Twp	Rge	Sec	NE				NW				SW				SE				Government Lot Number	Tax Lot No.	Reg Use
			NE	NW	SW	SE	NE	NW	SW	SE	NE	NW	SW	SE	NE	NW	SW	SE			
19S	04W	10	<input type="checkbox"/>	<input type="checkbox"/>	<input type="checkbox"/>	<input type="checkbox"/>	<input type="checkbox"/>	<input type="checkbox"/>	<input type="checkbox"/>	<input type="checkbox"/>	<input checked="" type="checkbox"/>	<input checked="" type="checkbox"/>	<input checked="" type="checkbox"/>	<input type="checkbox"/>	<input type="checkbox"/>	<input type="checkbox"/>	<input type="checkbox"/>			WT-1	

Activity	Method	Acres	Feet	MBF	Comment
4a - Herbicide Application	Aerial operation / applications	70.00	0	0	Brand: Oust XP, Oust Extra, Accord, Polaris SP, Garlon 3A, Garlon 4, Escort, Milestone VM Plus; AppRate: 10 gal/acre

Resource Name

Tributaries to Boardtree Creek

Resource Description

Tributaries to Boardtree Creek: Small Unknown
 No Threatened or Endangered Species Found.
 No Special Concerns Found.

Subscribers:

Unit Information - Notification: 201178100648
 Unit 4 of 7 Start: 08/31/11 End: 12/31/11
 Status: Open
 Stewardship Forester: Robert Johnson

Site Conditions Waters: Not Applicable.
 Soils: No mass soil movement.
 Slope: 0% to 35%.
 SF Phone Number:

Priorities: Fire: Low FPA: Low

Twp	Rge	Sec	NE				NW				SW				SE				Government Lot Number	Tax Lot No.	Reg Use
			NE	NW	SW	SE	NE	NW	SW	SE	NE	NW	SW	SE	NE	NW	SW	SE			
19S	04W	16	<input type="checkbox"/>	<input type="checkbox"/>	<input checked="" type="checkbox"/>	<input type="checkbox"/>	<input type="checkbox"/>	<input type="checkbox"/>	<input type="checkbox"/>	<input checked="" type="checkbox"/>	<input checked="" type="checkbox"/>	<input type="checkbox"/>	<input type="checkbox"/>	<input type="checkbox"/>	<input type="checkbox"/>	<input checked="" type="checkbox"/>	<input type="checkbox"/>	<input type="checkbox"/>			WT-1

Activity	Method	Acres	Feet	MBF	Comment
4a - Herbicide Application	Aerial operation / applications	11.00	0	0	Brand: Oust XP, Oust Extra, Accord, Polaris SP, Garlon 3A, Garlon 4, Escort, Milestone VM Plus; AppRate: 10 gal/acre

Resource Name

Resource Description

No Waters Found.
 No Threatened or Endangered Species Found.
 No Special Concerns Found.

Subscribers:

Unit Information - Notification: 201178100648
 Unit 5 of 7 Start: 08/31/11 End: 12/31/11
 Status: Open
 Stewardship Forester: Robert Johnson

Site Conditions Waters: Not Applicable.
 Soils: No mass soil movement.
 Slope: 0% to 35%.
 SF Phone Number:

Priorities: **Fire: Low FPA: Low**

Twp	Rge	Sec	NE				NW				SW				SE				Government Lot Number	Tax Lot No.	Reg Use
			NE	NW	SW	SE	NE	NW	SW	SE	NE	NW	SW	SE	NE	NW	SW	SE			
19S	04W	16	<input checked="" type="checkbox"/>	<input type="checkbox"/>	<input type="checkbox"/>	<input checked="" type="checkbox"/>	<input type="checkbox"/>	<input type="checkbox"/>	<input type="checkbox"/>	<input type="checkbox"/>	<input type="checkbox"/>	<input type="checkbox"/>	<input type="checkbox"/>	<input type="checkbox"/>	<input type="checkbox"/>	<input type="checkbox"/>	<input type="checkbox"/>	<input type="checkbox"/>			WT-1

Activity	Method	Acres	Feet	MBF	Comment
4a - Herbicide Application	Aerial operation / applications	7.00	0	0	Brand: Oust XP, Oust Extra, Accord, Polaris SP, Garlon 3A, Garlon 4, Escort, Milestone VM Plus; AppRate: 10 gal/acre

Resource Name

Resource Description

No Waters Found.
 No Threatened or Endangered Species Found.
 No Special Concerns Found.

Subscribers:

Unit Information - Notification: 201178100648
 Unit 6 of 7 Start: 08/31/11 End: 12/31/11
 Status: Open
 Stewardship Forester: Robert Johnson

Site Conditions Waters: Not Applicable.
 Soils: No mass soil movement.
 Slope: 0% to 35%.
 SF Phone Number:

Priorities: Fire: Low FPA: Low

Twp	Rge	Sec	NE				NW				SW				SE				Government Lot Number	Tax Lot No.	Reg Use
			NE	NW	SW	SE	NE	NW	SW	SE	NE	NW	SW	SE	NE	NW	SW	SE			
19S	04W	28	<input type="checkbox"/>	<input type="checkbox"/>	<input type="checkbox"/>	<input type="checkbox"/>	<input type="checkbox"/>	<input type="checkbox"/>	<input type="checkbox"/>	<input type="checkbox"/>	<input type="checkbox"/>	<input checked="" type="checkbox"/>	<input checked="" type="checkbox"/>	<input type="checkbox"/>	<input checked="" type="checkbox"/>	<input checked="" type="checkbox"/>	<input type="checkbox"/>			WT-1	

Activity	Method	Acres	Feet	MBF	Comment
4a - Herbicide Application	Aerial operation / applications	34.00	0	0	Brand: Oust XP, Oust Extra, Accord, Polaris SP, Garlon 3A, Garlon 4, Escort, Milestone VM Plus; AppRate: 10 gal/acre

Resource Name
 Tributaries to Hawley Creek

Resource Description
 Tributaries to Hawley Creek: Small Unknown
 No Threatened or Endangered Species Found.
 No Special Concerns Found.

Subscribers:

Unit Information - Notification: 201178100648
 Unit 7 of 7 Start: 08/31/11 End: 12/31/11
 Status: Open
 Stewardship Forester: Robert Johnson

Site Conditions Waters: Not Applicable.
 Soils: No mass soil movement.
 Slope: 0% to 35%.
 SF Phone Number:

Priorities: **Fire: Low FPA: Low**

Twp	Rge	Sec	NE				NW				SW				SE				Government Lot Number	Tax Lot No.	Reg Use
			NE	NW	SW	SE	NE	NW	SW	SE	NE	NW	SW	SE	NE	NW	SW	SE			
19S	04W	28	<input type="checkbox"/>	<input type="checkbox"/>	<input type="checkbox"/>	<input type="checkbox"/>	<input type="checkbox"/>	<input type="checkbox"/>	<input type="checkbox"/>	<input type="checkbox"/>	<input type="checkbox"/>	<input type="checkbox"/>	<input type="checkbox"/>	<input type="checkbox"/>	<input type="checkbox"/>	<input type="checkbox"/>	<input checked="" type="checkbox"/>	<input checked="" type="checkbox"/>			WT-1

Activity	Method	Acres	Feet	MBF	Comment
4a - Herbicide Application	Aerial operation / applications	14.00	0	0	Brand: Oust XP, Oust Extra, Accord, Polaris SP, Garlon 3A, Garlon 4, Escort, Milestone VM Plus; AppRate: 10 gal/acre

Resource Name
 Tributaries to Hawley Creek

Resource Description
 Tributaries to Hawley Creek: Small Unknown
 No Threatened or Endangered Species Found.
 No Special Concerns Found.

Subscribers:

GIUSTINA LAND & TIMBER CO.

T 20S, R 4W, SEC. 7

AERIAL HERBICIDE APPLICATION - 20040702_AIRSPR_11



1 INCH = 1000 FEET

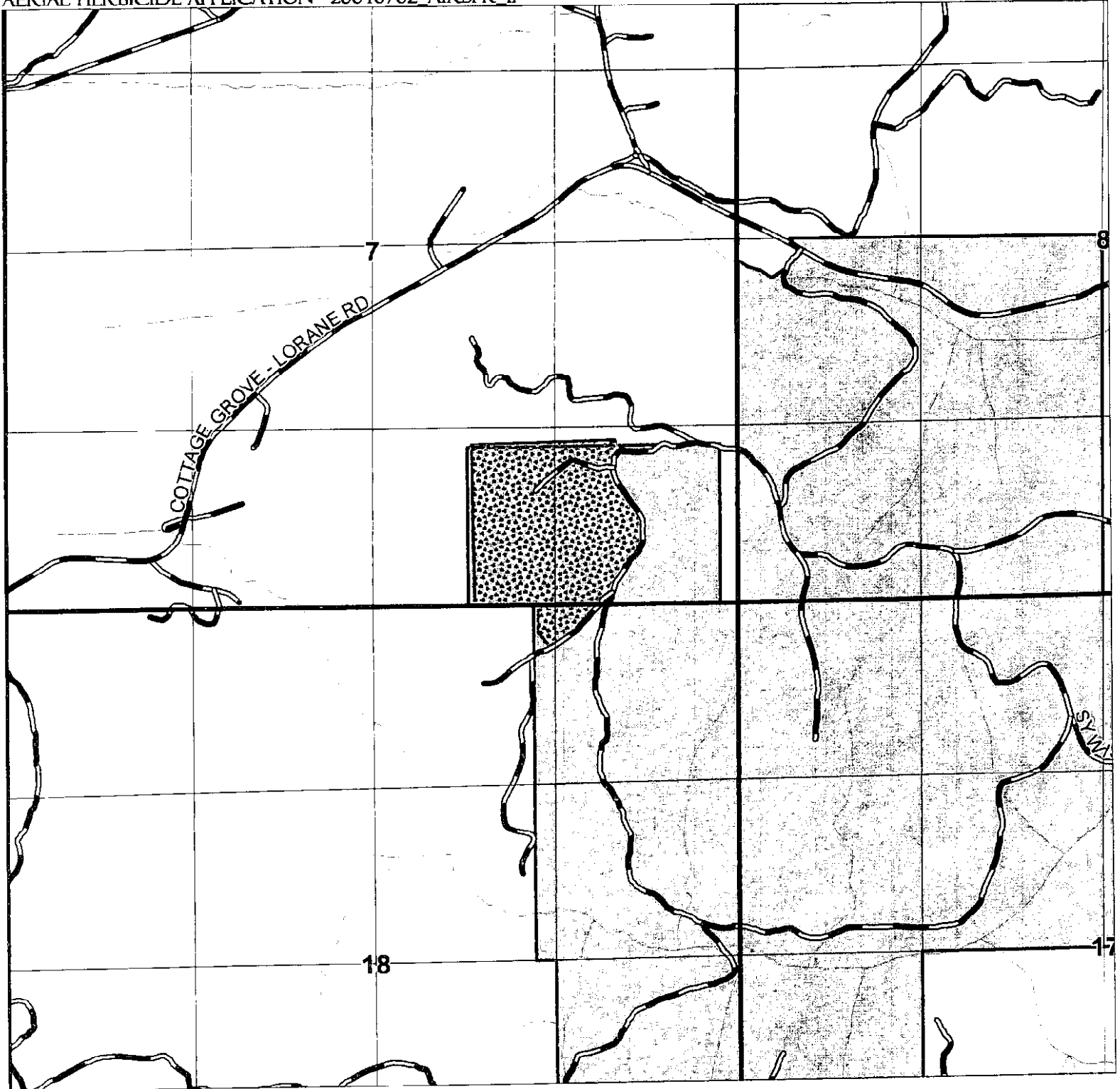

TWO WISE #2

UNIT BOUNDARY

33 TOTAL ACRES.

AERIAL SITE PREP



PRINTED: 8/15/2011

EXHIBIT A____ - OPERATIONAL AREA

GIUSTINA LAND & TIMBER CO.

T 20S, R. 4W, SEC. 17

AERIAL HERBICIDE APPLICATION - 20041710_AIRSPR_11

1 INCH = 1000 FEET

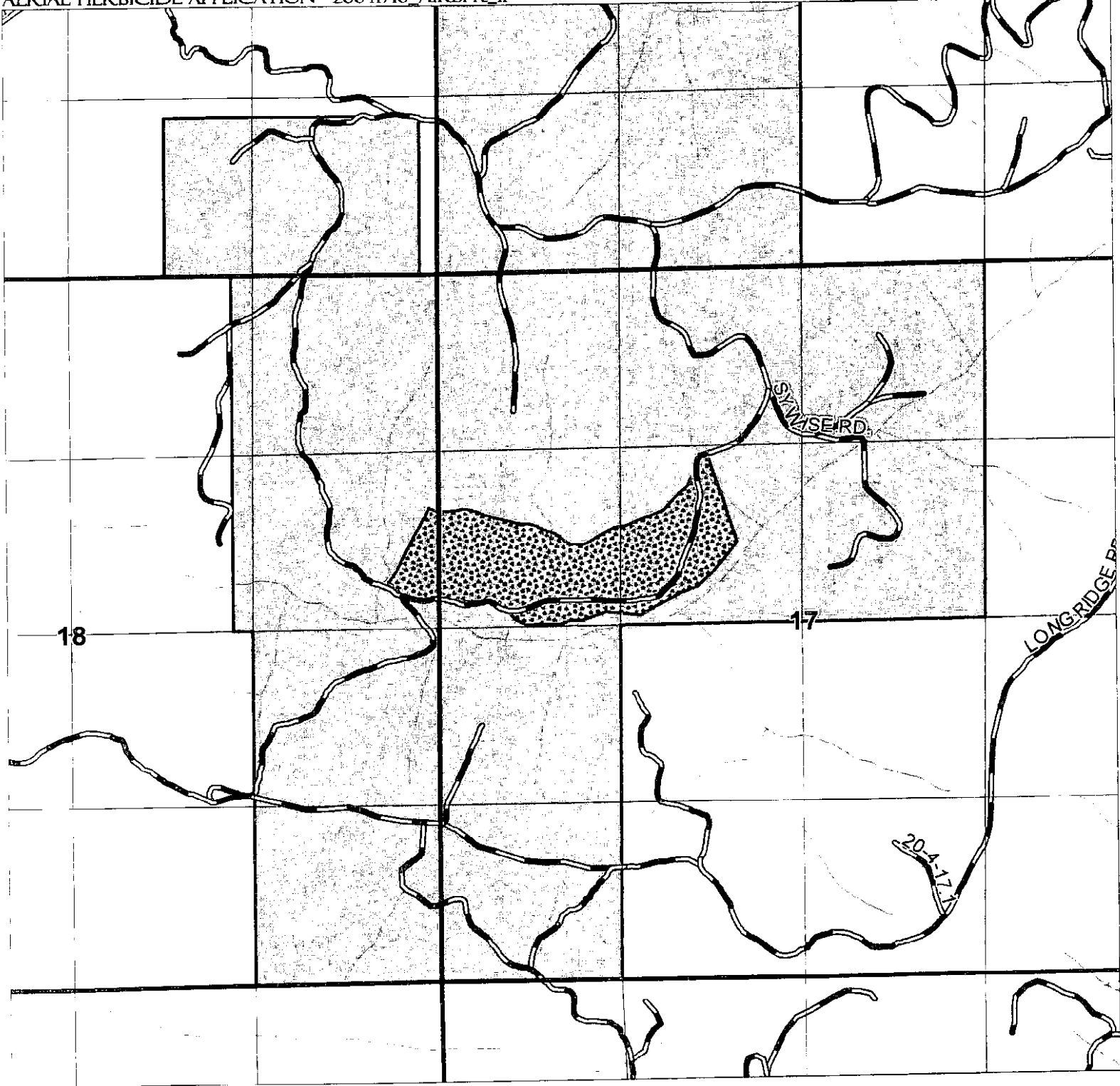

TWO WISE #1
UNIT BOUNDARY
36 TOTAL ACRES.
AERIAL SITE PREP



GIUSTINA LAND & TIMBER CO.

T 19S, R. 4W, SEC. 10

AERIAL HERBICIDE APPLICATION - 19041018_AIRSPR_11



1 INCH = 1000 FEET

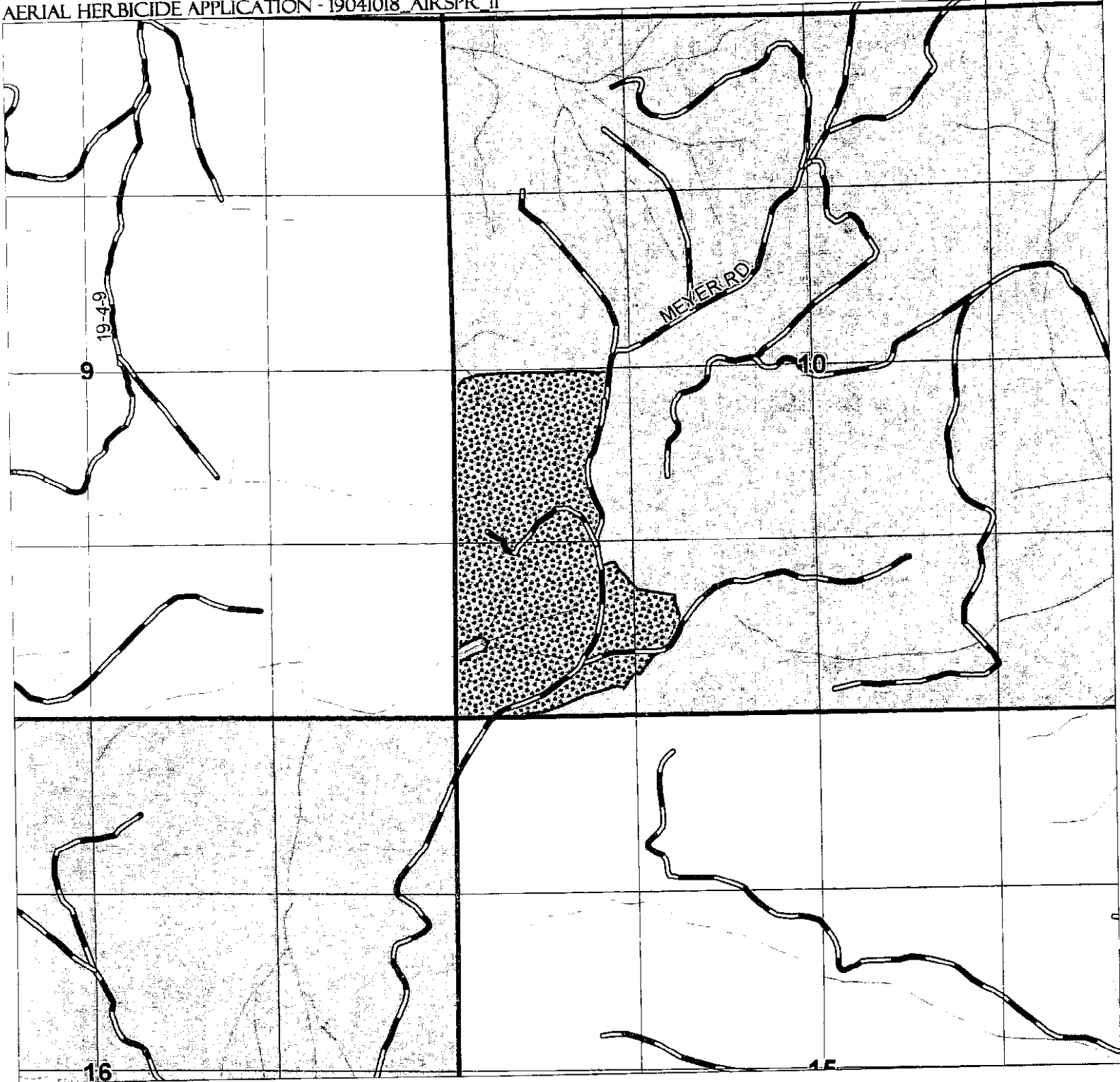

SHOVEL READY #1

UNIT BOUNDARY

70 TOTAL ACRES.

AERIAL SITE PREP



PRINTED: 8/15/2011

EXHIBIT A - OPERATIONAL AREA

GIUSTINA LAND & TIMBER CO.

T 19S, R 4W, SEC. 16

AERIAL HERBICIDE APPLICATION - 19041620_AIRSPR_11

1 INCH = 1000 FEET



SHOVEL READY #3

UNIT BOUNDARY



11 TOTAL ACRES.

AERIAL SITE PREP

GIUSTINA LAND & TIMBER CO.

T 19S, R. 4W, SEC. 15

AERIAL HERBICIDE APPLICATION - 19041621_AIRSPR_11



1 INCH = 1000 FEET

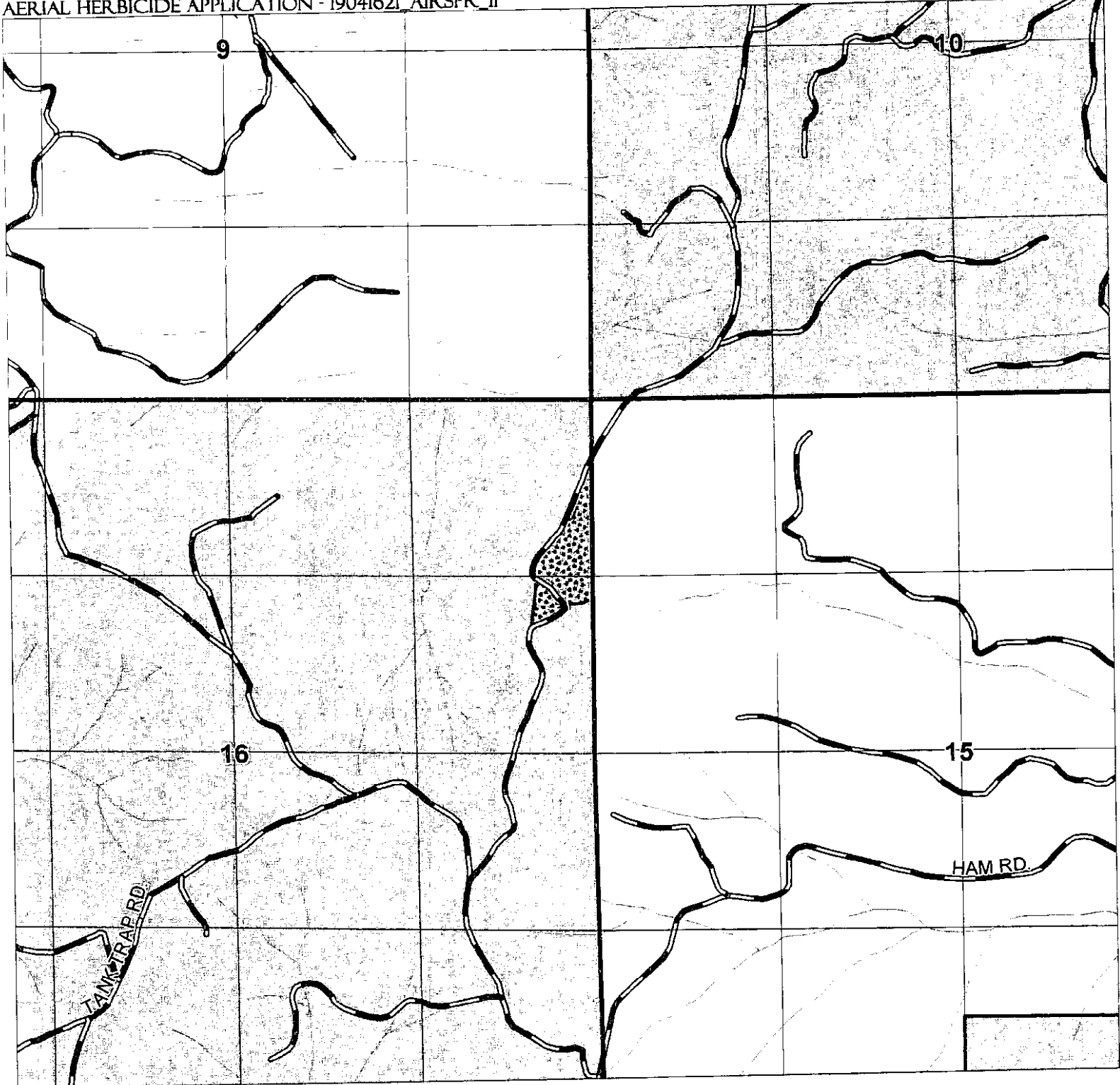

SHOVEL READY #2

UNIT BOUNDARY



7 TOTAL ACRES.

AERIAL SITE PREP

PRINTED: 8/15/2011

EXHIBIT A____ - OPERATIONAL AREA

GIUSTINA LAND & TIMBER CO.

T 19S, R 4W, SEC. 28

AERIAL HERBICIDE APPLICATION - 19042815_AIRSPR_11



1 INCH = 1000 FEET

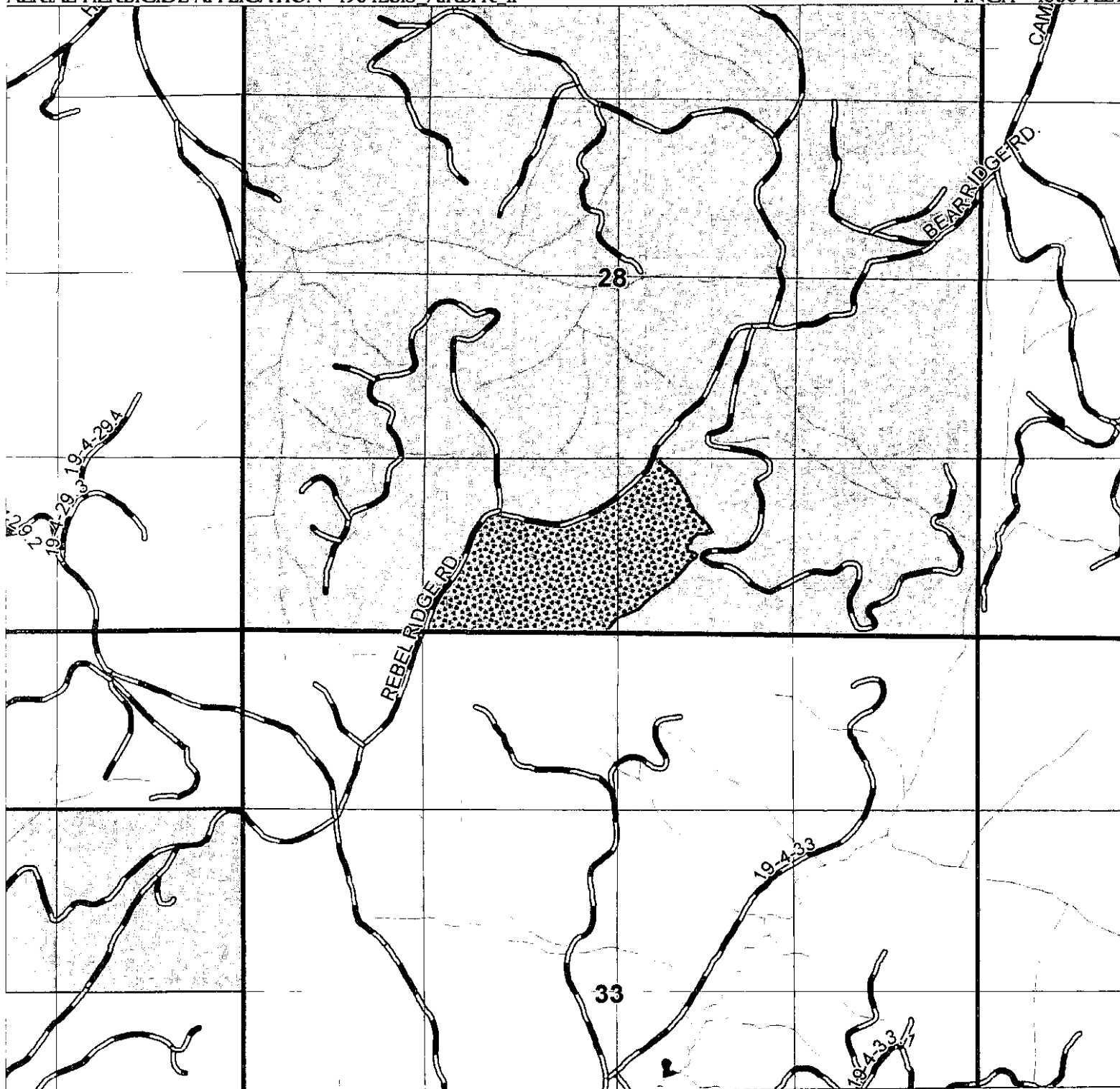

JUST BEARLY

UNIT BOUNDARY

34 TOTAL ACRES.

AERIAL SITE PREP



PRINTED: 8/15/2011

EXHIBIT A - OPERATIONAL AREA

GIUSTINA LAND & TIMBER CO.

T 19S, R 4W, SEC. 28

AERIAL HERBICIDE APPLICATION - 19042821_AIRSPR_11



1 INCH = 1000 FEET

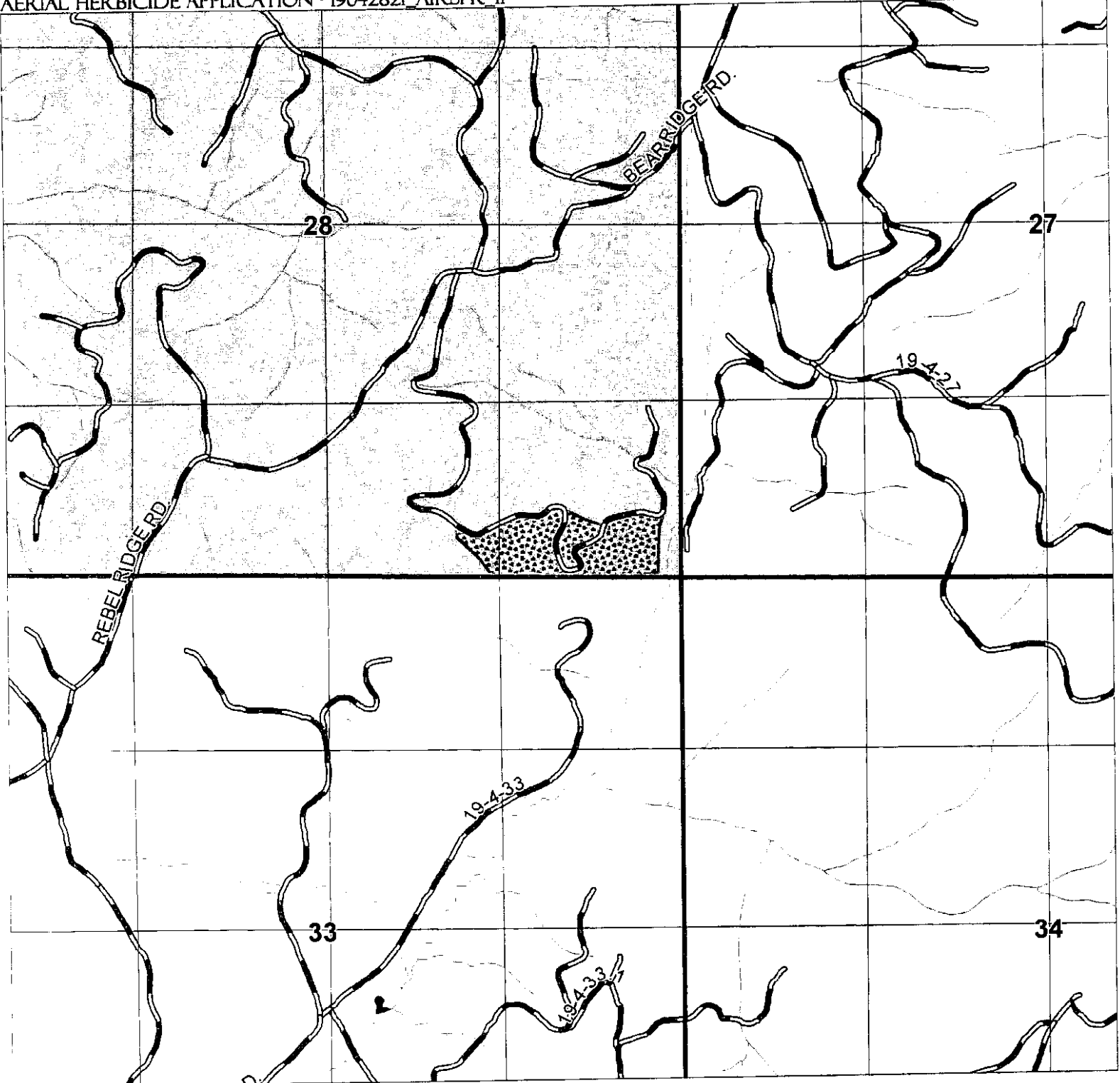

CORNER 28

UNIT BOUNDARY

14 TOTAL ACRES

AERIAL SITE PREP



PRINTED: 8/15/2011

EXHIBIT A___ - OPERATIONAL AREA

WRITTEN PLAN OF OPERATION FOR AERIAL SPRAYING

- **LAND OWNER:** Giustina Land & Timber Co.
- **OPERATOR:** Western Helicopter Services, Inc.
- **LEGAL DESCRIPTION:** 20S-4W-17&18
- **UNIT NAME:** Two Wise
- **PROTECTED RESOURCE:** Crow Creek

PROJECT DESCRIPTION: An aerial herbicide application will be conducted to suppress and/or eliminate vegetation that will hinder the establishment of conifer regeneration.

PROTECTION MEASURES: Crow Creek will be buffered by leaving a minimum of 60 feet of unsprayed vegetation. The helicopter pilot will be briefed on the treatment of this area through a combination of maps, aerial photos and a reconnaissance flight with the forester prior to the herbicide application. All chemical batch activities will take place 100 feet or more from any protected waterways.

- **SUBMITTED BY:** Michael Tucker, Forester, Giustina Land & Timber Co.
- **DATE SUBMITTED:** August 16, 2011

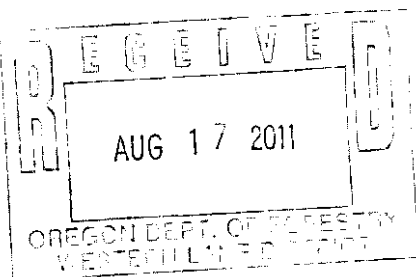

WRITTEN PLAN OF OPERATION FOR AERIAL SPRAYING

- **LAND OWNER:** Giustina Land & Timber Co.
- **OPERATOR:** Western Helicopter Services, Inc.
- **LEGAL DESCRIPTION:** 19S-4W-10
- **UNIT NAME:** Shovel Ready
- **PROTECTED RESOURCE:** Fox Hollow Creek

PROJECT DESCRIPTION: An aerial herbicide application will be conducted to suppress and/or eliminate vegetation that will hinder the establishment of conifer regeneration.

PROTECTION MEASURES: Fox Hollow Creek will be buffered by leaving a minimum of 60 feet of unsprayed vegetation. The helicopter pilot will be briefed on the treatment of this area through a combination of maps, aerial photos and a reconnaissance flight with the forester prior to the herbicide application. All chemical batch activities will take place 100 feet or more from any protected waterways.

- **SUBMITTED BY:** Michael Tucker, Forester, Giustina Land & Timber Co.
- **DATE SUBMITTED:** August 16, 2011

