



State of Oregon
Department of Forestry - Department of Revenue
Notification Number: 2011-781-00734
Timber Sale:



Attached is the processed information from the Notification of Operation/Application for Permit signed by Mike L. Emmons representing the Land Owner, and received by Department of Forestry on September 27, 2011. Please review this information and retain for future reference.

Notices and Permits

Notice is given to the State Forester that an operation will be conducted on the lands described herein.

SF Comments: Applicant Remarks: A small crew of 4 to 5 man will be applying chemicals manually at 10 gal/ac rate with CP3 backpacks and hack & squirt operations. ***Legal Description Edit made per map. ABP 09/30/2011**

LEGAL NOTICE

The following section provides legal notification of the requirement to submit a written plan before certain portions of this Operation may begin. The requirements are indicated below:

Based on information provided by the applicant, no Written Plans were required at the time this notice was sent. Written Plans may be required at a future date if new protected resources or other information is discovered.

Notification 15 Day Waiting Period:

This Operation is subject to the 15 day Waiting Period.

Operator:

Avel Salgado
Oregon Forest Management Services, Inc.
41580 Deerhorn Road
Springfield, OR 97478
(541) 520-5941

Fire Contact:

Ted Reiss
(541) 607-7299

Land Owner:

Mike Emmons
Seneca Jones Timber Company
P.O. Box 10265
Eugene, OR 97440
(541) 689-1011

Timber Owner:

District: Western Lane

Office: Veneta Unit

County: Lane

(Subscriber Copy)

Doug Decker, State Forester
Link Smith, Acting District Forester

Unit Information - Notification: 201178100734

Unit 1 of 1 Start: 10/12/11 End: 12/31/11

Status: Open

Stewardship Forester: Robert Johnson

Site Conditions Waters: Lake or stream Within 100 feet.

Soils: No mass soil movement.

Slope: 0% to 35%.

SF Phone Number:

Priorities: **Fire: Low FPA: High**

Twp	Rge	Sec	NE				NW				SW				SE				Government	Tax Lot	Reg
			NE	NW	SW	SE	NE	NW	SW	SE	NE	NW	SW	SE	NE	NW	SW	SE	Lot Number	No.	Use
18S	04W	16	<input type="checkbox"/>	<input type="checkbox"/>	<input type="checkbox"/>	<input type="checkbox"/>	<input type="checkbox"/>	<input type="checkbox"/>	<input checked="" type="checkbox"/>	<input type="checkbox"/>	<input checked="" type="checkbox"/>	<input checked="" type="checkbox"/>	<input checked="" type="checkbox"/>	<input checked="" type="checkbox"/>	<input checked="" type="checkbox"/>	<input checked="" type="checkbox"/>	<input checked="" type="checkbox"/>			WT-1	
18S	04W	21	<input type="checkbox"/>	<input type="checkbox"/>	<input type="checkbox"/>	<input type="checkbox"/>	<input checked="" type="checkbox"/>	<input checked="" type="checkbox"/>	<input type="checkbox"/>	<input type="checkbox"/>	<input type="checkbox"/>	<input type="checkbox"/>	<input type="checkbox"/>	<input type="checkbox"/>	<input type="checkbox"/>	<input type="checkbox"/>	<input type="checkbox"/>			WT-1	

Activity	Method	Acres	Feet	MBF	Comment
4a - Herbicide Application	Manual application or operation	40.00	0	0	Unit Name: Gimble Hill; Brand: Polaris AC; Common: Triclopyr; Additives: MSO; Comments: 4

Resource Name

Tributaries to Spencer Creek

Tributaries to Spencer Creek

Resource Description

Tributaries to Spencer Creek: Medium Type F, Small Type F Stream(s)

Small Unknown

No Threatened or Endangered Species Found.

No Special Concerns Found.

Subscribers:



SENECA JONES TIMBER COMPANY

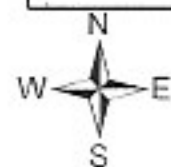
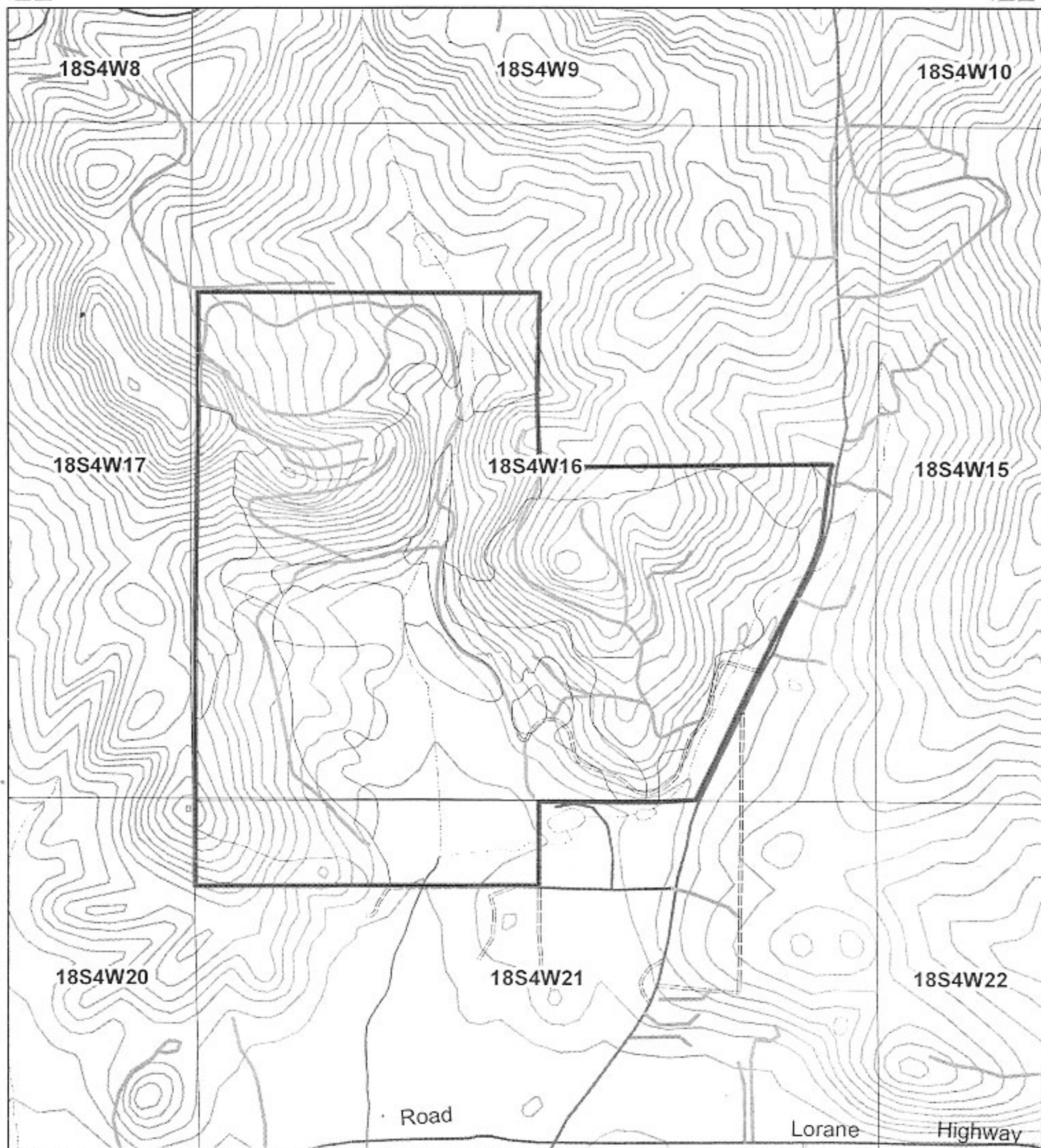

1 inch = 1,000 feet

Date: 9/26/2011

Roads		Streams	
RD_CL	PAVED	PRIMARY	<all other values>
DIRT		GRAVEL	LARGE
HIGHWAY			MEDIUM
			SMALL
			Medical Area

Silviculture Map

MEDICAL AREA

LAT: 123 33' 5.803"W

Long: 43 40' 18.225"N

September 26, 2011

ODF West Lane Forest Protection District

Re: Written Plan for 2011 operations

Seneca Jones Timber Company herein submits a written plan for operations near a resource protection area. In accordance with the Oregon Forest Practices Act, these operations shall provide equal or better protection for the environment while enhancing effectiveness of forest management operations and achievement of the desired future condition. This written plan is based on the following information:

Type of Operation:	Manual Herbicide Application
Unit:	Gimple Hill T18S, R4W, Section 16.21 40 Acres
Reason for Plan:	Operation within 100' of type 'F' class stream

Information:

A tributary to Spencer Creek flows through Seneca's proposed treatment area. This tributary is classed as a medium fish for approx 100 feet into Seneca's treatment area from the south. It then turns to a small fish stream thereafter. This specific resource protection area is identified on the attached map as well as the stream classification of small and medium fish. Seneca plans to apply herbicide within Seneca properties, but no closer than 10 feet to the tributary. This will allow the buffer to protect the streams from any potential drift or error of application and maintain shade on the watercourse. This release operation will utilize triclopyr, Surfactant Oil and imazapyr herbicides primarily for control of Scotch Broom, hardwoods and Black Berry.

The protection of these stream zones will be ensured by Seneca's continued dedication to the proper application of herbicides through the following practices. Prior to application a Seneca representative will relay the information included in this written plan to the applicator. This information will include a thorough review of the stream zone and the 10' no spray buffer zone as well as property line locations. Applicator will be instructed to utilize a batching area at least 100 feet from any water area. Prior to and during the application period the applicator will take continuous weather measurements to assess risk and continued plan success. These stream zone protection measures are consistent with best management practices and will not affect any of the required components of the riparian management zone.

In closing we believe these measures will benefit both the environment and the operations of Seneca Jones Timber Company. If there are any concerns or more appropriate measures to be considered, please telephone our office at 541.461-6245. Otherwise, we will anticipate your approval of this measure and proceed as indicated during our operations.

Sincerely,

MIKE L. EMMONS

Mike Emmons
Forester