



**State of Oregon  
 Department of Forestry - Department of Revenue  
 Notification Number: 2012-771-00252  
 Timber Sale: Backpack Spray**

**\*\*REPRINT\*\*  
 \*\*EDITED\*\*  
 03/20/12**



Attached is the processed information from the Notification of Operation/Application for Permit signed by Bonnie L. Covell representing the Land Owner, and received by Department of Forestry on March 20, 2012. Please review this information and retain for future reference.

**Notices and Permits**

Notice is given to the State Forester that an operation will be conducted on the lands described herein.

<b>SF Comments:</b> Ground Backpack treatment of noxious invasive weeds. Written Plan received 03/15/12. Follow directions as per the manufacturer(s) label.	
<p align="center"><b>LEGAL NOTICE</b></p> <p>The following section provides legal notification of the requirement to submit a written plan before certain portions of this Operation may begin. The requirements are indicated below:</p> <p>Based on information provided by the applicant, no Written Plans were required at the time this notice was sent. Written Plans may be required at a future date if new protected resources or other information is discovered.</p>	<p><b>Notification 15 Day Waiting Period:</b>          This Operation is subject to the 15 day Waiting Period.</p> <p><b>Operator:</b>          Weyerhaeuser Company Springfield Operations          P.O. Box 275          Springfield, OR 97477-9975          (541) 988-7502</p> <p><b>Fire Contact:</b>          Bonnie Covell          (541) 746-2511</p> <p><b>Land Owner:</b>          Weyerhaeuser Company Springfield Operations          P.O. Box 275          Springfield, OR 97477-9975          (541) 988-7502</p> <p><b>Timber Owner:</b></p>
<p>District: South Cascade</p> <p>Office: Springfield Unit</p> <p>County: Lane</p>	

(Subscriber Copy)

**Doug Decker, State Forester  
 Lena Tucker, District Forester**

**Unit Information - Notification: 201277100252**  
 Unit 1 of 2 Start: 03/20/12 End: 12/31/12  
 Status: Open  
 Stewardship Forester: Tim Meehan

**Site Conditions** Waters: Lake or stream Within 100 feet.  
 Soils: No mass soil movement.  
 Slope: Greater than 65%.  
 SF Phone Number: (541)726-3588

Priorities: Fire: Low FPA: High

Twp	Rge	Sec	NE				NW				SW				SE				Government Lot Number	Tax Lot No.	Reg Use
			NE	NW	SW	SE	NE	NW	SW	SE	NE	NW	SW	SE	NE	NW	SW	SE			
16S	01W	20	<input type="checkbox"/>	<input type="checkbox"/>	<input type="checkbox"/>	<input type="checkbox"/>	<input type="checkbox"/>	<input type="checkbox"/>	<input type="checkbox"/>	<input type="checkbox"/>	<input checked="" type="checkbox"/>	<input checked="" type="checkbox"/>	<input checked="" type="checkbox"/>	<input checked="" type="checkbox"/>	<input checked="" type="checkbox"/>	<input checked="" type="checkbox"/>	<input checked="" type="checkbox"/>	<input checked="" type="checkbox"/>			EL-1
16S	01W	30	<input checked="" type="checkbox"/>	<input checked="" type="checkbox"/>	<input checked="" type="checkbox"/>	<input checked="" type="checkbox"/>	<input checked="" type="checkbox"/>	<input checked="" type="checkbox"/>	<input checked="" type="checkbox"/>	<input checked="" type="checkbox"/>	<input checked="" type="checkbox"/>	<input checked="" type="checkbox"/>	<input checked="" type="checkbox"/>	<input checked="" type="checkbox"/>	<input checked="" type="checkbox"/>	<input checked="" type="checkbox"/>	<input checked="" type="checkbox"/>	<input checked="" type="checkbox"/>			EL-1
16S	02W	9	<input checked="" type="checkbox"/>	<input checked="" type="checkbox"/>	<input checked="" type="checkbox"/>	<input checked="" type="checkbox"/>	<input checked="" type="checkbox"/>	<input checked="" type="checkbox"/>	<input checked="" type="checkbox"/>	<input checked="" type="checkbox"/>	<input checked="" type="checkbox"/>	<input checked="" type="checkbox"/>	<input checked="" type="checkbox"/>	<input checked="" type="checkbox"/>	<input checked="" type="checkbox"/>	<input checked="" type="checkbox"/>	<input checked="" type="checkbox"/>	<input checked="" type="checkbox"/>			EL-1
16S	02W	12	<input type="checkbox"/>	<input checked="" type="checkbox"/>	<input checked="" type="checkbox"/>	<input type="checkbox"/>	<input checked="" type="checkbox"/>	<input checked="" type="checkbox"/>	<input checked="" type="checkbox"/>	<input checked="" type="checkbox"/>	<input checked="" type="checkbox"/>	<input type="checkbox"/>	<input type="checkbox"/>	<input checked="" type="checkbox"/>	<input type="checkbox"/>	<input checked="" type="checkbox"/>	<input checked="" type="checkbox"/>	<input checked="" type="checkbox"/>			EL-1
16S	02W	13	<input checked="" type="checkbox"/>	<input checked="" type="checkbox"/>	<input checked="" type="checkbox"/>	<input checked="" type="checkbox"/>	<input checked="" type="checkbox"/>	<input type="checkbox"/>	<input type="checkbox"/>	<input checked="" type="checkbox"/>	<input type="checkbox"/>	<input type="checkbox"/>	<input checked="" type="checkbox"/>	<input checked="" type="checkbox"/>	<input checked="" type="checkbox"/>	<input checked="" type="checkbox"/>	<input checked="" type="checkbox"/>	<input type="checkbox"/>			EL-1

Activity	Method	Acres	Feet	MBF	Comment
4a - Herbicide Application	Ground	20.00	0	0	Backpack/Hand; Brand: Milestone VM, Rodeo, Sulfomet XP, Oust XP; Common: Aminopyralid, Glyphosate, Sulfometuron methyl, Sulfometuron methyl; Additives: Hasten, Induce, LI 700, MSO, Syl-Tac, Sylgard 309; Comments: Competitor, Vegetable Oil, Kinetic Silicon Surfactant, Mineral Oil, Crop Oil Concentrate, Silicon Surfactant, Silicon Surfactant, Silicon Surfactant, Vegetable Oil, Vegetable Oil + Silicon

Resource Name	Resource Description
Cartwright Creek Trib	Cartwright Creek Trib: Small Type F, Small Non-Fish Stream(s)
Mohawk River Trib	Mohawk River Trib: Small Type F, Small Non-Fish Stream(s)
Parsons Creek	Parsons Creek: Large Type F, Medium Type F Stream(s)
Parsons Creek Trib	Parsons Creek Trib: Medium Type F, Small Type F
Parsons Creek Trib	Small Non-Fish Stream(s)
Wetlands > 1/4 Acre Medium	Wetlands > 1/4 Acre Medium: Other Wetland Less than 1/2 Acre
	No Threatened or Endangered Species Found.
	No Special Concerns Found.
Subscribers: Forestland Dwellers	

**Unit Information - Notification: 201277100252**

Unit 2 of 2 Start: 04/09/12 End: 12/31/12

Status: Open

Stewardship Forester: Marvin Vetter

**Site Conditions** Waters: Lake or stream Within 100 feet.

Soils: No mass soil movement.

Slope: Greater than 65%.

SF Phone Number: (541)726-3588

Priorities: Fire: Low FPA: High

Twp	Rge	Sec	NE				NW				SW				SE				Government Lot Number	Tax Lot No.	Reg Use
			NE	NW	SW	SE	NE	NW	SW	SE	NE	NW	SW	SE	NE	NW	SW	SE			
17S	01E	11	<input type="checkbox"/>	<input type="checkbox"/>	<input type="checkbox"/>	<input type="checkbox"/>	<input type="checkbox"/>	<input type="checkbox"/>	<input type="checkbox"/>	<input type="checkbox"/>	<input checked="" type="checkbox"/>	<input type="checkbox"/>	<input type="checkbox"/>	<input checked="" type="checkbox"/>	<input type="checkbox"/>	<input checked="" type="checkbox"/>	<input checked="" type="checkbox"/>	<input checked="" type="checkbox"/>			EL-1
17S	01E	20	<input checked="" type="checkbox"/>	<input checked="" type="checkbox"/>	<input checked="" type="checkbox"/>	<input checked="" type="checkbox"/>	<input checked="" type="checkbox"/>	<input checked="" type="checkbox"/>	<input checked="" type="checkbox"/>	<input checked="" type="checkbox"/>	<input checked="" type="checkbox"/>	<input checked="" type="checkbox"/>	<input checked="" type="checkbox"/>	<input checked="" type="checkbox"/>	<input checked="" type="checkbox"/>	<input checked="" type="checkbox"/>	<input checked="" type="checkbox"/>	<input checked="" type="checkbox"/>			EL-1
18S	01W	36	<input checked="" type="checkbox"/>	<input checked="" type="checkbox"/>	<input checked="" type="checkbox"/>	<input checked="" type="checkbox"/>	<input checked="" type="checkbox"/>	<input checked="" type="checkbox"/>	<input checked="" type="checkbox"/>	<input checked="" type="checkbox"/>	<input checked="" type="checkbox"/>	<input checked="" type="checkbox"/>	<input checked="" type="checkbox"/>	<input checked="" type="checkbox"/>	<input checked="" type="checkbox"/>	<input checked="" type="checkbox"/>	<input checked="" type="checkbox"/>	<input checked="" type="checkbox"/>			EL-1
19S	01E	29	<input type="checkbox"/>	<input type="checkbox"/>	<input type="checkbox"/>	<input type="checkbox"/>	<input type="checkbox"/>	<input type="checkbox"/>	<input type="checkbox"/>	<input type="checkbox"/>	<input checked="" type="checkbox"/>	<input checked="" type="checkbox"/>	<input checked="" type="checkbox"/>	<input checked="" type="checkbox"/>	<input type="checkbox"/>	<input type="checkbox"/>	<input type="checkbox"/>	<input type="checkbox"/>			EL-1

Activity	Method	Acres	Feet	MBF	Comment
4a - Herbicide Application	Ground	20.00	0	0	Backpack/Hand; Brand: Milestone VM, Rodeo, Sulfomet Extra, Oust XP; Common: Aminopyralid, Glyphosate, Sulfometuron methyl, Sulfometuron methyl; Additives: Hasten, Induce, LI 700, MSO, Syl-Tac, Sylgard 309; Comments: Competitor, Vegetable Oil, Kinetic, Silicon Surfactant, Mineral Oil, Crop Oil Concentrate, Silicon Surfactant, Silicon Surfactant, Silicon Surfactant, Vegetable Oil, Vegetable Oil, Vegetable Oil +Silicon

Resource Name	Resource Description
Ritchie Creek	Ritchie Creek: Large Type F Stream(s)
Haugen Creek	Haugen Creek: Medium Type F, Small Type F Stream(s)
Forest Creek	Forest Creek: Medium Type F Stream(s)
	No Threatened or Endangered Species Found.
	No Special Concerns Found.
Subscribers: Forestland Dwellers	

REC'D  
3/15/2012

Date: 3/15/2012

Attn: Tim Meehan

RE: Hand Backpack Spray Operations Written Plan.

Legal Description: specified Weyerhaeuser ownership in Lane County  
Unit #: 1  
Stream (s) name: various

The attached plat shows Weyerhaeuser ownership in the indicated sections where noxious weed control ground backpack spraying is planned. The primary target will be scots broom. Additional target species are invasive grasses such as false brome and pampas grass; Himalaya Blackberry, Meadow Knapweed and Japanese knotweed. The chemical glyphosate will be used. In roadside treatments aminopyralid may also be used. Water will be the carrier. A surfactant may be added. Treatment will primarily be along roadsides and on the fringes of young plantations.

No herbicides will be applied directly within 10 feet of type F and D streams, lakes, significant wetlands, or other areas of standing open water larger than one quarter acre at time of application. All vegetation required to be protected by the water protection rules within the riparian management areas will be protected. No vegetation will be treated within buffer strips left during logging.

Comments:

\_\_\_\_\_  
\_\_\_\_\_  
\_\_\_\_\_  
\_\_\_\_\_

If you have reviewed this plan, please sign and return the original to my attention.  
Thank you.

Bonnie Couell  
Weyerhaeuser Company Representative

March 15<sup>th</sup> 2012  
Date

The following Unit:

1

will be treated with one or more of the following chemicals:

<u>Chemical</u>	<u>Brand Name</u>
Glyphosate	Rodeo
Aminopyralid,	Milestone VM
Sulfometuron Methyl	Sulfomet XP, Oust XP

In addition one or more of the following adjuvants may be used:

<u>Ingredient</u>	<u>Brand name</u>
Silicon surfactant	Sylgard 309, Induce, Kinetic, LI-700
Vegetable Oil + Silicon	Syltac
Vegetable Oil	Hasten, Competitor, MSO
Mineral Oil	Crop Oil concentrate

Water will be the carrier for these treatments.

# Section 20 16s 1w

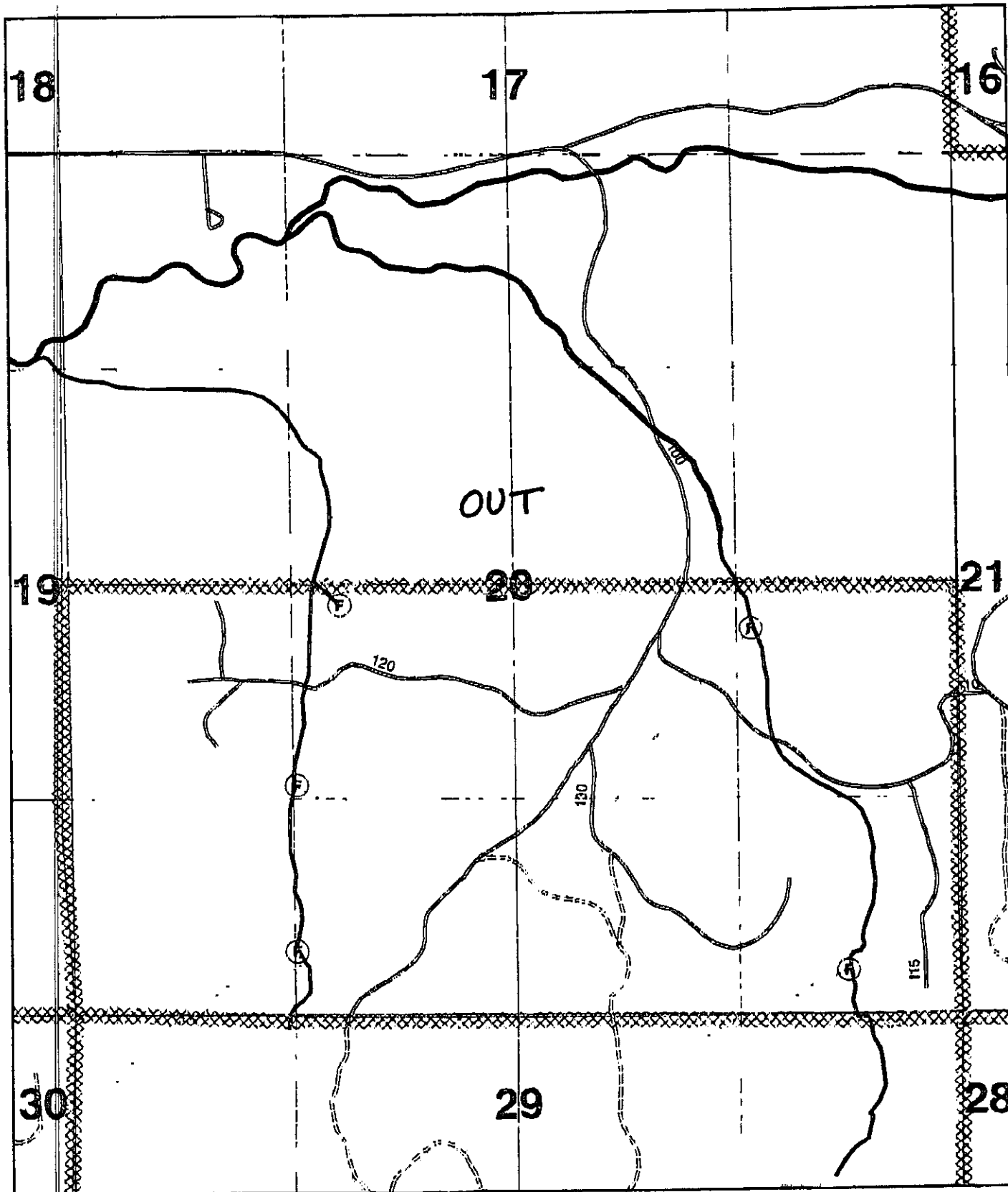

MOHAWK RIVER TRIB SW/SF  
CANTWRIGHT CRK TRIB SW

# Section 30 16s 1w

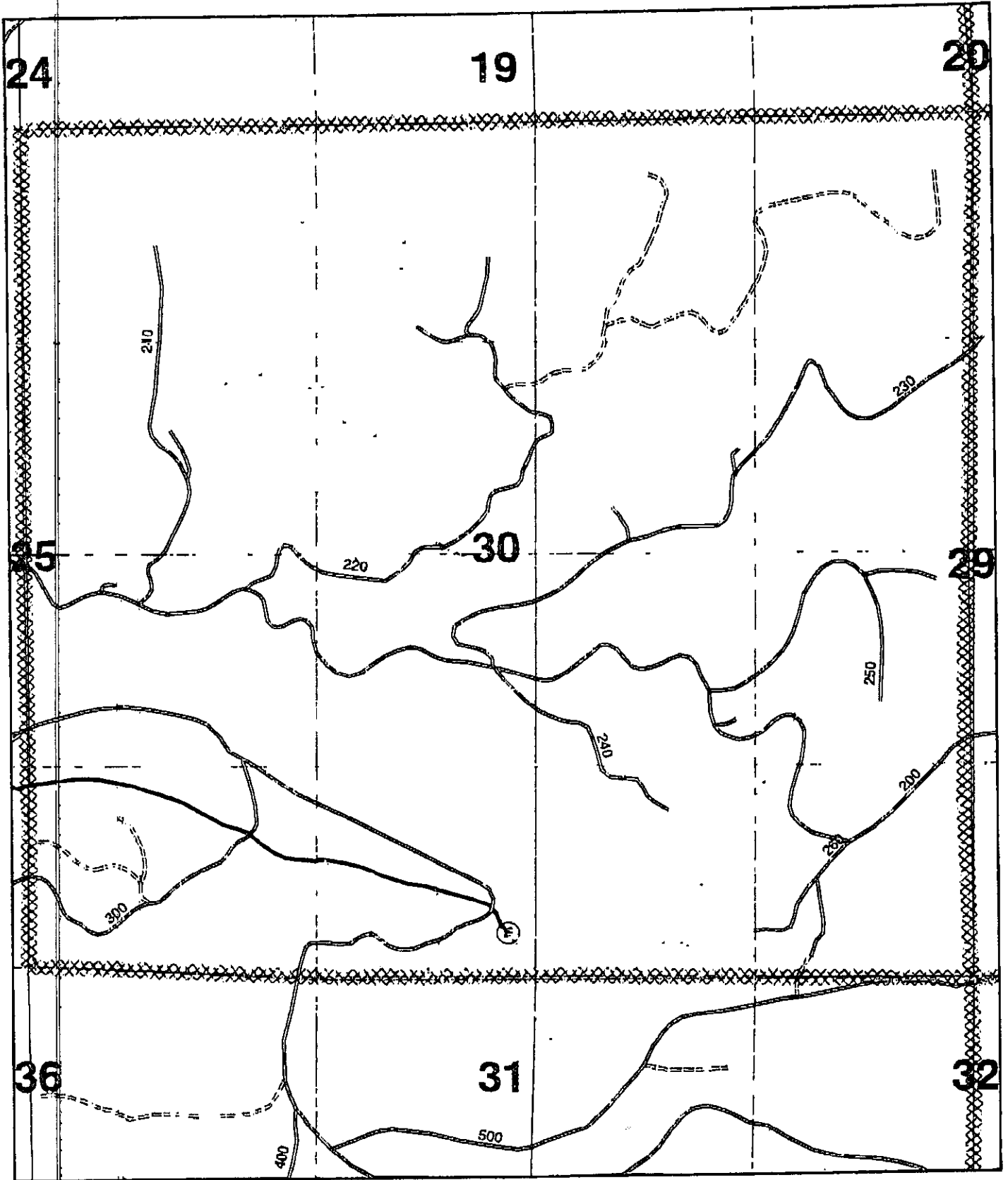

Section 9 16s 2w  
PARSONS CRK MF/LF ✓  
" " TRIB SN/SF/MF

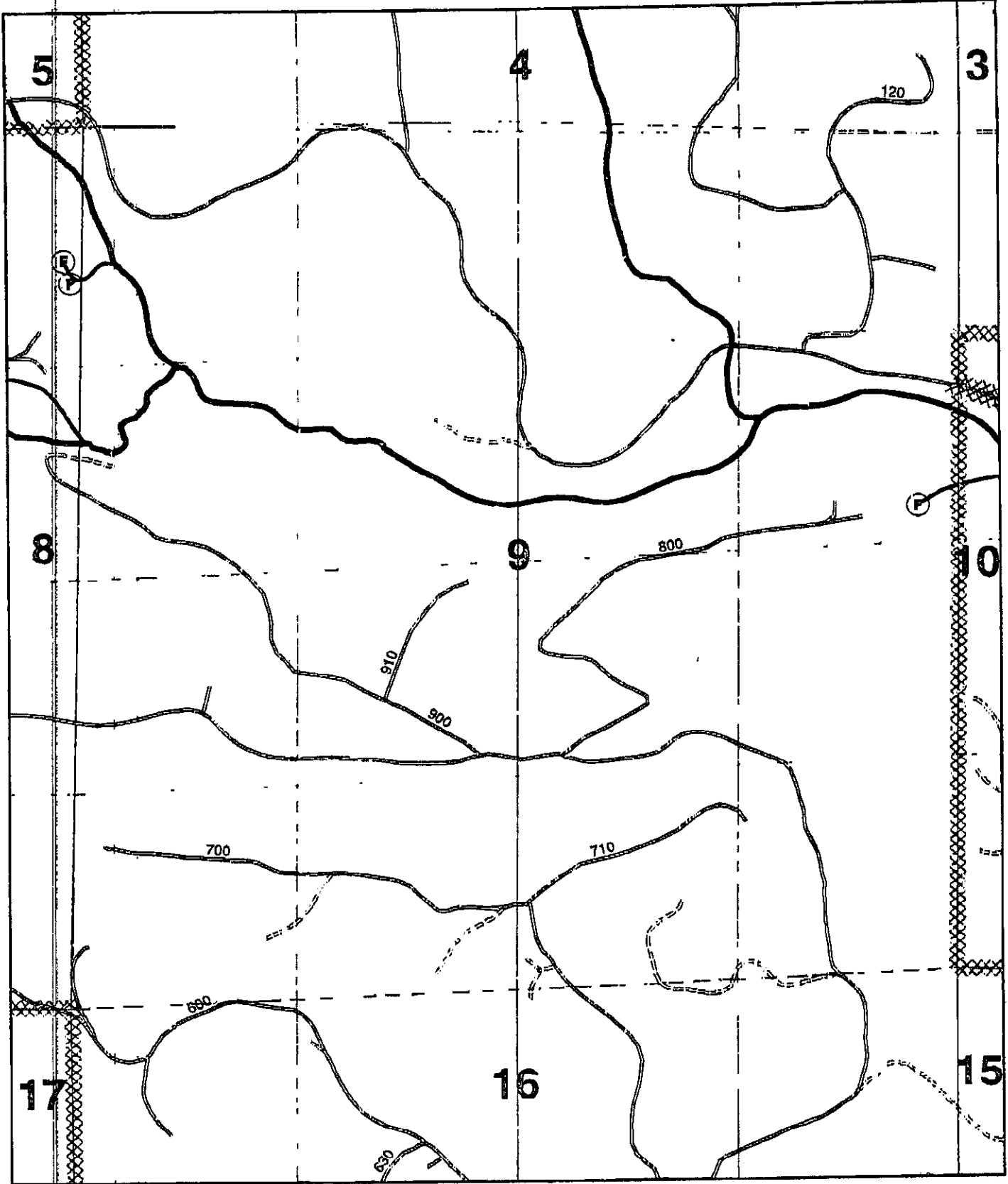



Section 12 16s 2w PARSONS C&K TRIS SW ✓

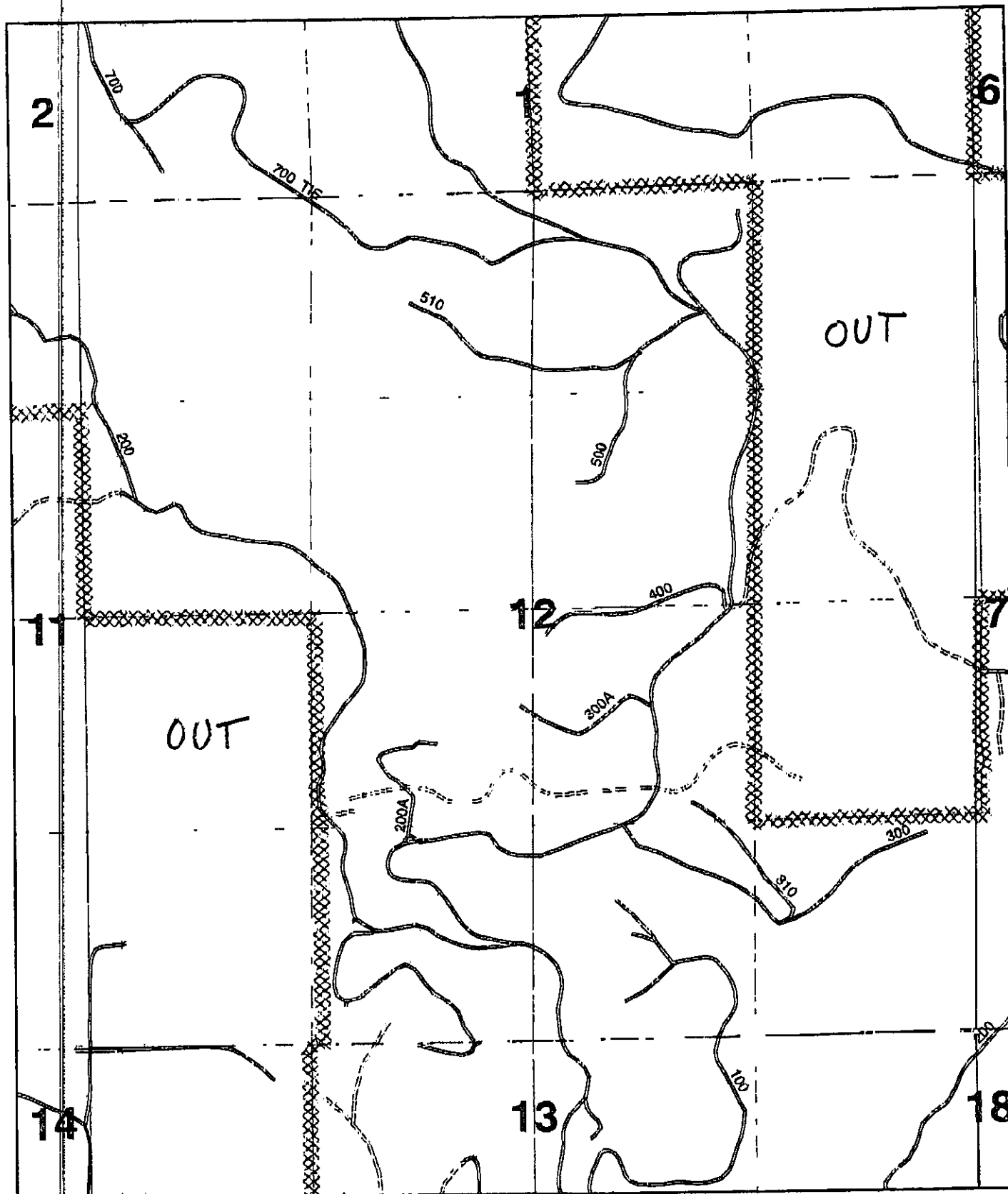

Section 13 16s 2w PARSONS CREEK TRAIL SW ✓  
WETLANDS > 1/4 AC

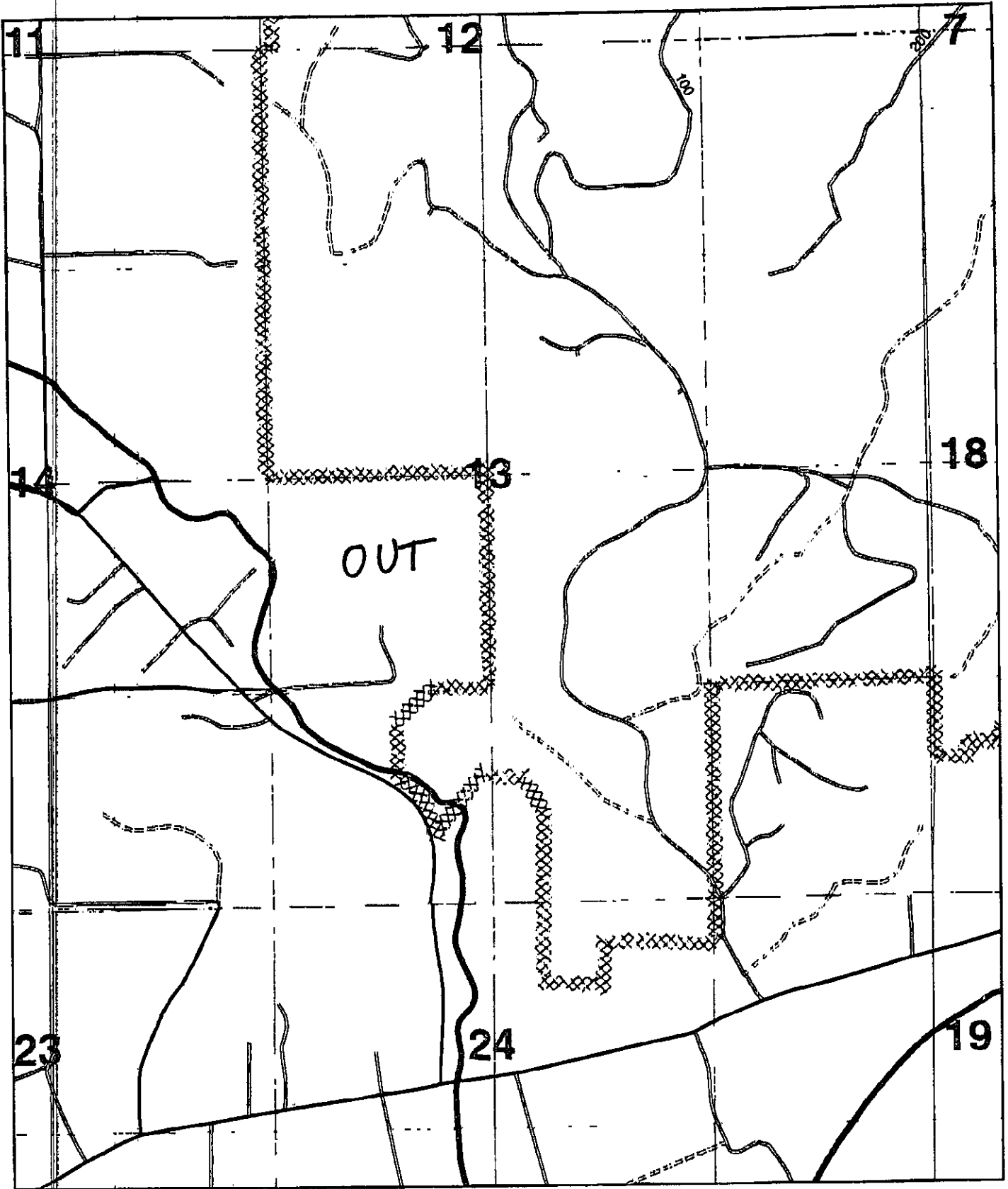

# Section 11 17s 1e

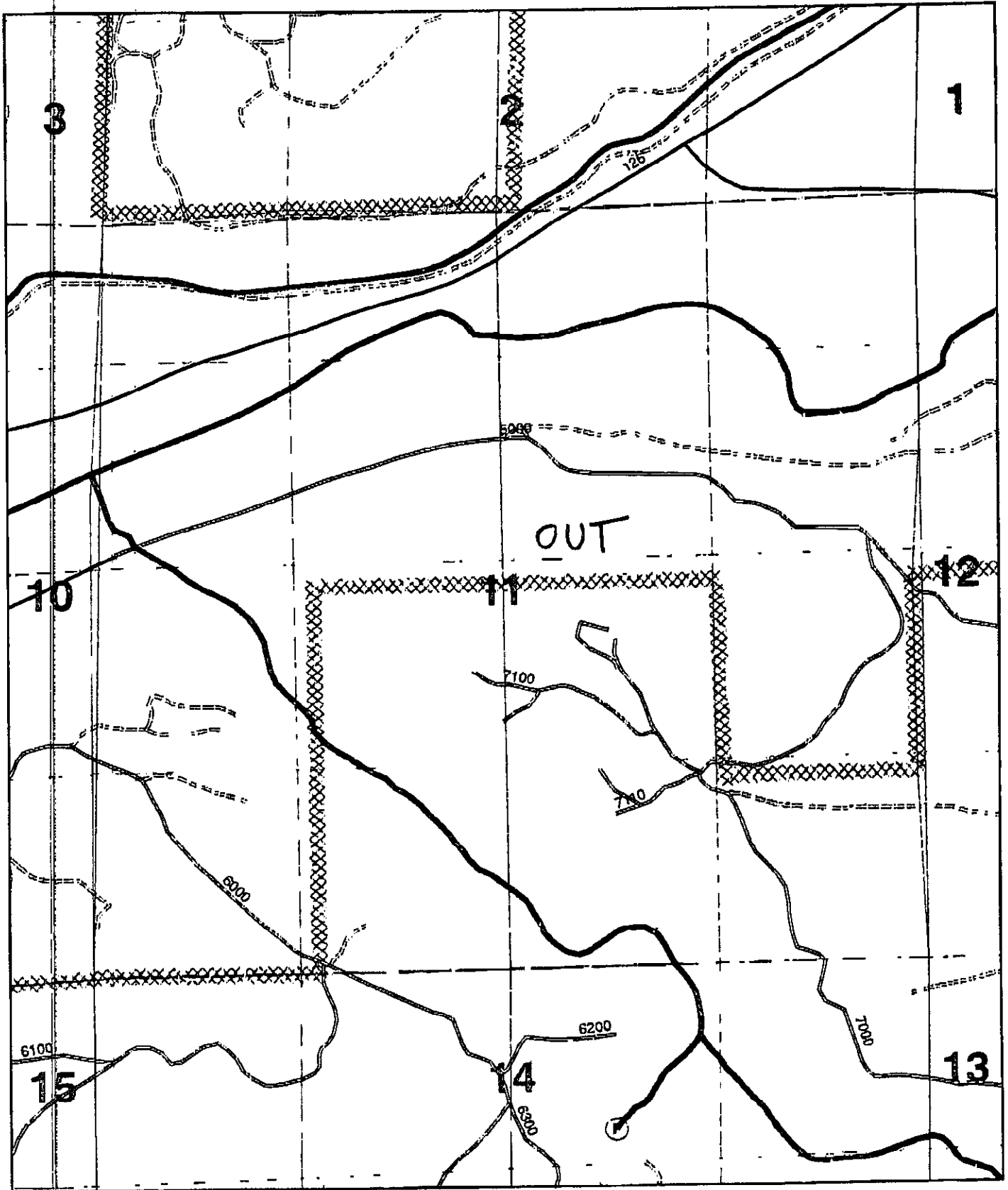

# Section 20 17s 1e

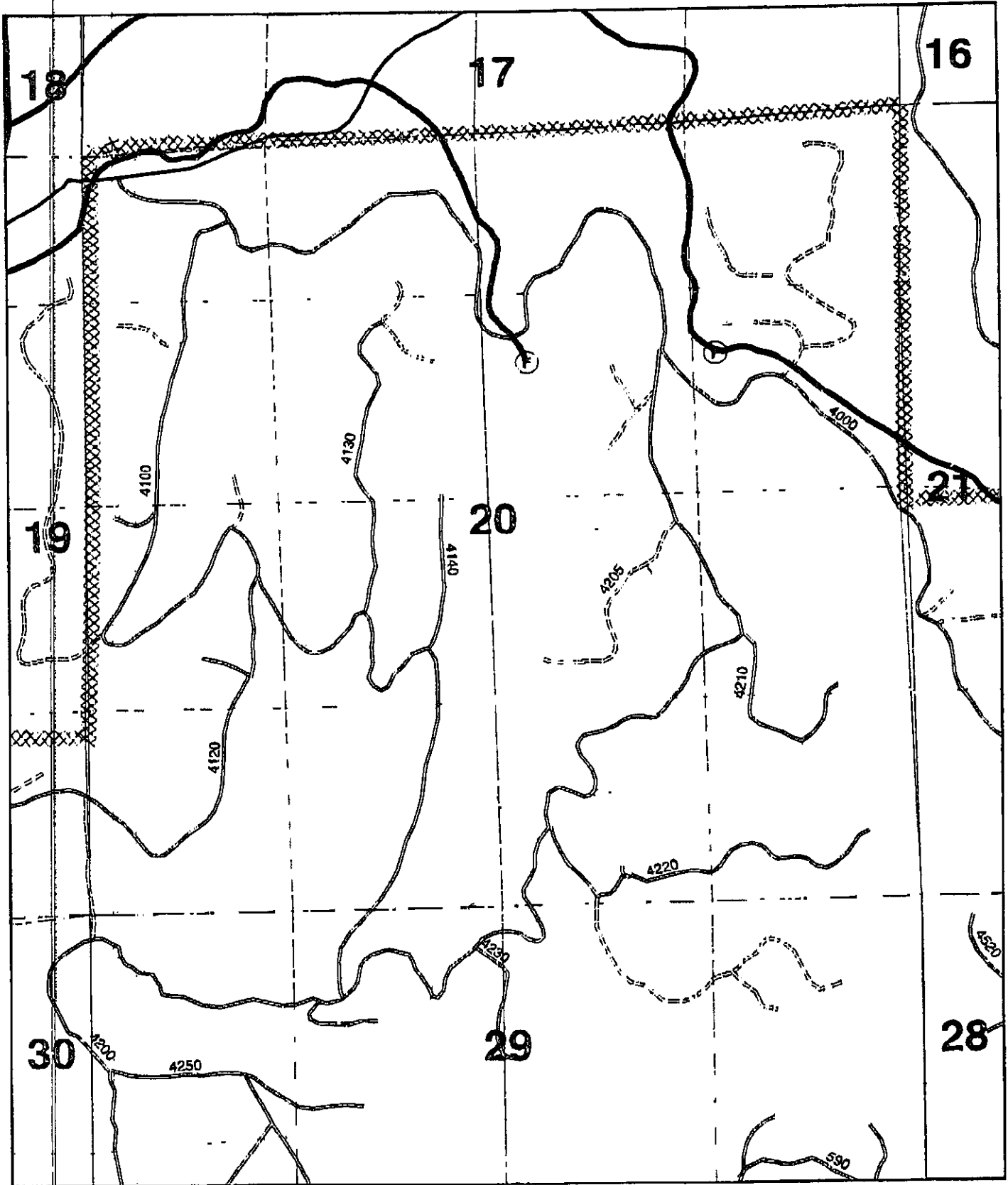

# Section 36 18s 1w

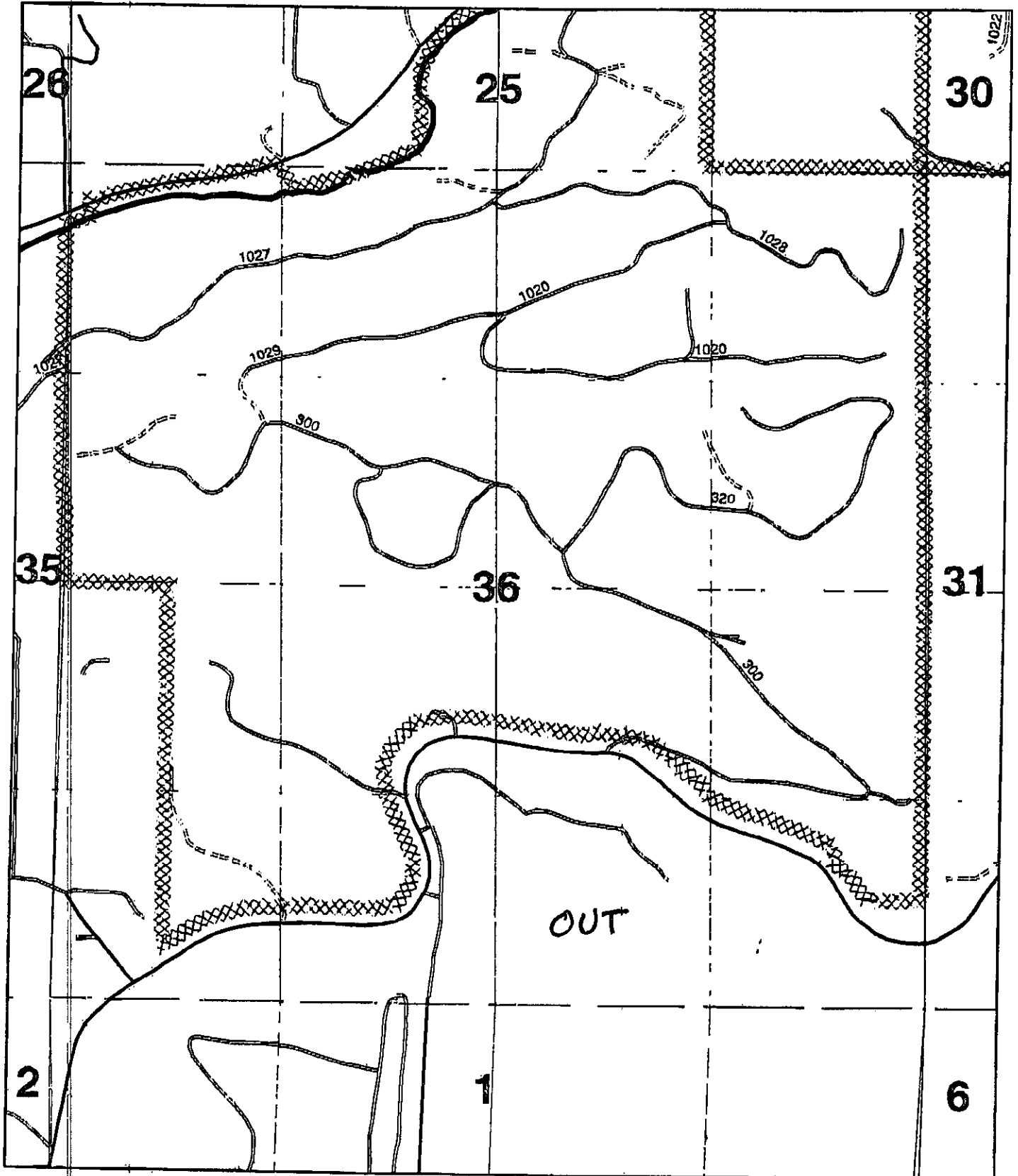

# Section 29 19s 1e

