



State of Oregon  
Department of Forestry - Department of Revenue  
Notification Number: 2012-771-00553  
Timber Sale: Aerial Site Prep



Attached is the processed information from the Notification of Operation/Application for Permit signed by Paul Wagner representing the Land Owner, and received by Department of Forestry on July 10, 2012. Please review this information and retain for future reference.

**Notices and Permits**

Notice is given to the State Forester that an operation will be conducted on the lands described herein.

A permit to use fire or operate power driven machinery is issued for the land described herein.

**SF Comments:** A Written Plan is required for review before operating within 1/2 mile of a Bald Eagle Nest site.

**LEGAL NOTICE**

The following section provides legal notification of the requirement to submit a written plan before certain portions of this Operation may begin. The requirements are indicated below:

A statutory Written Plan is required before operation activities begin near the protected resource(s) listed in the following Unit Information Page(s) or otherwise described to you by the Stewardship Forester (see OAR 629-605-0170(1)).

The Written Plan must describe in detail how the resource(s) will be protected during the operation. There is a waiting period for written plans that is separate from the notification waiting period. Contact the Stewardship Forester shown on the following Unit Information Page(s) for more information on Written Plans and waiting periods.

**Notification 15 Day Waiting Period:**

This Operation is subject to the 15 day Waiting Period.

**Operator:**

Giustina Resources  
P.O. Box 529  
Eugene, OR 97440  
(541) 485-1500

**Fire Contact:**

Paul Wagner  
(541) 485-1500

**Land Owner:**

Giustina Resources  
P.O. Box 529  
Eugene, OR 97440  
(541) 485-1500

**Timber Owner:**

District: South Cascade

Office: Springfield Unit

County: Lane

(Subscriber Copy)

**Doug Decker, State Forester**  
**Greg Wagenblast, District Forester**

**Unit Information - Notification: 201277100553**  
Unit 1 of 1 Start: 07/24/12 End: 10/10/12  
Status: Open  
Stewardship Forester: Marvin Vetter

**Site Conditions** Waters: Lake or stream Within 100 feet.  
Soils: Old slides\small failures.  
Slope: 36% to 65%.  
SF Phone Number: (541)726-3588

**Priorities: Fire: Low FPA: High**

**Statutory Written Plan Required.**

Twp	Rge	Sec	NE				NW				SW				SE				Government Lot Number	Tax Lot No.	Reg Use
			NE	NW	SW	SE	NE	NW	SW	SE	NE	NW	SW	SE	NE	NW	SW	SE			
19S	01W	24	<input type="checkbox"/>	<input type="checkbox"/>	<input type="checkbox"/>	<input type="checkbox"/>	<input type="checkbox"/>	<input checked="" type="checkbox"/>	<input checked="" type="checkbox"/>	<input type="checkbox"/>	<input type="checkbox"/>	<input type="checkbox"/>	<input type="checkbox"/>	<input type="checkbox"/>	<input type="checkbox"/>	<input type="checkbox"/>	<input type="checkbox"/>	<input type="checkbox"/>			EL-1
19S	01W	23	<input checked="" type="checkbox"/>	<input type="checkbox"/>	<input checked="" type="checkbox"/>	<input checked="" type="checkbox"/>	<input type="checkbox"/>	<input type="checkbox"/>	<input type="checkbox"/>	<input checked="" type="checkbox"/>	<input checked="" type="checkbox"/>	<input type="checkbox"/>	<input type="checkbox"/>	<input type="checkbox"/>	<input checked="" type="checkbox"/>	<input checked="" type="checkbox"/>	<input checked="" type="checkbox"/>	<input checked="" type="checkbox"/>			EL-1
19S	01W	26	<input checked="" type="checkbox"/>	<input checked="" type="checkbox"/>	<input type="checkbox"/>	<input type="checkbox"/>	<input type="checkbox"/>	<input type="checkbox"/>	<input type="checkbox"/>	<input type="checkbox"/>	<input type="checkbox"/>	<input type="checkbox"/>	<input type="checkbox"/>	<input type="checkbox"/>	<input type="checkbox"/>	<input type="checkbox"/>	<input type="checkbox"/>	<input type="checkbox"/>			EL-1

Activity	Method	Acres	Feet	MBF	Comment
4a - Herbicide Application	Aerial operation / applications	76.00	0	0	Brand: Rodeo, Chopper , Escort, Oust; Common: Glyphosate, Imazapyr, Metsulfuron methyl, MSO, Sulfometuron methyl; Additives: Dyne-Amic

#### Resource Name

#### Resource Description

Noisy Creek

Noisy Creek: Small Type F Stream(s)

Dexter Reservoir Trib

Dexter Reservoir Trib: Small Non-Fish Stream(s)

Noisy Creek Trib

Noisy Creek Trib: Small Non-Fish Stream(s)

Bald Eagle Nest site

No Special Concerns Found.

Subscribers: Forestland Dwellers

# LOST CREEK NORTH

AYA CHOO CHOO

## AERIAL SITE PREP SPRAY

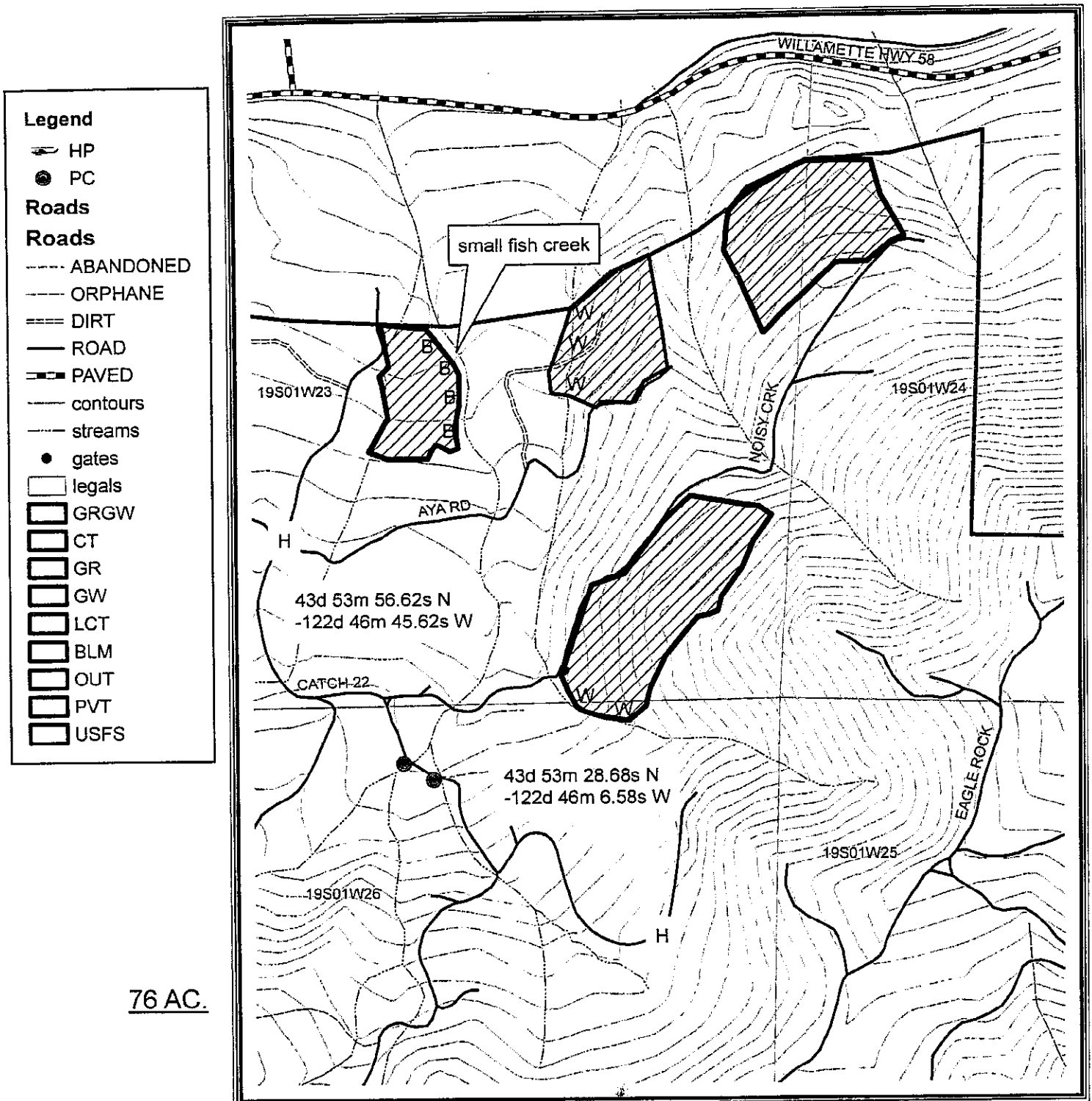

76 AC.

H = HELIPORT

1:12,000

WWW= 20' BUFFER FOR NON-FISH STREAM  
BBB = 60' BUFFER FOR FISH CREEK

Exhibit A-8

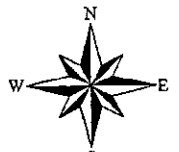

**EXHIBIT C-1**

**WRITTEN PLAN**

**PROTECTION OF STREAMS, LAKES, WETLANDS AND DWELLINGS WHEN  
APPLYING HERBICIDES.**

**UNITS:** A-8 (AYA CHOO CHOO)

**SITE ACTIVITY:** HERBICIDE APPLICATION (AERIAL)

**LOCATION:** LOST CREEK NORTH

**TARGET SPECIES:** BRUSH, GRASS, AND FORBS

**PROPOSED ACTIVITY:** Herbicide spray operations within 100 feet of D or F type streams.

**PROTECTIVE MEASURES:**

1. Spray operations shall be conducted in a manner to prevent any direct contact to D,N, or F type streams as identified on the enclosed map. A minimum 60' buffer on each side of the D or F creek will be required.
2. Temperature, humidity, and wind velocity requirements shall be strictly enforced (<5mph wind, <80degrees F, and >50% humidity with Garlon 4 applications, and < 5MPH wind Accord, Velpar, Oust, Arsenal, or Garlon 3a plus Transline foliar applications).
3. All chemicals are EPA approved, and shall be applied in accordance with labels.
4. All required leave trees and vegetation in the RMA left along F, D or N type streams will not be sprayed.