



**State of Oregon**  
**Department of Forestry - Department of Revenue**  
**Notification Number: 2012-771-00581**  
**Timber Sale: Hack & Squirt - 2012**

**\*\*REPRINT\*\***  
**\*\*EDITED\*\***  
 07/19/12



Attached is the processed information from the Notification of Operation/Application for Permit signed by Tash Shaheed representing the Land Owner, and received by Department of Forestry on July 17, 2012. Please review this information and retain for future reference.

**Notices and Permits**

Notice is given to the State Forester that an operation will be conducted on the lands described herein.

A permit to use fire or operate power driven machinery is issued for the land described herein.

<b>SF Comments:</b> Written Plans received.	
<p align="center"><b>LEGAL NOTICE</b></p> <p>The following section provides legal notification of the requirement to submit a written plan before certain portions of this Operation may begin. The requirements are indicated below:</p> <p>A statutory Written Plan is required before operation activities begin near the protected resource(s) listed in the following Unit Information Page(s) or otherwise described to you by the Stewardship Forester (see OAR 629-605-0170(1)).</p> <p>The Written Plan must describe in detail how the resource(s) will be protected during the operation. There is a waiting period for written plans that is separate from the notification waiting period. Contact the Stewardship Forester shown on the following Unit Information Page(s) for more information on Written Plans and waiting periods.</p>	<p><b>Notification 15 Day Waiting Period:</b>          This Operation is subject to the 15 day Waiting Period.</p> <p><b>Operator:</b>          South Valley Timberlands          Weyerhaeuser Company          P.O. Box 1819          Eugene, OR 97440-1819          (541) 744-4684</p> <p><b>Fire Contact:</b>          Tash Shaheed          (541) 744-4677</p> <p><b>Land Owner:</b>          South Valley Timberlands          Weyerhaeuser Company          P.O. Box 1819          Eugene, OR 97440-1819          (541) 744-4684</p> <p><b>Timber Owner:</b></p>
<p>District: <b>South Cascade</b></p> <p>Office: <b>Springfield Unit</b></p> <p>County: <b>Lane</b></p>	

(Subscriber Copy)

**Doug Decker, State Forester**  
**Greg Wagenblast, District Forester**

Unit Information - Notification: 201277100581

Site Conditions Waters: Lake or stream Within 100 feet.

Unit 1 of 1 Start: 07/31/12 End: 12/31/12

Soils: No mass soil movement.

Status: Open

Slope: 36% to 65%.

Stewardship Forester: Marvin Vetter

SF Phone Number: (541)726-3588

Priorities: Fire: Low FPA: High

Statutory Written Plan Required.

Twp	Rge	Sec	NE				NW				SW				SE				Government Lot Number	Tax Lot No.	Reg Use
			NE	NW	SW	SE	NE	NW	SW	SE	NE	NW	SW	SE	NE	NW	SW	SE			
22S	03W	4	<input type="checkbox"/>	<input type="checkbox"/>	<input type="checkbox"/>	<input type="checkbox"/>	<input type="checkbox"/>	<input type="checkbox"/>	<input type="checkbox"/>	<input type="checkbox"/>	<input type="checkbox"/>	<input type="checkbox"/>	<input type="checkbox"/>	<input checked="" type="checkbox"/>	<input type="checkbox"/>	<input type="checkbox"/>	<input checked="" type="checkbox"/>	<input type="checkbox"/>		4500	EL-1
22S	03W	9	<input type="checkbox"/>	<input type="checkbox"/>	<input type="checkbox"/>	<input type="checkbox"/>	<input checked="" type="checkbox"/>	<input type="checkbox"/>	<input type="checkbox"/>	<input type="checkbox"/>	<input type="checkbox"/>	<input type="checkbox"/>	<input type="checkbox"/>	<input type="checkbox"/>	<input type="checkbox"/>	<input type="checkbox"/>	<input type="checkbox"/>	<input type="checkbox"/>		4500	EL-1
21S	03W	22	<input type="checkbox"/>	<input type="checkbox"/>	<input type="checkbox"/>	<input type="checkbox"/>	<input checked="" type="checkbox"/>	<input checked="" type="checkbox"/>	<input checked="" type="checkbox"/>	<input type="checkbox"/>	<input type="checkbox"/>	<input type="checkbox"/>	<input type="checkbox"/>	<input type="checkbox"/>	<input type="checkbox"/>	<input type="checkbox"/>	<input type="checkbox"/>	<input type="checkbox"/>		4502	EL-1
21S	03W	15	<input type="checkbox"/>	<input type="checkbox"/>	<input type="checkbox"/>	<input type="checkbox"/>	<input type="checkbox"/>	<input type="checkbox"/>	<input type="checkbox"/>	<input type="checkbox"/>	<input type="checkbox"/>	<input type="checkbox"/>	<input checked="" type="checkbox"/>	<input type="checkbox"/>	<input type="checkbox"/>	<input type="checkbox"/>	<input type="checkbox"/>	<input type="checkbox"/>		4502	EL-1
21S	03W	10	<input type="checkbox"/>	<input type="checkbox"/>	<input type="checkbox"/>	<input type="checkbox"/>	<input type="checkbox"/>	<input type="checkbox"/>	<input type="checkbox"/>	<input checked="" type="checkbox"/>	<input checked="" type="checkbox"/>	<input checked="" type="checkbox"/>	<input checked="" type="checkbox"/>	<input type="checkbox"/>	<input type="checkbox"/>	<input type="checkbox"/>	<input type="checkbox"/>	<input type="checkbox"/>		4504	EL-1
21S	03W	15	<input type="checkbox"/>	<input type="checkbox"/>	<input type="checkbox"/>	<input type="checkbox"/>	<input type="checkbox"/>	<input checked="" type="checkbox"/>	<input type="checkbox"/>	<input type="checkbox"/>	<input type="checkbox"/>	<input type="checkbox"/>	<input type="checkbox"/>	<input type="checkbox"/>	<input type="checkbox"/>	<input type="checkbox"/>	<input type="checkbox"/>	<input type="checkbox"/>		4504	EL-1
21S	03W	15	<input type="checkbox"/>	<input type="checkbox"/>	<input type="checkbox"/>	<input type="checkbox"/>	<input type="checkbox"/>	<input checked="" type="checkbox"/>	<input checked="" type="checkbox"/>	<input type="checkbox"/>	<input type="checkbox"/>	<input type="checkbox"/>	<input type="checkbox"/>	<input type="checkbox"/>	<input type="checkbox"/>	<input type="checkbox"/>	<input type="checkbox"/>	<input type="checkbox"/>		4505	EL-1
23S	03W	28	<input checked="" type="checkbox"/>	<input checked="" type="checkbox"/>	<input checked="" type="checkbox"/>	<input checked="" type="checkbox"/>	<input checked="" type="checkbox"/>	<input checked="" type="checkbox"/>	<input type="checkbox"/>	<input checked="" type="checkbox"/>	<input type="checkbox"/>	<input type="checkbox"/>	<input type="checkbox"/>	<input type="checkbox"/>	<input type="checkbox"/>	<input type="checkbox"/>	<input type="checkbox"/>	<input type="checkbox"/>		4506	EL-1
23S	03W	21	<input type="checkbox"/>	<input type="checkbox"/>	<input type="checkbox"/>	<input type="checkbox"/>	<input type="checkbox"/>	<input type="checkbox"/>	<input type="checkbox"/>	<input type="checkbox"/>	<input type="checkbox"/>	<input type="checkbox"/>	<input checked="" type="checkbox"/>	<input type="checkbox"/>	<input type="checkbox"/>	<input checked="" type="checkbox"/>	<input type="checkbox"/>	<input type="checkbox"/>		4506	EL-1
22S	03W	34	<input checked="" type="checkbox"/>	<input checked="" type="checkbox"/>	<input checked="" type="checkbox"/>	<input checked="" type="checkbox"/>	<input type="checkbox"/>	<input type="checkbox"/>	<input type="checkbox"/>	<input checked="" type="checkbox"/>	<input checked="" type="checkbox"/>	<input type="checkbox"/>	<input type="checkbox"/>	<input type="checkbox"/>	<input type="checkbox"/>	<input checked="" type="checkbox"/>	<input type="checkbox"/>	<input type="checkbox"/>		4509	EL-1
21S	03W	10	<input type="checkbox"/>	<input type="checkbox"/>	<input type="checkbox"/>	<input type="checkbox"/>	<input type="checkbox"/>	<input type="checkbox"/>	<input type="checkbox"/>	<input checked="" type="checkbox"/>	<input type="checkbox"/>	<input type="checkbox"/>	<input type="checkbox"/>	<input checked="" type="checkbox"/>	<input checked="" type="checkbox"/>	<input type="checkbox"/>	<input type="checkbox"/>	<input type="checkbox"/>		4515	EL-1
21S	03W	10	<input type="checkbox"/>	<input type="checkbox"/>	<input type="checkbox"/>	<input type="checkbox"/>	<input type="checkbox"/>	<input type="checkbox"/>	<input type="checkbox"/>	<input type="checkbox"/>	<input type="checkbox"/>	<input type="checkbox"/>	<input type="checkbox"/>	<input checked="" type="checkbox"/>	<input type="checkbox"/>	<input checked="" type="checkbox"/>	<input checked="" type="checkbox"/>	<input type="checkbox"/>		4516	EL-1
21S	03W	11	<input type="checkbox"/>	<input type="checkbox"/>	<input type="checkbox"/>	<input type="checkbox"/>	<input type="checkbox"/>	<input type="checkbox"/>	<input checked="" type="checkbox"/>	<input checked="" type="checkbox"/>	<input checked="" type="checkbox"/>	<input checked="" type="checkbox"/>	<input checked="" type="checkbox"/>	<input type="checkbox"/>	<input type="checkbox"/>	<input type="checkbox"/>	<input type="checkbox"/>	<input type="checkbox"/>		4516	EL-1
21S	03W	14	<input type="checkbox"/>	<input type="checkbox"/>	<input type="checkbox"/>	<input checked="" type="checkbox"/>	<input type="checkbox"/>	<input type="checkbox"/>	<input type="checkbox"/>	<input type="checkbox"/>	<input type="checkbox"/>	<input type="checkbox"/>	<input type="checkbox"/>	<input type="checkbox"/>	<input type="checkbox"/>	<input type="checkbox"/>	<input type="checkbox"/>	<input type="checkbox"/>		4517	EL-1
21S	03W	15	<input type="checkbox"/>	<input checked="" type="checkbox"/>	<input checked="" type="checkbox"/>	<input type="checkbox"/>	<input checked="" type="checkbox"/>	<input type="checkbox"/>	<input checked="" type="checkbox"/>	<input checked="" type="checkbox"/>	<input checked="" type="checkbox"/>	<input checked="" type="checkbox"/>	<input type="checkbox"/>	<input type="checkbox"/>	<input type="checkbox"/>	<input type="checkbox"/>	<input type="checkbox"/>	<input type="checkbox"/>		4517	EL-1
22S	02W	32	<input type="checkbox"/>	<input checked="" type="checkbox"/>	<input checked="" type="checkbox"/>	<input type="checkbox"/>	<input checked="" type="checkbox"/>	<input checked="" type="checkbox"/>	<input checked="" type="checkbox"/>	<input checked="" type="checkbox"/>	<input type="checkbox"/>	<input type="checkbox"/>	<input type="checkbox"/>	<input type="checkbox"/>	<input type="checkbox"/>	<input type="checkbox"/>	<input type="checkbox"/>	<input type="checkbox"/>		4520	EL-1
22S	04W	24	<input type="checkbox"/>	<input type="checkbox"/>	<input type="checkbox"/>	<input type="checkbox"/>	<input type="checkbox"/>	<input checked="" type="checkbox"/>	<input checked="" type="checkbox"/>	<input type="checkbox"/>	<input checked="" type="checkbox"/>	<input checked="" type="checkbox"/>	<input checked="" type="checkbox"/>	<input checked="" type="checkbox"/>	<input type="checkbox"/>	<input type="checkbox"/>	<input type="checkbox"/>	<input type="checkbox"/>		4521	EL-1

Activity	Method	Acres	Feet	MBF	Comment
4a - Herbicide Application	Ground; Other (explain)	0.00	0	0	Brand: Transline, Polaris AC, Accord XRT II, Accord Concentrate, Rodeo, Metcel VMF, Polaris SP, Sulfomet, Sulfomet Extra, Weedone Lo Vol 6; AppRate: 50%; Comments: DMA 4 IVM Amine, Hi-Light Blue indicator

**Resource Name****Resource Description****Wilson Creek****Wilson Creek: Medium Type F Stream(s)****Wallace Creek Trib****Wallace Creek Trib: Small Non-Fish Stream(s)****Wallace Creek****Wallace Creek: Small Type F Stream(s)****East Cinnabar Creek****East Cinnabar Creek: Small Non-Fish Stream(s)****Jasper Creek****Jasper Creek: Medium Type F Stream(s)****Wilson Creek Trib****Wilson Creek Trib: Small Non-Fish Stream(s)****Wilson Creek Trib****Wilson Creek Trib: Small Non-Fish Stream(s)****Champion Creek Trib****Champion Creek Trib: Small Type F, Small Non-Fish Stream(s)****Champion Creek****Champion Creek: Large Type F Stream(s)****Edwards Creek Trib****Edwards Creek Trib: Small Non-Fish Stream(s)****Anderson Creek Trib****Anderson Creek Trib: Small Type F Stream(s)****Sheldon Creek Trib****Sheldon Creek Trib: Small Non-Fish Stream(s)****No Threatened or Endangered Species Found.****No Special Concerns Found.****Subscribers: Forestland Dwellers**

Weyerhaeuser Company  
 South Valley Western Timberlands  
 P.O. Box 1819, Eugene, OR 97440  
 (541) 744-4600 (541) 746-2511 [24 hrs.]

Area/Road No. Lake Tie

Ground Herbicide Application Report

District: South Valley

Season 2012

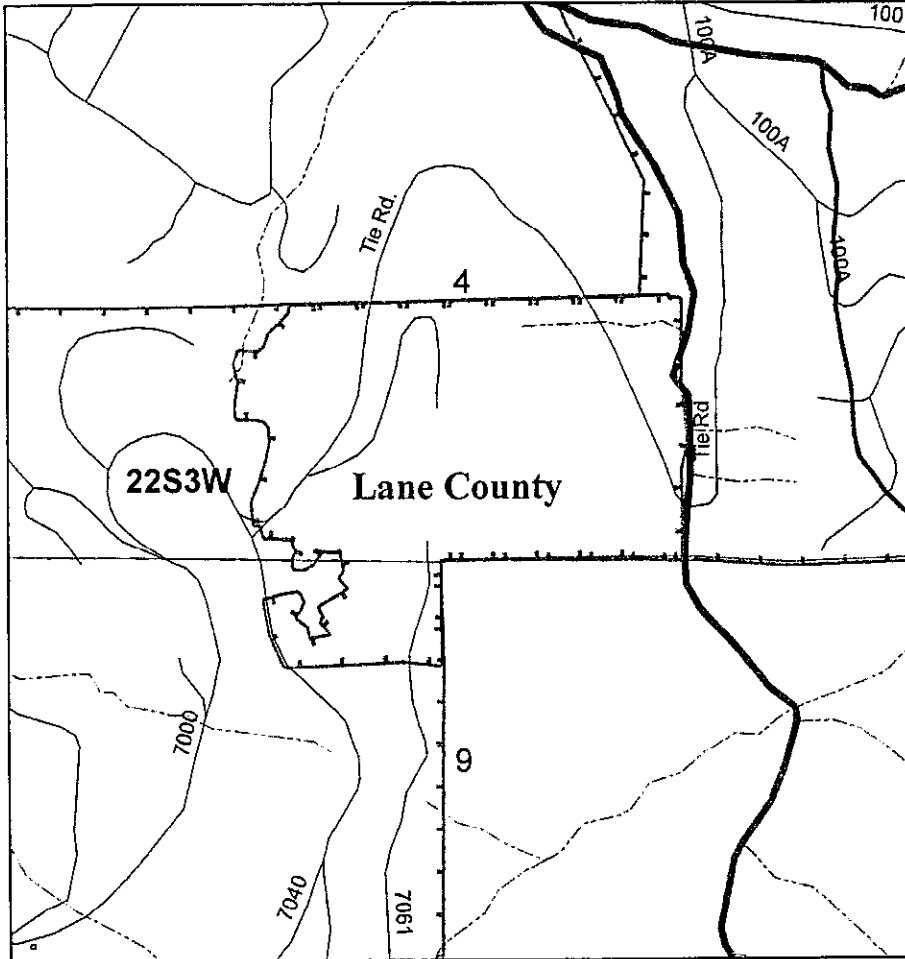

Sec(s)	4	9	
Twp(s)	22S	22S	
Rge(s)	3W	3W	

Elevation: \_\_\_\_\_ Scale 1" = 1,000'

Type of Equipment: Back pack

Application Method: Stem Injection

Contractor/Co: \_\_\_\_\_

Full name of applicator/certification #: \_\_\_\_\_

Reforestation Unit #: 10-A522

Estimated Trees/acre \_\_\_\_\_

Harvest Completion \_\_\_\_\_

Site Preparation Date \_\_\_\_\_

Meter-Jet® Specifications:  
 10 milliliters mix applied per tree  
 19 square feet treated (area per tree)

Chemical Supplier (Check One):

Helena Chemical  Wilbur Ellis

Containers rinsed at least 3x & recycled  
 Comments: \_\_\_\_\_

Date \_\_\_\_\_ By \_\_\_\_\_

Note: This record shall be kept for 3 years in accordance with ORS 63.41.46

Unit	Acres	Chemical/Ac		Surfactant-Carrier/Ac		Water G/Acre	Total G/Acre	Site Prep	Release	Target Species
		(Trade Name)								
4500	6.9	Polaris AC	50%			50%			✓	bigleaf maple
Actual										

Written plan required? Yes  No   
 Resource to be protected: Wilson Cr - SF  
 Submitted to: M. Vetter - E.L.M. Date 7/16/12  
 Operator Signed: \_\_\_\_\_ Date \_\_\_\_\_  
 Date State Notification Submitted: E.L.M. - 7/16/12  
 Date Application can begin: \_\_\_\_\_

Accord XRT II # 62719-556, Accord Conc./Rodeo # 62719-324,  
 Mercel VMF #352-439-85588, Polaris AC # 228-480, Polaris SP228-536,  
 Sulfomet # 352-401-85588, Sulfomet Extra # 352-622-85588,  
 Transline # 62719-259, DMA 4 IVM Amine # 62719-3  
 Weedone LV 6 EC #71368-11, \_\_\_\_\_

**Additional Requirements**  
 Neighbor Notification: \_\_\_\_\_  
 Wetland Protection \_\_\_\_\_  
 Open Water/Rainfall: \_\_\_\_\_  
 T/E Protection: \_\_\_\_\_  
 Other: \_\_\_\_\_

Notes: 15-day waiting period cannot be waived for aerial spray.  
 Full name of all applicators and trainees applying pesticide must be recorded. All information must be recorded within 30 days following the pesticide application.



South Valley Timberlands  
P.O. Box 1819  
Eugene, OR 97440-1819  
541-744-4600 (phone)  
541-744-4688 (fax)

July 13, 2012

## WRITTEN PLAN OF OPERATION FOR GROUND HERBICIDE APPLICATION

Weyerhaeuser Company is planning broadcast and/or spot spray applications targeting broadleaf and/or herbaceous vegetation near protected resources. This letter is our submission of a written plan of operation for activities within 300 significant wetland, and/or 100 feet of protected resources. The attached plat shows the unit boundaries and resources to be protected. Chemical will not be mixed, handled or staged with 100 feet of protected resources.

No treatment of timbered buffers left during harvest within 100 feet of protected resources will be done. All application will be done in compliance with the Oregon Forest Practices Rules and label instructions. No vegetation within 10 feet of Type F and D streams will be treated. Operator will read and follow all label directions.

Unit Number 4500

Legal Description: 4/9-225-3W, W.M.

Stream: Wilson Cr - SF

Sincerely,

Tash Shaheed, Area Forester  
South Valley Operations

\_\_\_\_\_  
Operator

\_\_\_\_\_  
Date

Weyerhaeuser Company  
 South Valley Western Timberlands  
 P.O. Box 1819, Eugene, OR 97440  
 (541) 744-4600 (541) 746-2511 [24 hrs.]

Area/Road No. Hodge Center

Ground Herbicide Application Report

District: South Valley

Season 2012

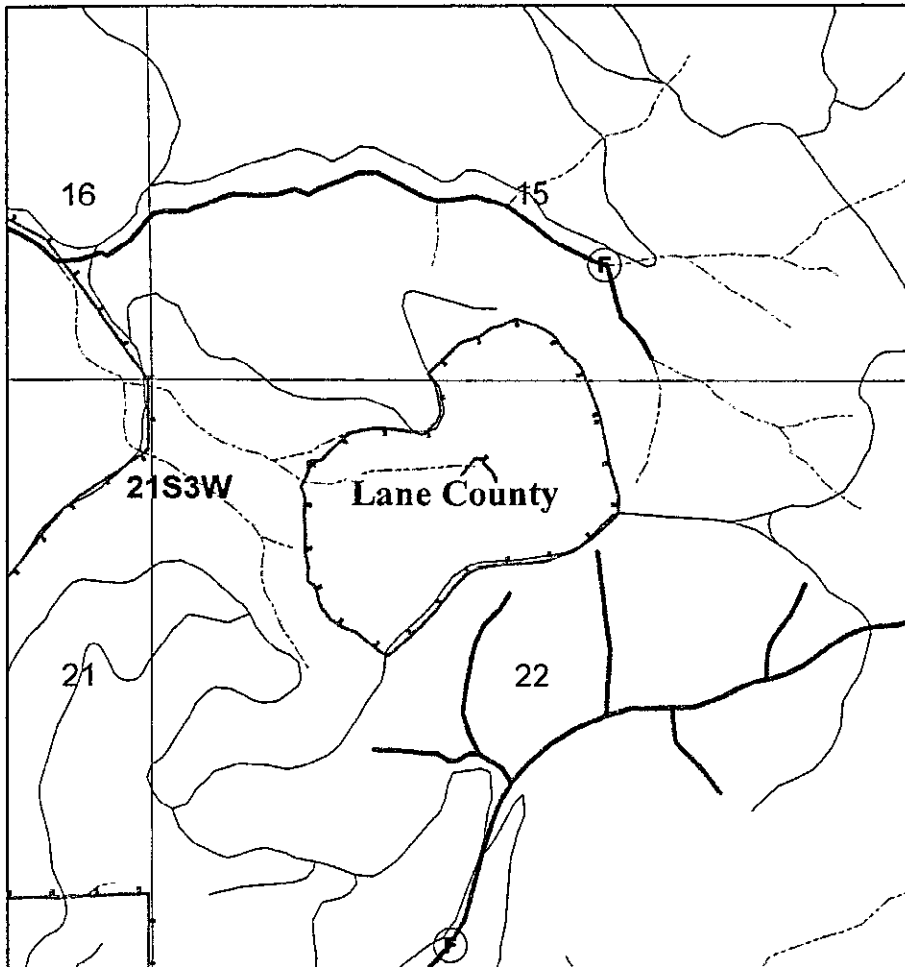

Sec(s)	22	15	
Twp(s)	21S	21S	
Rge(s)	3W	3W	

Elevation: \_\_\_\_\_ Scale 1" = 1,000'

Type of Equipment: Backpack  
 Application Method: Stem Injection  
 Contractor/Co: \_\_\_\_\_  
 Full name of applicator/certification #: \_\_\_\_\_

Reforestation Unit #: 11-P513  
 Estimated Trees/acre \_\_\_\_\_  
 Harvest Completion \_\_\_\_\_  
 Site Preparation Date \_\_\_\_\_

Meter-Jet® Specifications:  
 10 milliliters mix applied per tree  
 19 square feet treated (area per tree)

Chemical Supplier (Check One):  
 Helena Chemical  Wilbur Ellis  
 Containers rinsed at least 3x & recycled  
 Comments: \_\_\_\_\_

Date \_\_\_\_\_ By \_\_\_\_\_

Note: The record shall be kept for 5 years in accordance with ORS 654.146.

Unit	Acres	Chemical/Ac (Trade Name)		Surfactant-Carrier/Ac		Water G/Acre	Total G/Acre	Site Prep	Release	Target Species
		Chemical								
4502	35	Polaris AC	50%			50%			✓	bigleaf maple
Actual										

Written plan required? Yes  No

Resource to be protected: \_\_\_\_\_  
 Submitted to: \_\_\_\_\_ Date \_\_\_\_\_  
 Operator Signed: \_\_\_\_\_ Date \_\_\_\_\_  
 Date State Notification Submitted: 7/16/12 E. Kant  
 Date Application can begin: \_\_\_\_\_

**Additional Requirements**

- Neighbor Notification: \_\_\_\_\_
- Wetland Protection \_\_\_\_\_
- Open Water/Rainfall: \_\_\_\_\_
- T/E Protection: \_\_\_\_\_
- Other: \_\_\_\_\_

Accord XRT II # 62719-556, Accord Conc./Rodeo # 62719-324,  
 Metcel VMF #352-439-85588, Polaris AC # 228-480, Polaris SP228-536,  
 Sulfomet # 352-401-85588, Sulfomet Extra # 352-622-85588,  
 Transline # 62719-259, DMA 41VM Amine # 62719-3  
 Weedone LV 6 EC # 71368-11, \_\_\_\_\_

Notes: 15-day waiting period cannot be waived for aerial spray.  
 Full name of all applicators and trainees applying pesticide must be recorded. All information must be recorded within 30 days following the pesticide application.

Weyerhaeuser Company  
 South Valley Western Timberlands  
 P.O. Box 1819, Eugene, OR 97440  
 (541) 744-4600 (541) 746-2511 [24 hrs.]

Area/Road No. Hodge North

Ground Herbicide Application Report

District: South Valley

Season 2012

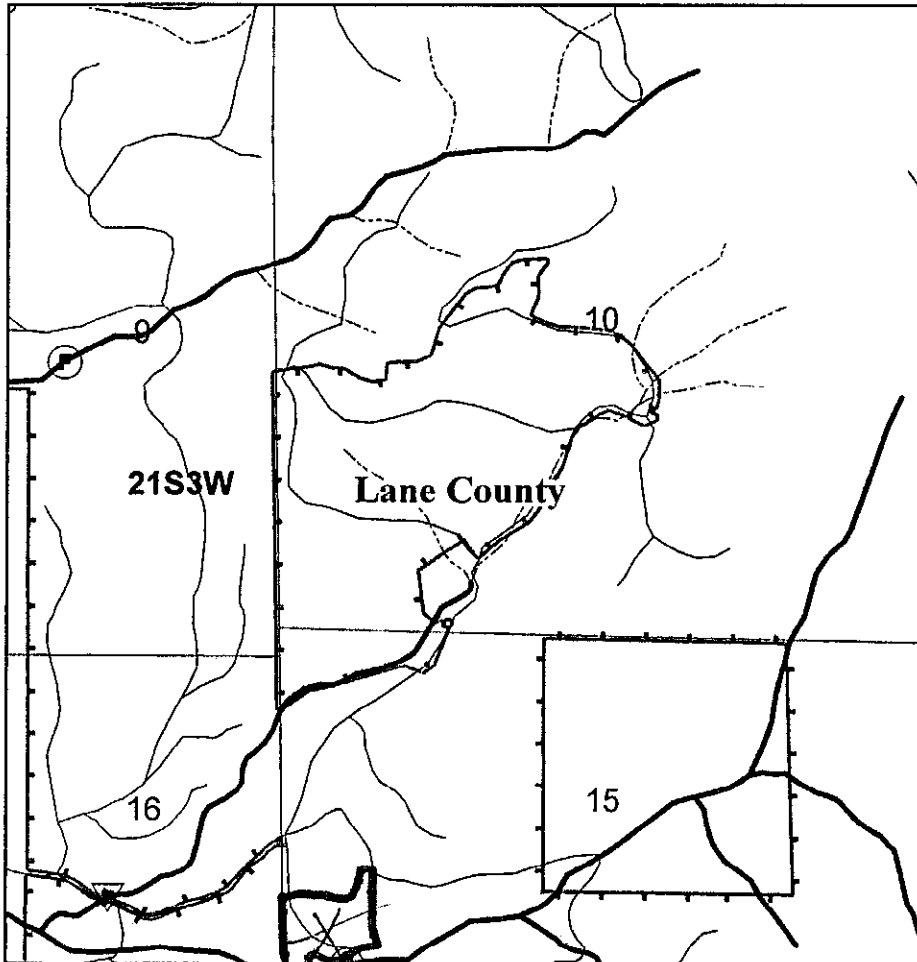

Sec(s)	10	15	
Twp(s)	21S	21S	
Rge(s)	3W	3W	

Elevation: \_\_\_\_\_ Scale 1" = 1,000'

Type of Equipment: Backpack  
 Application Method: Stem Injection  
 Contractor/Co: \_\_\_\_\_  
 Full name of applicator/certification #: \_\_\_\_\_

Reforestation Unit #: 10-P518  
 Estimated Trees/acre \_\_\_\_\_  
 Harvest Completion \_\_\_\_\_  
 Site Preparation Date \_\_\_\_\_

Meter-Jet® Specifications:  
 10 milliliters mix applied per tree  
 19 square feet treated (area per tree)

Chemical Supplier (Check One):  
 Helena Chemical  Wilbur Ellis  
 Containers rinsed at least 3x & recycled  
 Comments: \_\_\_\_\_

Date \_\_\_\_\_ By \_\_\_\_\_

Note: This record shall be kept for 3 years in accordance with ORS 63.4.146.

Unit	Acres	Chemical/Ac (Trade Name)		Surfactant-Carrier/Ac		Water G/Acre	Total G/Acre	Site Prep	Release	Target Species
		Chemical								
4504	50	Polaris AC	50%			50%			✓	bigleaf maple
Actual										

Written plan required? Yes  No

Resource to be protected: \_\_\_\_\_  
 Submitted to: \_\_\_\_\_ Date \_\_\_\_\_  
 Operator Signed: \_\_\_\_\_ Date \_\_\_\_\_  
 Date State Notification Submitted: 7/16/12 E. Lane

Additional Requirements

- Neighbor Notification: \_\_\_\_\_
- Wetland Protection \_\_\_\_\_
- Open Water/Rainfall: \_\_\_\_\_
- T/E Protection: \_\_\_\_\_
- Other: \_\_\_\_\_

Accord XRT II # 62719-556, Accord Conc./Rodeo # 62719-324,  
 Metcel VME #352-439-85588, Polaris AC # 228-480, Polaris SP228-536,  
 Sulfomet # 352-401-85588, Sulfomet Extra # 352-622-85588,  
 Transline # 62719-259, DMA 41VM Amine # 62719-3  
 Weedone LV 6 EC #71368-11, \_\_\_\_\_

Notes: 15-day waiting period cannot be waived for aerial spray.  
 Full name of all applicators and trainees applying pesticide must be recorded. All information must be recorded within 30 days following the pesticide application.

Weyerhaeuser Company  
 South Valley Western Timberlands  
 P.O. Box 1819, Eugene, OR 97440  
 (541) 744-4600 (541) 746-2511 [24 hrs.]

Area/Road No. Hodge North  
Addition

Ground Herbicide Application Report

District: South Valley

Season 2012

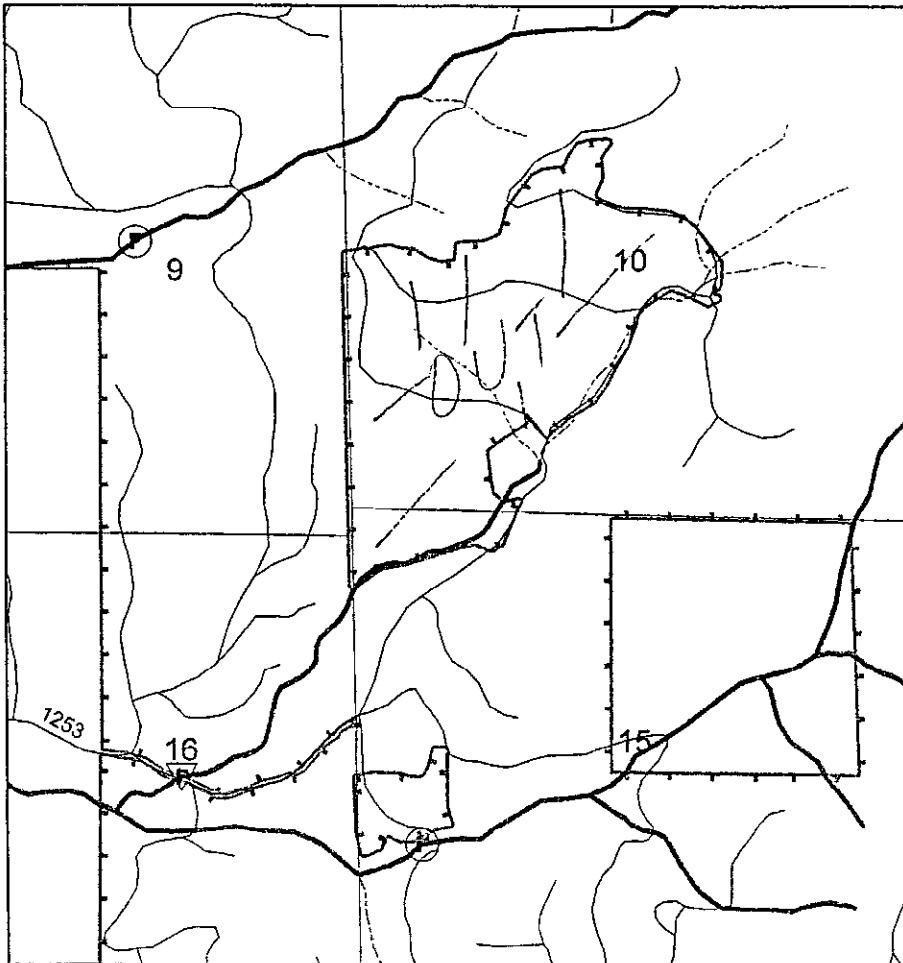

Sec(s)	<u>15</u>		
Twp(s)	<u>215</u>		
Rge(s)	<u>3W</u>		

Elevation: \_\_\_\_\_ Scale 1" = 1,000'

Type of Equipment: Buck pack  
 Application Method: Stem injection  
 Contractor/Co: \_\_\_\_\_  
 Full name of applicator/certification #: \_\_\_\_\_

Reforestation Unit #: 10-P519  
 Estimated Trees/acre \_\_\_\_\_  
 Harvest Completion \_\_\_\_\_  
 Site Preparation Date \_\_\_\_\_

Meter-Jet® Specifications:  
 10 milliliters mix applied per tree  
 19 square feet treated (area per tree)

Chemical Supplier (Check One):  
 Helena Chemical  Wilbur Ellis  
 Containers rinsed at least 3x & recycled  
 Comments: \_\_\_\_\_

Date \_\_\_\_\_ By \_\_\_\_\_

Note: This record shall be kept for 3 years in accordance with ORS 63.4.146

Unit	Acres	Chemical/Ac (Trade Name)				Surfactant-Carrier/Ac				Water G/Acre	Total G/Acre	Site Prep	Release	Target Species
		Chemical												
<u>1505</u>	<u>4</u>	<u>Polaris AC</u>							<u>50%</u>				<input checked="" type="checkbox"/>	<u>bigleaf maple</u>
Actual														

Written plan required? Yes  No

Resource to be protected: \_\_\_\_\_

Submitted to: \_\_\_\_\_ Date \_\_\_\_\_

Operator Signed: \_\_\_\_\_ Date \_\_\_\_\_

Date State Notification Submitted: \_\_\_\_\_

Date Application can begin

Accord XRT II # 62719-556, Accord Conc./Rodeo # 62719-324,  
Metcel VME #352-439-85588, Polaris AC # 228-480, Polaris SP228-536,  
Sulfomet # 352-401-85588, Sulfomet Extra # 352-622-85588,  
Transline # 62719-259, DMA 4 IVM Amine # 62719-3  
Weedone LV 6 EC #71368-11,

- Additional Requirements**
- Neighbor Notification: \_\_\_\_\_
  - Wetland Protection \_\_\_\_\_
  - Open Water/Rainfall: \_\_\_\_\_
  - T/E Protection: \_\_\_\_\_
  - Other: \_\_\_\_\_

Notes: 15-day waiting period cannot be waived for aerial spray.  
 Full name of all applicators and trainees applying pesticide must be recorded. All information must be recorded within 30 days following the pesticide application.





South Valley Timberlands  
P.O. Box 1819  
Eugene, OR 97440-1819  
541-744-4600 (phone)  
541-744-4688 (fax)

July 18, 2012

## WRITTEN PLAN OF OPERATION FOR GROUND HERBICIDE APPLICATION

Weyerhaeuser Company is planning stem injection applications targeting big leaf maple, chinquapin, madrone and miscellaneous hardwood clumps near protected resources. This letter is our submission of a written plan of operation for activities within 300 significant wetland, and/or 100 feet of protected resources. The attached plat shows the unit boundaries and resources to be protected. Chemical will not be mixed, handled or staged with 100 feet of protected resources.

No treatment of timbered buffers left during harvest within 100 feet of protected resources will be done. All application will be done in compliance with the Oregon Forest Practices Rules and label instructions. No vegetation within 10 feet of Type F and D streams will be treated. Operator will read and follow all label directions.

Unit Number 4505

Legal Description: 15-21S-3W, W.M.

Stream: trib. To Coast Fork Willamette River-SF

Sincerely,

Tash Shaheed, Area Forester  
South Valley Operations

\_\_\_\_\_  
Operator

\_\_\_\_\_  
Date

Weyerhaeuser Company  
 South Valley Western Timberlands  
 P.O. Box 1819, Eugene, OR 97440  
 (541) 744-4600 (541) 746-2511 [24 hrs.]

Area/Road No. Cinnabush

Ground Herbicide Application Report

District: South Valley

Season 2012

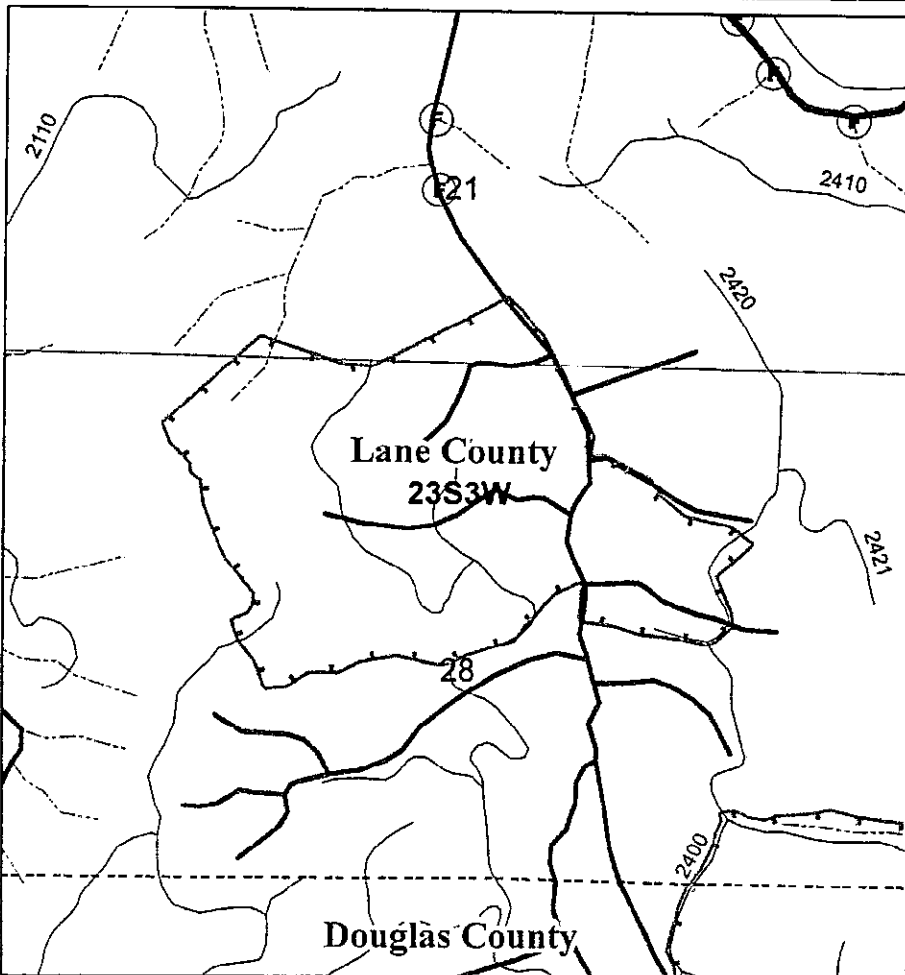

Sec(s)	<u>28</u>	<u>21</u>	
Twp(s)	<u>23S</u>	<u>23S</u>	
Rge(s)	<u>3W</u>	<u>3W</u>	

Elevation: \_\_\_\_\_ Scale 1" = 1,000'

Type of Equipment: Back pack

Application Method: Stem Injection

Contractor/Co: \_\_\_\_\_

Full name of applicator/certification #: \_\_\_\_\_

Reforestation Unit #: 10-P524

Estimated Trees/acre \_\_\_\_\_

Harvest Completion \_\_\_\_\_

Site Preparation Date \_\_\_\_\_

Meter-Jet® Specifications:  
 10 milliliters mix applied per tree  
 19 square feet treated (area per tree)

Chemical Supplier (Check One):  
 Helena Chemical  Wilbur Ellis  
 Containers rinsed at least 3 x & recycled  
 Comments: \_\_\_\_\_

Date \_\_\_\_\_ By \_\_\_\_\_

Note: This record shall be kept for 3 years in accordance with ORS 634.146

Unit	Acres	Chemical/Ac (Trade Name)		Surfactant-Carrier/Ac		Water G/Acre	Total G/Acre	Site Prep	Release	Target Species
		Chemical		Surfactant-Carrier						
<u>4506</u>	<u>80</u>	<u>Polaris AC</u>	<u>50%</u>			<u>50%</u>			<input checked="" type="checkbox"/>	<u>bigleaf maple</u>
Actual										

Written plan required? Yes  No

Resource to be protected: \_\_\_\_\_

Submitted to: \_\_\_\_\_ Date \_\_\_\_\_

Operator Signed: \_\_\_\_\_ Date \_\_\_\_\_

Date State Notification Submitted: \_\_\_\_\_

Date Application can begin: \_\_\_\_\_

Accord XRT II # 62719-556, Accord Conc./Rodeo # 62719-324,  
 Metcel VME #352-439-85588, Polaris AC # 228-480, Polaris SP 228-536,  
 Sulfomet # 352-401-85588, Sulfomet Extra # 352-622-85588,  
 Transline # 62719-259, DMA 4 IVM Amine # 62719-3  
 Weedone LV 6 EC #71368-11, \_\_\_\_\_

**Additional Requirements**

Neighbor Notification: \_\_\_\_\_

Wetland Protection \_\_\_\_\_

Open Water/Rainfall: \_\_\_\_\_

T/E Protection: \_\_\_\_\_

Other: \_\_\_\_\_

Notes: 15-day waiting period cannot be waived for aerial spray.  
 Full name of all applicators and trainees applying pesticide must be recorded. All information must be recorded within 30 days following the pesticide application.

Weyerhaeuser Company  
 South Valley Western Timberlands  
 P.O. Box 1819, Eugene, OR 97440  
 (541) 744-4600 (541) 746-2511 [24 hrs.]

Area/Road No. South Laurel

Ground Herbicide Application Report

District: South Valley

Season 2012

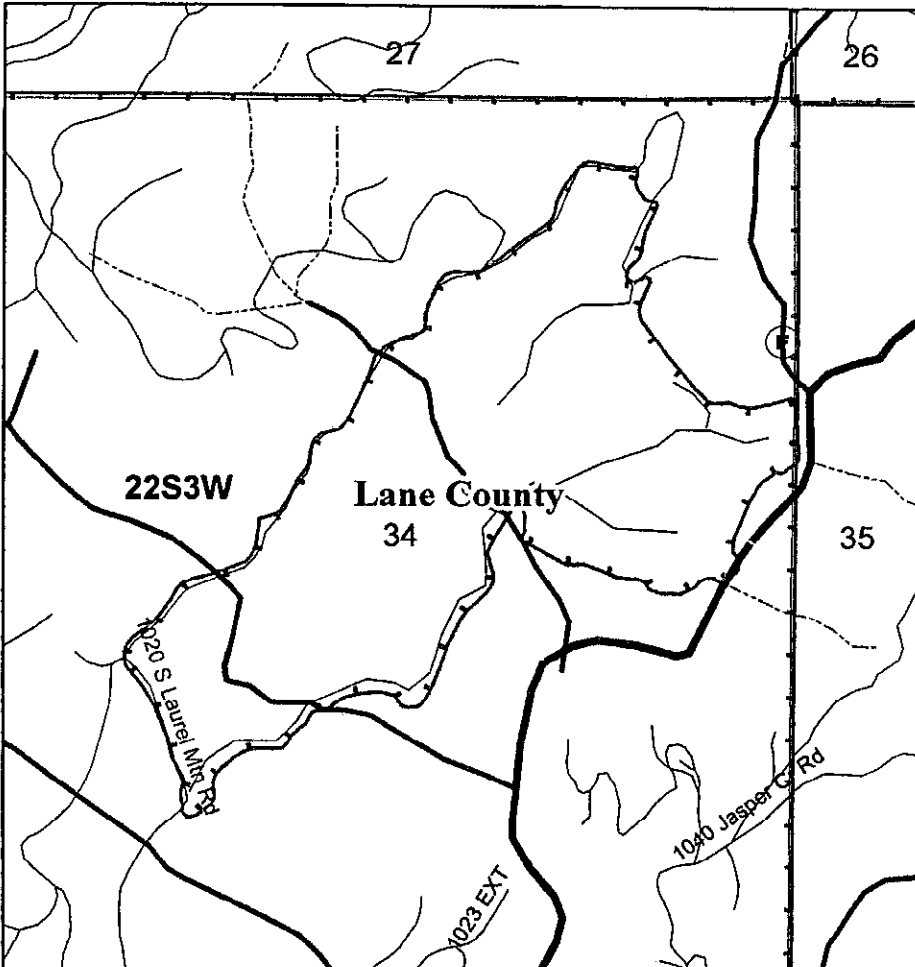

Sec(s)	34		
Twp(s)	235		
Rge(s)	3W		

Elevation: \_\_\_\_\_ Scale 1" = 1,000'

Type of Equipment: Backpack

Application Method: Stem Injection

Contractor/Co: \_\_\_\_\_

Full name of applicator/certification #: \_\_\_\_\_

Reforestation Unit #: 09-P536

Estimated Trees/acre \_\_\_\_\_

Harvest Completion \_\_\_\_\_

Site Preparation Date \_\_\_\_\_

Meter-Jet® Specifications:

10 milliliters mix applied per tree

19 square feet treated (area per tree)

Chemical Supplier (Check One):

Helena Chemical  Wilbur Ellis

Containers rinsed at least 3x & recycled

Comments: \_\_\_\_\_

Date \_\_\_\_\_ By \_\_\_\_\_

Note: This record shall be kept for 3 years in accordance with ORS 63.4.146.

Unit	Acres	Chemical/Ac	Surfactant-Carrier/Ac				Water G/Acre	Total G/Acre	Site Prep	Release	Target Species
		(Trade Name)									
4509	98	Polaris AC	50%			50%			✓	bigleaf maple	
Actual											

Written plan required? Yes  No

Resource to be protected: \_\_\_\_\_

Submitted to: \_\_\_\_\_ Date \_\_\_\_\_

Operator Signed: \_\_\_\_\_ Date \_\_\_\_\_

Date State Notification Submitted: 7/16/12 E. Hunt

\_\_\_\_\_

Accord XRT II # 62719-556, Accord Conc./Rodeo # 62719-324,

Metcel VME #352-439-85588, Polaris AC # 228-480, Polaris SP228-536,

Sulfomet # 352-401-85588, Sulfomet Extra # 352-622-85588,

Transline # 62719-259, DMA 4.IVM Amine # 62719-3

Weedone LV 6 EC #71368-11, \_\_\_\_\_

Additional Requirements

Neighbor Notification: \_\_\_\_\_

Wetland Protection \_\_\_\_\_

Open Water/Rainfall: \_\_\_\_\_

T/E Protection: \_\_\_\_\_

Other: \_\_\_\_\_

Notes: 15-day waiting period cannot be waived for aerial spray. Full name of all applicators and trainees applying pesticide must be recorded. All information must be recorded within 30 days following the pesticide application.



South Valley Timberlands  
P.O. Box 1819  
Eugene, OR 97440-1819  
541-744-4600 (phone)  
541-744-4688 (fax)

July 18, 2012

## WRITTEN PLAN OF OPERATION FOR GROUND HERBICIDE APPLICATION

Weyerhaeuser Company is planning broadcast and/or spot spray applications targeting broadleaf and/or herbaceous vegetation near protected resources. This letter is our submission of a written plan of operation for activities within 300 significant wetland, and/or 100 feet of protected resources. The attached plat shows the unit boundaries and resources to be protected. Chemical will not be mixed, handled or staged with 100 feet of protected resources.

No treatment of timbered buffers left during harvest within 100 feet of protected resources will be done. All application will be done in compliance with the Oregon Forest Practices Rules and label instructions. No vegetation within 10 feet of Type F and D streams will be treated. Operator will read and follow all label directions.

Unit Number 4509

Legal Description: 34-22S-3W, W.M.

Stream: Jasper Cr.-MF

Sincerely,

Tash Shaheed, Area Forester  
South Valley Operations

\_\_\_\_\_  
Operator

\_\_\_\_\_  
Date

Weyerhaeuser Company  
 South Valley Western Timberlands  
 P.O. Box 1819, Eugene, OR 97440  
 (541) 744-4600 (541) 746-2511 [24 hrs.]

Area/Road No. Wilson 100

Ground Herbicide Application Report

District: South Valley

Season 2012

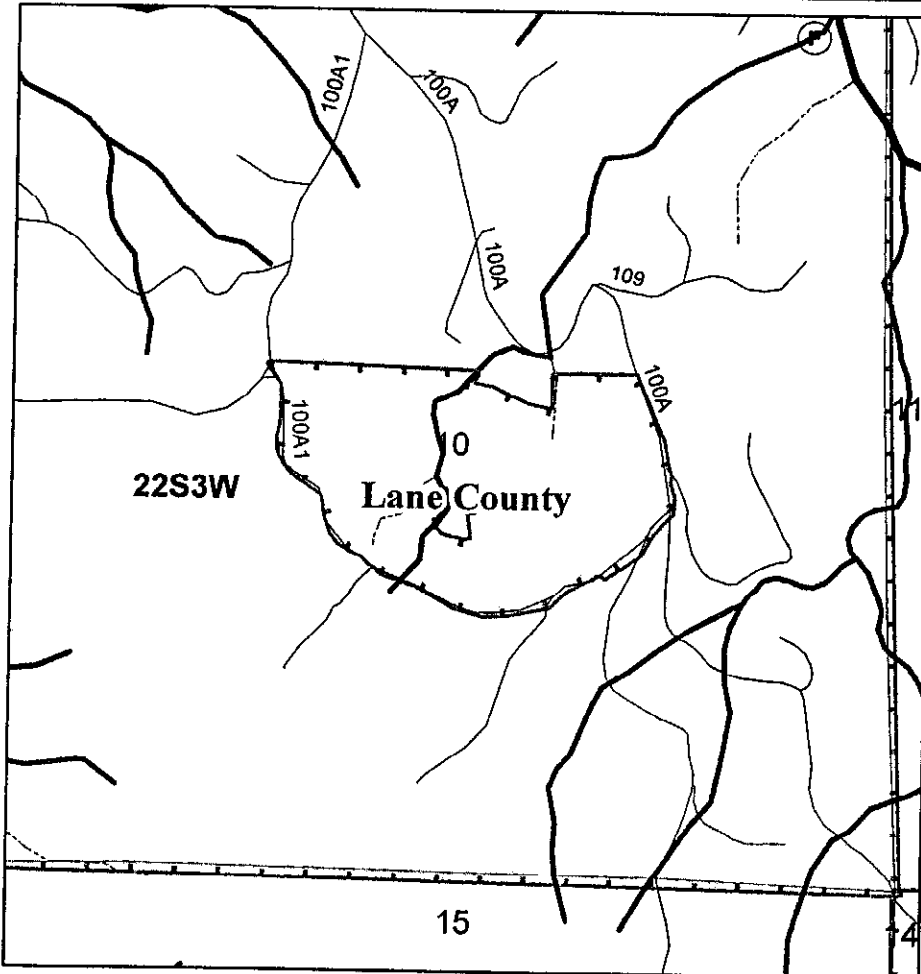

Sec(s)	<u>10</u>		
Twp(s)	<u>22S</u>		
Rge(s)	<u>3W</u>		

Elevation: \_\_\_\_\_ Scale 1" = 1,000'

Type of Equipment: Backpack

Application Method: Skim Injection

Contractor/Co: \_\_\_\_\_

Full name of applicator/certification #: \_\_\_\_\_

Reforestation Unit #: 09-P516

Estimated Trees/acre \_\_\_\_\_

Harvest Completion \_\_\_\_\_

Site Preparation Date \_\_\_\_\_

Meter-Jet® Specifications:  
 10 milliliters mix applied per tree  
 19 square feet treated (area per tree)

Chemical Supplier (Check One):  
 Helena Chemical  Wilbur Ellis  
 Containers rinsed at least 3x & recycled  
 Comments: \_\_\_\_\_

Date \_\_\_\_\_ By \_\_\_\_\_

Note: This record shall be kept for 3 years in accordance with ORS 634.146.

Unit	Acres	Chemical/Ac (Trade Name)				Surfactant-Carrier/Ac				Water G/Acre	Total G/Acre	Site Prep	Release	Target Species
		Chemical												
<u>4515</u>	<u>42</u>	<u>Polaris AC</u>							<u>50%</u>				<input checked="" type="checkbox"/>	<u>big leaf maple</u>
Actual														

Written plan required? Yes  No

Resource to be protected: \_\_\_\_\_

Submitted to: \_\_\_\_\_ Date \_\_\_\_\_

Operator Signed: \_\_\_\_\_ Date \_\_\_\_\_

Date State Notification Submitted: 7/16/12 - E. Lane

Date of application: 7/16/12

Accord XRT II # 62719-556, Accord Conc./Rodeo # 62719-324,  
 Metcel VMF #352-439-85588, Polaris AC # 228-480, Polaris SP228-536,  
 Sulfomet # 352-401-85588, Sulfomet Extra # 352-622-85588,  
 Transline # 62719-259, DMA 41VM Amine # 62719-3  
 Weedone LV 6 EC #71368-11, \_\_\_\_\_

**Additional Requirements**

- Neighbor Notification: \_\_\_\_\_
- Wetland Protection \_\_\_\_\_
- Open Water/Rainfall: \_\_\_\_\_
- T/E Protection: \_\_\_\_\_
- Other: \_\_\_\_\_

Notes: 15-day waiting period cannot be waived for aerial spray.  
 Full name of all applicators and trainees applying pesticide must be recorded. All information must be recorded within 30 days following the pesticide application.

Weyerhaeuser Company  
 South Valley Western Timberlands  
 P.O. Box 1819, Eugene, OR 97440  
 (541) 744-4600 (541) 746-2511 [24 hrs.]

Area/Road No. Quaglia N

Ground Herbicide Application Report

District: South Valley

Season 2012

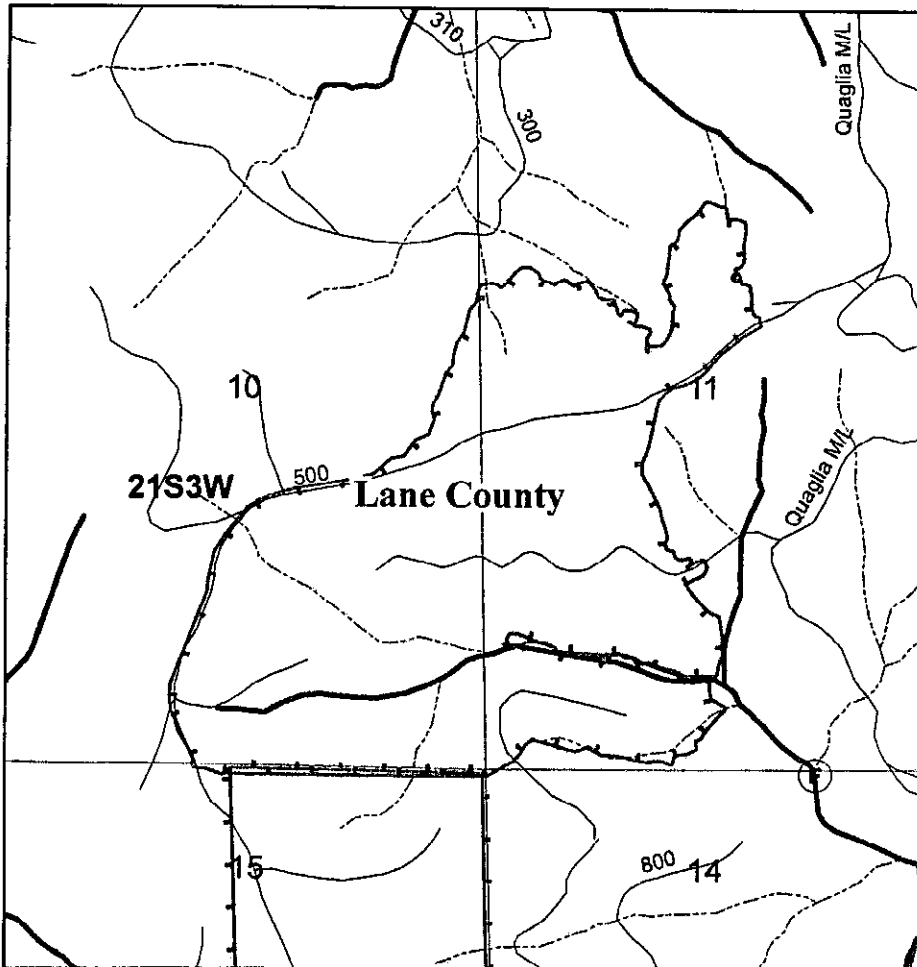

Sec(s)	10	11	
Twp(s)	21S	21S	
Rge(s)	3W	3W	

Elevation: \_\_\_\_\_ Scale 1" = 1,000'

Type of Equipment: Backpack

Application Method: 5km injection

Contractor/Co: \_\_\_\_\_

Full name of applicator/certification #: \_\_\_\_\_

Reforestation Unit #: 09-P519

Estimated Trees/acre \_\_\_\_\_

Harvest Completion \_\_\_\_\_

Site Preparation Date \_\_\_\_\_

Meter-Jet® Specifications:  
 10 milliliters mix applied per tree  
 19 square feet treated (area per tree)

Chemical Supplier (Check One):  
 Helena Chemical  Wilbur Ellis  
 Containers rinsed at least 3x & recycled  
 Comments: \_\_\_\_\_

Date \_\_\_\_\_ By \_\_\_\_\_

Note: This record shall be kept for 3 years in accordance with ORS 63.4.1.46.

Unit	Acres	Chemical/Ac (Trade Name)		Surfactant-Carrier/Ac		Water G/Acre	Total G/Acre	Site Prep	Release	Target Species
		Chemical								
4516	112	Polaris AC	50%			50%			✓	big leaf maple
Actual										

Written plan required? Yes  No

Resource to be protected: \_\_\_\_\_

Submitted to: \_\_\_\_\_ Date \_\_\_\_\_

Operator Signed: \_\_\_\_\_ Date \_\_\_\_\_

Date State Notification Submitted: 7/16/12 - E. Lane

Accord XRT II # 62719-556, Accord Conc./Rodeo # 62719-324,  
 Metec VME #352-439-85588, Polaris AC # 228-480, Polaris SP228-536,  
 Sulfomet # 352-401-85588, Sulfomet Extra # 352-622-85588,  
 Transline # 62719-259, DMA 4 IVM Amine # 62719-3  
 Weedone LV 6 EC #71368-11.

Additional Requirements

- Neighbor Notification: \_\_\_\_\_
- Wetland Protection \_\_\_\_\_
- Open Water/Rainfall: \_\_\_\_\_
- T/E Protection: \_\_\_\_\_
- Other: \_\_\_\_\_

Notes: 15-day waiting period cannot be waived for aerial spray.  
 Full name of all applicators and trainees applying pesticide must be recorded. All information must be recorded within 30 days following the pesticide application.

Weyerhaeuser Company  
 South Valley Western Timberlands  
 P.O. Box 1819, Eugene, OR 97440  
 (541) 744-4600 (541) 746-2511 [24 hrs.]

Area/Road No. Quaglia 5

Ground Herbicide Application Report

District: South Valley

Season 2012

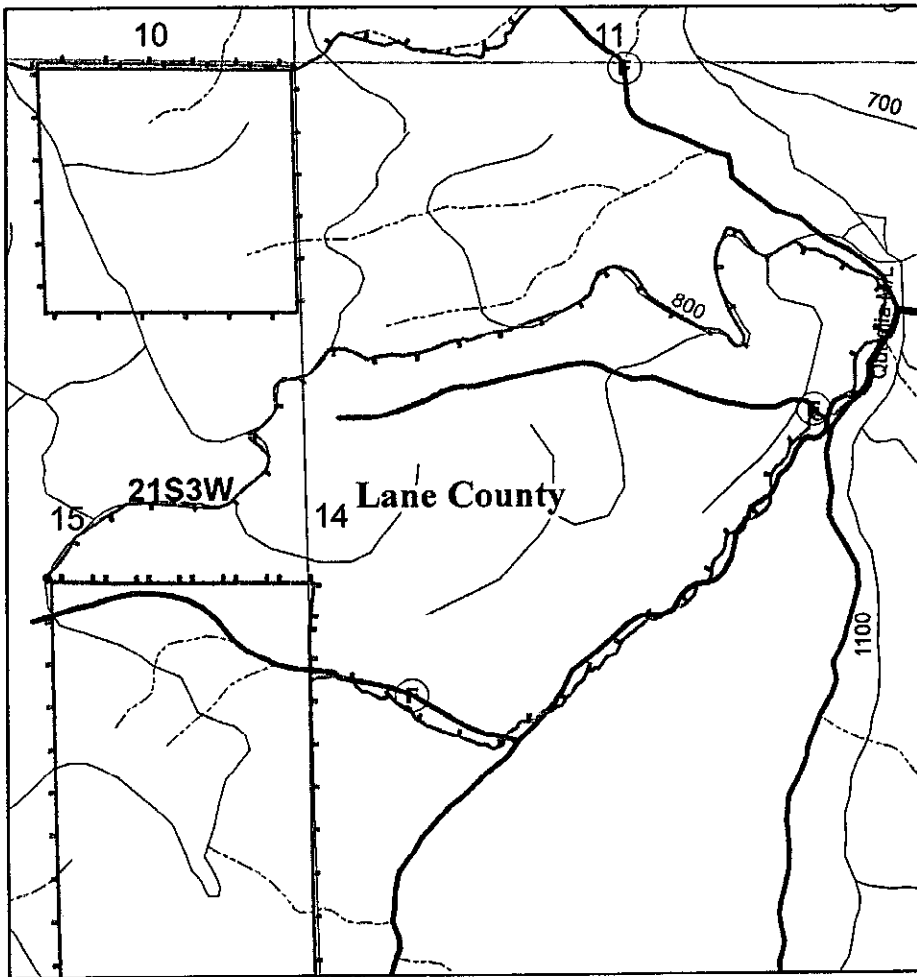

Sec(s)	14	15	
Twp(s)	21S	21S	
Rge(s)	3W	3W	

Elevation: \_\_\_\_\_ Scale 1" = 1,000'

Type of Equipment: Back pack  
 Application Method: Stem injection  
 Contractor/Co: \_\_\_\_\_  
 Full name of applicator/certification #: \_\_\_\_\_

Reforestation Unit #: 09-A520  
 Estimated Trees/acre \_\_\_\_\_  
 Harvest Completion \_\_\_\_\_  
 Site Preparation Date \_\_\_\_\_

Meter-Jet® Specifications:  
 10 milliliters mix applied per tree  
 19 square feet treated (area per tree)

Chemical Supplier (Check One):  
 Helena Chemical  Wilbur Ellis  
 Containers rinsed at least 3x & recycled  
 Comments: \_\_\_\_\_

Date \_\_\_\_\_ By \_\_\_\_\_

Note: This record shall be kept for 3 years in accordance with ORS 63.4.146.

Unit	Acres	Chemical/Ac		Surfactant-Carrier/Ac		Water G/Acre	Total G/Acre	Site Prep	Release	Target Species
		Chemical	(Trade Name)							
4517	112	Polaris AC				50%			✓	Bigleaf maple
Actual										

Written plan required? Yes  No   
 Resource to be protected: Trails to C. Fur. Willamette - SF  
 Submitted to: M. Vetter - E. Lane Date 7/16/12  
 Operator Signed: \_\_\_\_\_ Date \_\_\_\_\_  
 Date State Notification Submitted: 7/16/12 - E. Lane  
 Date Application Submitted: \_\_\_\_\_  
 Accord XRT II # 62719-556, Accord Conc./Rodeo # 62719-324,  
 Metcel VMF #352-439-85588, Polaris AC #228-480, Polaris SP228-536,  
 Sulfomet # 352-401-85588, Sulfomet Extra # 352-622-85588,  
 Transline # 62719-259, DMA 4 IVM Amine # 62719-3  
 Weedone LV 6 EC #71368-11, \_\_\_\_\_

**Additional Requirements**  
 Neighbor Notification:  
 Wetland Protection \_\_\_\_\_  
 Open Water/Rainfall: \_\_\_\_\_  
 T/E Protection:  
 Other:  
 Notes: 15-day waiting period cannot be waived for aerial spray.  
 Full name of all applicators and trainees applying pesticide must be recorded. All information must be recorded within 30 days following the pesticide application.

w:\work\sovalley\oforest\forms\groundherbapptemplate.doc / Revised: July 9, 2012 / Owner: TShaheed

Weyerhaeuser Company  
 South Valley Western Timberlands  
 P.O. Box 1819, Eugene, OR 97440  
 (541) 744-4600 (541) 746-2511 [24 hrs.]

Area/Road No. Musby 416

Ground Herbicide Application Report

District: South Valley

Season 2012

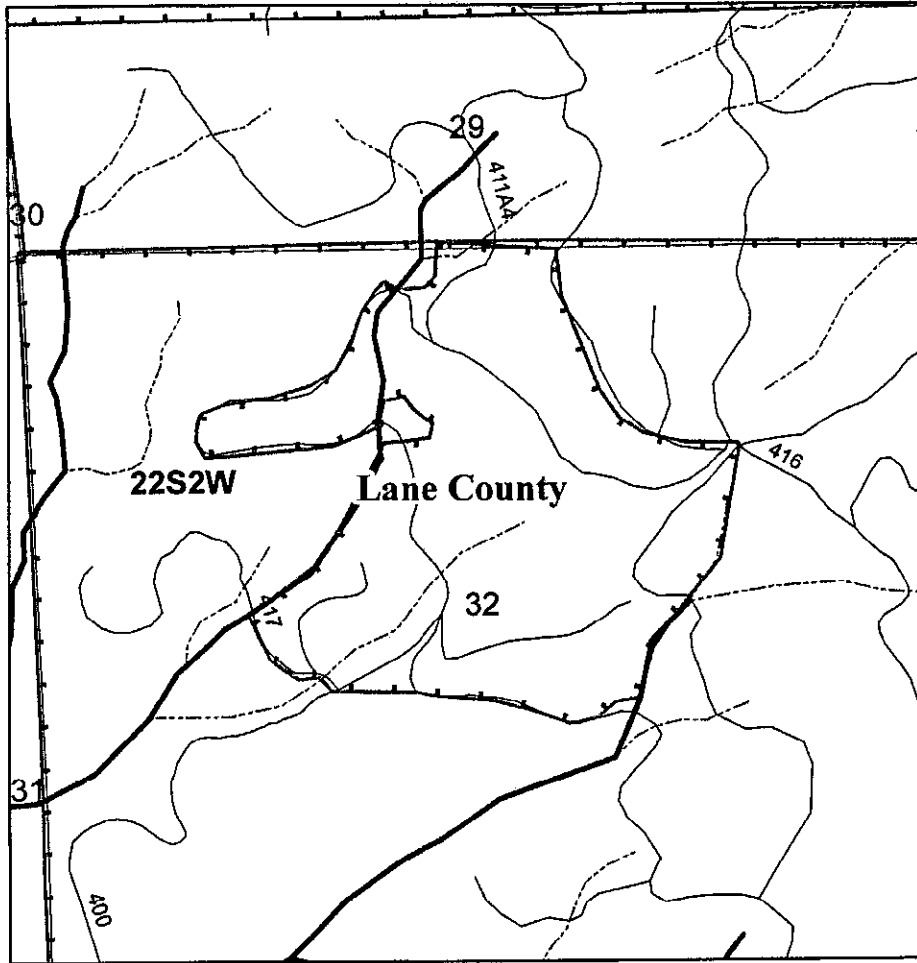

Sec(s)	32		
Twp(s)	22S		
Rge(s)	2W		

Elevation: \_\_\_\_\_ Scale 1" = 1,000'

Type of Equipment: Backpack

Application Method: Stem Injection

Contractor/Co: \_\_\_\_\_

Full name of applicator/certification #: \_\_\_\_\_

Reforestation Unit #: 06-P554

Estimated Trees/acre \_\_\_\_\_

Harvest Completion \_\_\_\_\_

Site Preparation Date \_\_\_\_\_

Meter-Jet® Specifications:

10 milliliters mix applied per tree

19 square feet treated (area per tree)

Chemical Supplier (Check One):

Helena Chemical \_\_\_\_\_ Wilbur Ellis \_\_\_\_\_

Containers rinsed at least 3x & recycled  
 Comments: \_\_\_\_\_

Date \_\_\_\_\_ By \_\_\_\_\_

Note: This record shall be kept for 3 years in accordance with ORS 634.146

Unit	Acres	Chemical/Ac		Surfactant-Carrier/Ac		Water G/Acre	Total G/Acre	Site Prep	Release	Target Species
		Trade Name								
4520	88	Polaris AC	50%			50%			✓	bigleaf maple
Actual										

Written plan required? Yes  No

Additional Requirements

Neighbor Notification