



State of Oregon
Department of Forestry - Department of Revenue
Notification Number: 2012-781-00129
Timber Sale: North West Lane Aerial 2012



Attached is the processed information from the Notification of Operation/Application for Permit signed by Willie Bronson representing the Land Owner, and received by Department of Forestry on February 27, 2012. Please review this information and retain for future reference.

Notices and Permits

Notice is given to the State Forester that an operation will be conducted on the lands described herein.

A permit to use fire or operate power driven machinery is issued for the land described herein.

SF Comments:

LEGAL NOTICE

The following section provides legal notification of the requirement to submit a written plan before certain portions of this Operation may begin. The requirements are indicated below:

Based on information provided by the applicant, no Written Plans were required at the time this notice was sent. Written Plans may be required at a future date if new protected resources or other information is discovered.

Notification 15 Day Waiting Period:

This Operation is subject to the 15 day Waiting Period.

Operator:

South Valley Timberlands
Weyerhaeuser Company
P.O. Box 1819
Eugene, OR 97440-1819
(541) 744-4600

Fire Contact:

Willie Bronson
(541) 744-4600

Land Owner:

South Valley Timberlands
Weyerhaeuser Company
P.O. Box 1819
Eugene, OR 97440-1819
(541) 744-4600

Timber Owner:

District: Western Lane

Office: Veneta Unit

County: Lane

(Subscriber Copy)

Doug Decker, State Forester
Link Smith, District Forester

Unit Information - Notification: 201278100129

Unit 2 of 5 Start: 03/19/12 End: 12/31/12

Status: Open

Stewardship Forester: Paul R. Clements

Site Conditions Waters: Lake or stream Within 100 feet.

Soils: No mass soil movement.

Slope: Greater than 65%.

SF Phone Number: (541)935-2283

Priorities: Fire: Low FPA: High

Twp	Rge	Sec	NE				NW				SW				SE				Government Lot Number	Tax Lot No.	Reg Use
			NE	NW	SW	SE	NE	NW	SW	SE	NE	NW	SW	SE	NE	NW	SW	SE			
16S	06W	5	<input type="checkbox"/>	<input type="checkbox"/>	<input type="checkbox"/>	<input type="checkbox"/>	<input type="checkbox"/>	<input type="checkbox"/>	<input checked="" type="checkbox"/>	<input type="checkbox"/>	<input type="checkbox"/>	<input checked="" type="checkbox"/>	<input type="checkbox"/>	<input type="checkbox"/>	<input type="checkbox"/>	<input type="checkbox"/>	<input type="checkbox"/>	<input type="checkbox"/>			WT-1

Activity	Method	Acres	Feet	MBF	Comment
4a - Herbicide Application	Aerial operation / applications	48.00	0	0	Brand: Hardball, Velpar DF, Westar, Atrazine 4L, Garlon 3A, Tahoe 3A, Tahoe 4E, Transline, Clean Slate, LV6, Accord Concentrate, Forester's, Oust XP; Common: 2,4-D, Sulfometuron methyl; Additives: Activator 90, Induce, Liberate, MSO; Comments: Atrazine 90 WSP

Resource Name	Resource Description
Tributaries to Long Tom River	Tributaries to Long Tom River: Medium Type F, Small Type F Stream(s)
Tributaries to Long Tom River	Small Unknown
	No Threatened or Endangered Species Found.
	No Special Concerns Found.
Subscribers: Jan Wroncy	

Unit Information - Notification: 201278100129

Unit 3 of 5 Start: 03/19/12 End: 12/31/12

Status: Open

Stewardship Forester: Paul R. Clements

Site Conditions Waters: Lake or stream Within 100 feet.

Soils: No mass soil movement.

Slope: 36% to 65%.

SF Phone Number: (541)935-2283

Priorities: **Fire: Low FPA: High**

Twp	Rge	Sec	NE				NW				SW				SE				Government Lot Number	Tax Lot No.	Reg Use
			NE	NW	SW	SE	NE	NW	SW	SE	NE	NW	SW	SE	NE	NW	SW	SE			
16S	06W	18	<input type="checkbox"/>	<input checked="" type="checkbox"/>	<input type="checkbox"/>	<input type="checkbox"/>	<input checked="" type="checkbox"/>	<input checked="" type="checkbox"/>	<input checked="" type="checkbox"/>	<input checked="" type="checkbox"/>	<input type="checkbox"/>	<input type="checkbox"/>	<input type="checkbox"/>	<input type="checkbox"/>	<input type="checkbox"/>	<input type="checkbox"/>	<input type="checkbox"/>	<input type="checkbox"/>			WT-1

Activity	Method	Acres	Feet	MBF	Comment
4a - Herbicide Application	Aerial operation / applications	80.00	0	0	Brand: Hardball, Velpar DF, Westar, Atrazine 4L, Garlon 3A, Tahoe 3A, Tahoe 4E, Transline, Clean Slate, LV6, Accord Concentrate, Forester's, Oust XP; Common: 2,4-D, Sulfometuron methyl; Additives: Activator 90, Induce, Liberate, MSO; Comments: Atrazine 90 WSP

Resource Name	Resource Description
Tributaries to Long Tom River	Tributaries to Long Tom River: Small Non-Fish Stream(s), Small Unknown
Northern Spotted Owl site	
	No Special Concerns Found.
Subscribers: Jan Wroncy	

Unit Information - Notification: 201278100129

Unit 4 of 5 Start: 03/19/12 End: 12/31/12

Status: Open

Stewardship Forester: Paul R. Clements

Site Conditions Waters: Lake or stream Within 100 feet.

Soils: No mass soil movement.

Slope: 0% to 35%.

SF Phone Number: (541)935-2283

Priorities: **Fire: Low FPA: High**

Twp	Rge	Sec	NE				NW				SW				SE				Government Lot Number	Tax Lot No.	Reg Use
			NE	NW	SW	SE	NE	NW	SW	SE	NE	NW	SW	SE	NE	NW	SW	SE			
16S	07W	24	<input type="checkbox"/>	<input type="checkbox"/>	<input type="checkbox"/>	<input type="checkbox"/>	<input type="checkbox"/>	<input type="checkbox"/>	<input type="checkbox"/>	<input type="checkbox"/>	<input type="checkbox"/>	<input type="checkbox"/>	<input type="checkbox"/>	<input type="checkbox"/>	<input checked="" type="checkbox"/>	<input type="checkbox"/>	<input checked="" type="checkbox"/>	<input checked="" type="checkbox"/>			WT-1

Activity	Method	Acres	Feet	MBF	Comment
4a - Herbicide Application	Aerial operation / applications	55.00	0	0	Brand: Hardball, Velpar DF, Westar, Atrazine 4L, Garlon 3A, Tahoe 3A, Tahoe 4E, Transline, Clean Slate, LV6, Accord Concentrate, Forester's, Oust XP; Common: 2,4-D, Sulfometuron methyl; Additives: Activator 90, Induce, Liberate, MSO; Comments: Atrazine 90 WSP

Resource Name**Resource Description**

Tributaries to Long Tom River

Tributaries to Long Tom River: Medium Type F, Small Type F Stream(s)

No Threatened or Endangered Species Found.

No Special Concerns Found.

Subscribers: Jan Wroncy

Aerial Herbicide Application Report

District: South Valley

Season Spring 2012

Area/Road No. Damp Tower

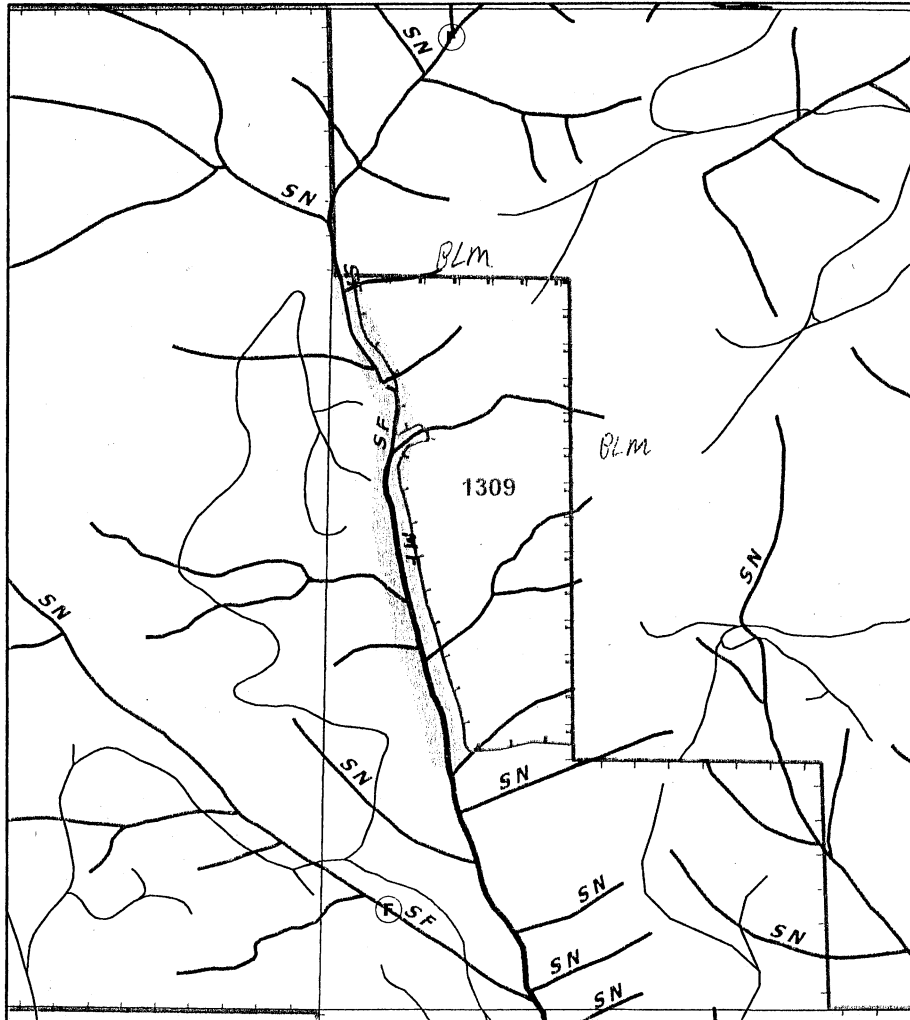

Sec(s)	05		
Twp(s)	165		
Rge(s)	6W		

Elevation: _____ Scale 1" = 1,000

Unit(s)	Date(s)	Time of Day (Begin/End)
1309		/
		/
		/

Type of Equipment: Helicopter
Application Method: Aerial
Contractor/Co.: _____
Full name of applicator/certification #: _____

FAA No.: _____
Boom Type: _____
Nozzle Size: _____
Pressure: _____

Date	Time	Temp °F/°F	Wind Dir/Spd	RH%

Reforestation Unit #: _____
Chemical Supplier: Helena Wilbur-Ellis
Containers rinsed at least 3x & recycled
Comments: _____

Date _____ By _____

Note: This record shall be kept for 3 years in accordance with ORS 634.146.

		Chemical/Ac (Trade Name)	Surfactant-Carrier/Ac				Water G/Acre	Total G/Acre	Site Prep	Release	Target Species
Unit	Acres	Chemical									
1309	4/8									X	grass/Fishes
Actual											

Written plan required? Yes ☒ No ☐

Resource to be protected: Long Tom River MF, SF

Submitted to: ODF Veneta Date: 2/27/12

Operator Signed: _____ Date: _____

Date State Notification Submitted: 2/27/12

Date Application can begin: _____

Notes: 15-day waiting period cannot be waived for aerial spray.
Full name of all applicators and trainees applying pesticide must be recorded. All information must be recorded within 30 days following the pesticide application.

Additional Requirements

- ☐ Neighbor Notification: _____
- ☐ Wetland Protection: _____
- ☐ Open Water/Rainfall: _____
- ☐ T/E Protection: _____
- ☐ Other: _____

WRITTEN PLAN OF OPERATION FOR AERIAL HERBICIDE APPLICATION

Weyerhaeuser Company is planning aerial broadcast spray applications targeting broadleaf and/or herbaceous vegetation near protected resources. This letter is our submission of a written plan of operation for activities within 100 feet of protected resources. The attached plat shows the unit boundaries and resources to be protected. Chemical will not be mixed, handled or staged with 100 feet of protected resources.

No herbicide will be directly applied within 60 feet of the high water mark of any protected resource defined as F or D stream, lakes, significant wetlands and other areas of standing open water greater than one-quarter acre at the time of application. No treatment of timbered buffers left during harvest within 100 feet of protected resources will be done. All application will be done in compliance with the Oregon Forest Practices Rules and label instructions. The helicopter pilot will have a current map and/or aerial photo showing locations of the unit boundaries and resources requiring protection. Application of herbicide within the 100 ft adjacent to the protected resources will be flown parallel to the stream.

Unit # 1309 Dump Tower

Legal Description: 165-6W Sec 05

Stream & Classification MF, SF Long Tom River

Sincerely,

Date Submitted: 2/27/12

Willie Bronson

Willie Bronson, Forester
South Valley Area

Operator

Date

Forest Practices Forester

Date

Aerial Herbicide Application Report

Area/Road No. Michaels Cr.

District: **South Valley**

Season Spring 2012

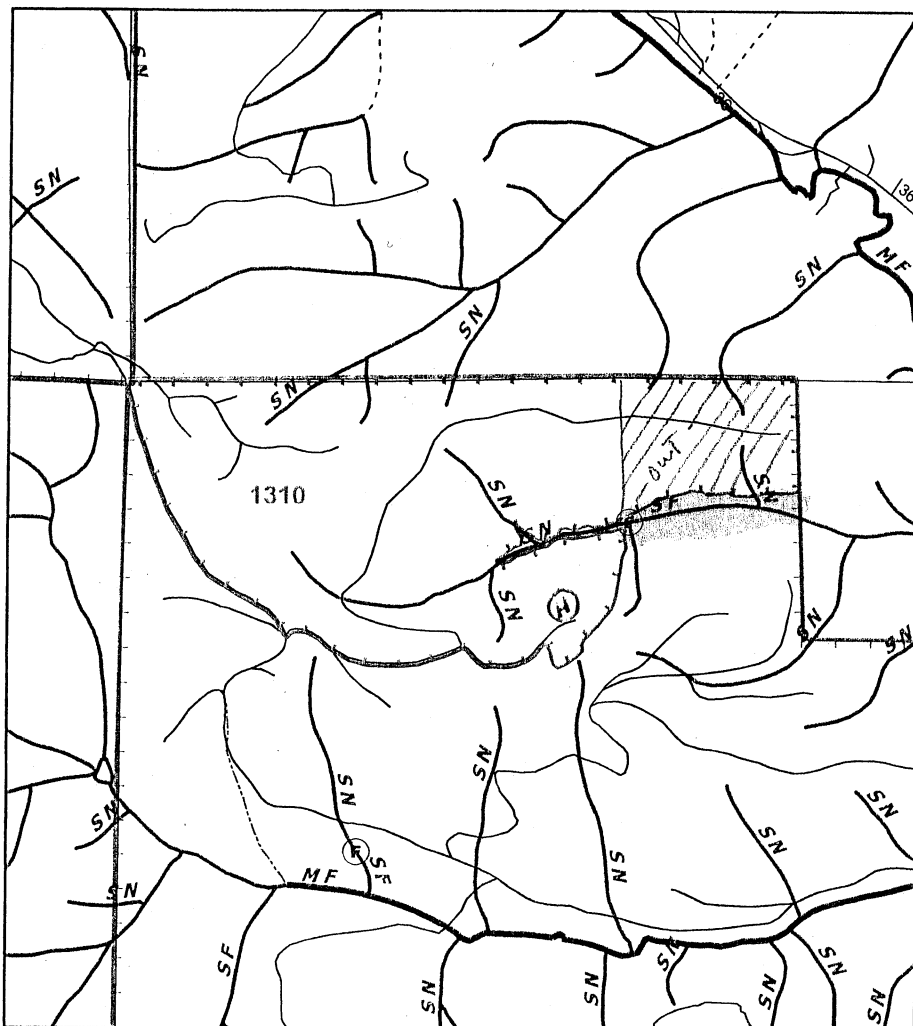

Sec(s)	18		
Twp(s)	165		
Rge(s)	6W		

Elevation: _____ Scale 1" = 1,000

Unit(s)	Date(s)	Time of Day (Begin/End)
1310		/
		/
		/

Type of Equipment: Helicopter

Application Method: Aerial

Contractor/Co.: _____

Full name of applicator/certification #: _____

FAA No.: _____

Boom Type: _____

Nozzle Size: _____

Pressure: _____

Date	Time	Temp °F/°F	Wind Dir/Spd	RH%

Reforestation Unit #: _____

Chemical Supplier: Helena Wilbur-Ellis

Containers rinsed at least 3x & recycled

Comments: _____

Date _____

By _____

Note: This record shall be kept for 3 years in accordance with ORS 634.146.

Chemical/Ac (Trade Name)		Surfactant-Carrier/Ac									
Unit	Acres	Chemical				Water G/Acre	Total G/Acre	Site Prep	Release	Target Species	
1310	80								X	grass/Forbes	
Actual											

Written plan required? Yes ☒ No ☐

Resource to be protected: SF, DWS

Submitted to: ODF Verate

Date: 2/27/12

Operator Signed: _____

Date _____

Date State Notification Submitted: 2/27/12

Date Application can begin: _____

Additional Requirements

☐ Neighbor Notification: _____

☐ Wetland Protection: _____

☐ Open Water/Rainfall: _____

☐ T/E Protection: _____

☒ Other: _____

Notes: 15-day waiting period cannot be waived for aerial spray.
Full name of all applicators and trainees applying pesticide must be recorded. All information must be recorded within 30 days following the pesticide application.

WRITTEN PLAN OF OPERATION FOR AERIAL HERBICIDE APPLICATION

Weyerhaeuser Company is planning aerial broadcast spray applications targeting broadleaf and/or herbaceous vegetation near protected resources. This letter is our submission of a written plan of operation for activities within 100 feet of protected resources. The attached plat shows the unit boundaries and resources to be protected. Chemical will not be mixed, handled or staged with 100 feet of protected resources.

No herbicide will be directly applied within 60 feet of the high water mark of any protected resource defined as F or D stream, lakes, significant wetlands and other areas of standing open water greater than one-quarter acre at the time of application. No treatment of timbered buffers left during harvest within 100 feet of protected resources will be done. All application will be done in compliance with the Oregon Forest Practices Rules and label instructions. The helicopter pilot will have a current map and/or aerial photo showing locations of the unit boundaries and resources requiring protection. Application of herbicide within the 100 ft adjacent to the protected resources will be flown parallel to the stream.

Unit # 1310 Michaels Cr

Legal Description: 165-6W-18

Stream & Classification SF, DWS

Sincerely,

Date Submitted: 2/27/12

Willie Bronson

Willie Bronson, Forester
South Valley Area

Operator

Date

Forest Practices Forester

Date

Aerial Herbicide Application Report

Area/Road No. Lute Fish

District: South Valley

Season Spring 2012

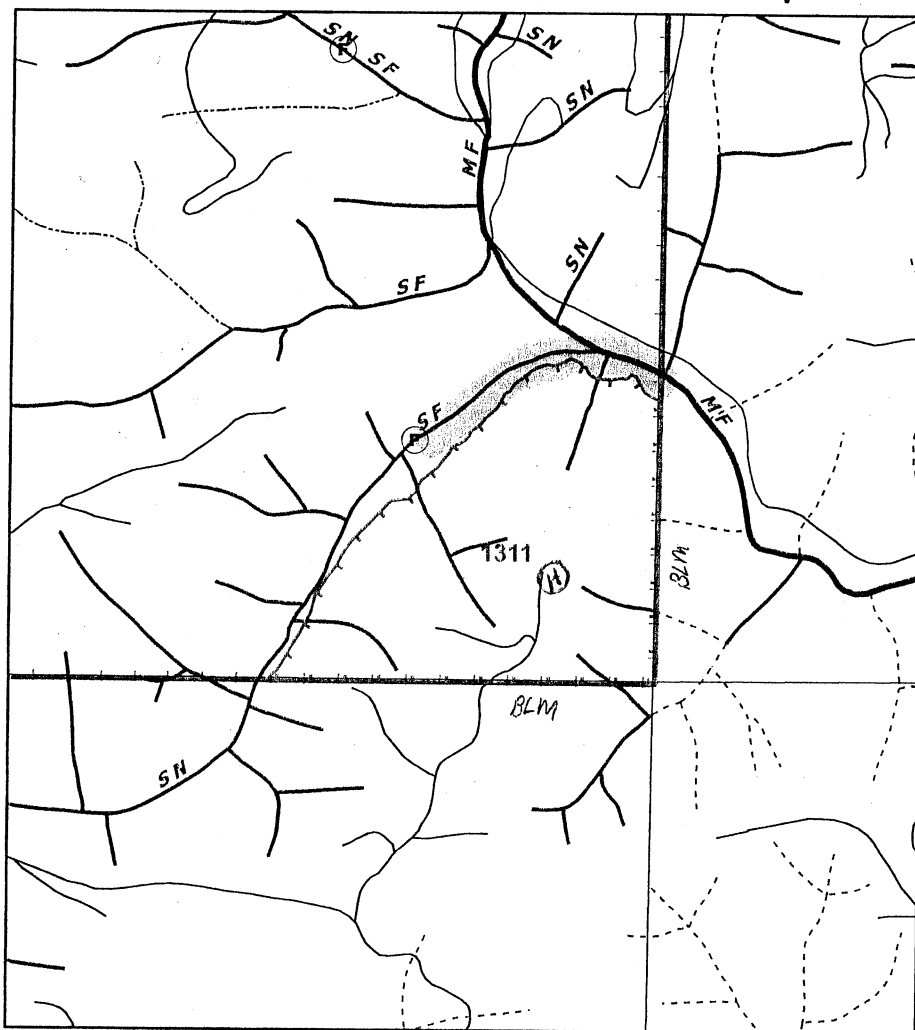

Sec(s)	24		
Twp(s)	165		
Rge(s)	7W		

Elevation: _____ Scale 1" = 1,000

Unit(s)	Date(s)	Time of Day (Begin/End)
1311		/
		/
		/

Type of Equipment: _____
Application Method: _____
Contractor/Co.: _____
Full name of applicator/certification #: _____

FAA No.: _____
Boom Type: _____
Nozzle Size: _____
Pressure: _____

Date	Time	Temp °F/°F	Wind Dir/Spd	RH%

Reforestation Unit #: _____
Chemical Supplier: Helena Wilbur-Ellis
Containers rinsed at least 3x & recycled
Comments: _____

Date _____ By _____

Note: This record shall be kept for 3 years in accordance with ORS 634.146.

		Chemical/Ac (Trade Name)		Surfactant-Carrier/Ac						
Unit	Acres	Chemical				Water G/Acre	Total G/Acre	Site Prep	Release	Target Species
1311	55								X	grass/Forbes
Actual										

Written plan required? Yes ☒ No ☐

Resource to be protected: SF, MF

Submitted to: ODF-Ventura Date: 2/27/12

Operator Signed: _____ Date: _____

Date State Notification Submitted: 2/27/12

Date Application can begin: _____

Additional Requirements

- ☐ Neighbor Notification: _____
- ☐ Wetland Protection: _____
- ☐ Open Water/Rainfall: _____
- ☐ T/E Protection: _____
- ☐ Other: _____

Notes: 15-day waiting period cannot be waived for aerial spray.
Full name of all applicators and trainees applying pesticide must be recorded. All information must be recorded within 30 days following the pesticide application.

WRITTEN PLAN OF OPERATION FOR AERIAL HERBICIDE APPLICATION

Weyerhaeuser Company is planning aerial broadcast spray applications targeting broadleaf and/or herbaceous vegetation near protected resources. This letter is our submission of a written plan of operation for activities within 100 feet of protected resources. The attached plat shows the unit boundaries and resources to be protected. Chemical will not be mixed, handled or staged with 100 feet of protected resources.

No herbicide will be directly applied within 60 feet of the high water mark of any protected resource defined as F or D stream, lakes, significant wetlands and other areas of standing open water greater than one-quarter acre at the time of application. No treatment of timbered buffers left during harvest within 100 feet of protected resources will be done. All application will be done in compliance with the Oregon Forest Practices Rules and label instructions. The helicopter pilot will have a current map and/or aerial photo showing locations of the unit boundaries and resources requiring protection. Application of herbicide within the 100 ft adjacent to the protected resources will be flown parallel to the stream.

Unit # 1311 Lute Fish
Legal Description: 165-7W-24
Stream & Classification MF, SF

Sincerely,

Date Submitted: 2/27/12

Willie Bronson

Willie Bronson, Forester
South Valley Area

Operator

Date

Forest Practices Forester

Date