



State of Oregon  
Department of Forestry - Department of Revenue  
Notification Number: 2012-781-00149  
Timber Sale: Spring/Summer Ground-North Area



Attached is the processed information from the Notification of Operation/Application for Permit signed by Willie Bronson representing the Land Owner, and received by Department of Forestry on March 2, 2012. Please review this information and retain for future reference.

**Notices and Permits**

Notice is given to the State Forester that an operation will be conducted on the lands described herein.

A permit to use fire or operate power driven machinery is issued for the land described herein.

**SF Comments:**

**LEGAL NOTICE**

The following section provides legal notification of the requirement to submit a written plan before certain portions of this Operation may begin. The requirements are indicated below:

Based on information provided by the applicant, no Written Plans were required at the time this notice was sent. Written Plans may be required at a future date if new protected resources or other information is discovered.

**Notification 15 Day Waiting Period:**

This Operation is subject to the 15 day Waiting Period.

**Operator:**

South Valley Timberlands  
Weyerhaeuser Company  
P.O. Box 1819  
Eugene, OR 97440-1819  
(541) 744-4600

**Fire Contact:**

Willie Bronson  
(541) 744-4600

**Land Owner:**

South Valley Timberlands  
Weyerhaeuser Company  
P.O. Box 1819  
Eugene, OR 97440-1819  
(541) 744-4600

**Timber Owner:**

District: Western Lane

Office: Veneta Unit

County: Lane

(Subscriber Copy)

**Doug Decker, State Forester**  
**Link Smith, District Forester**

**Unit Information - Notification: 201278100149**  
Unit 2 of 6    Start: 03/12/12    End: 12/31/12  
Status: Open  
Stewardship Forester: Paul R. Clements

**Site Conditions** Waters: Lake or stream Within 100 feet.  
Soils: No mass soil movement.  
Slope: 36% to 65%.  
SF Phone Number: (541)935-2283

Priorities: Fire: Low    FPA: High

Twp	Rge	Sec	NE				NW				SW				SE				Government Lot Number	Tax Lot No.	Reg Use
			NE	NW	SW	SE	NE	NW	SW	SE	NE	NW	SW	SE	NE	NW	SW	SE			
15S	06W	34	<input type="checkbox"/>	<input type="checkbox"/>	<input type="checkbox"/>	<input type="checkbox"/>	<input type="checkbox"/>	<input type="checkbox"/>	<input type="checkbox"/>	<input type="checkbox"/>	<input checked="" type="checkbox"/>	<input checked="" type="checkbox"/>	<input checked="" type="checkbox"/>	<input type="checkbox"/>	<input type="checkbox"/>	<input type="checkbox"/>	<input type="checkbox"/>	<input type="checkbox"/>			WT-1

Activity	Method	Acres	Feet	MBF	Comment
4a - Herbicide Application	Ground	71.00	0	0	Brand: Arsenal Applicator's Concentrate, Chopper , Garlon 4, Transline, Velpar DF, Velpar L, Rodeo, Oust, Oust Extra, Sulfomet Extra, Sulfomet XP, Westar; Additives: Mor-Act; Comments: Method

Resource Name	Resource Description
Tributaries to Owens Creek	Tributaries to Owens Creek: Small Non-Fish Stream(s)
	No Threatened or Endangered Species Found.
	No Special Concerns Found.

Subscribers: Jan Wroncy

Unit Information - Notification: 201278100149  
Unit 3 of 6 Start: 03/12/12 End: 12/31/12  
Status: Open  
Stewardship Forester: Paul R. Clements

Site Conditions Waters: Significant Wetland or estuary within 300 feet.  
Soils: No mass soil movement.  
Slope: 36% to 65%.  
SF Phone Number: (541)935-2283

Priorities: Fire: Low FPA: High

Twp	Rge	Sec	NE				NW				SW				SE				Government	Tax Lot	Reg
			NE	NW	SW	SE	NE	NW	SW	SE	NE	NW	SW	SE	NE	NW	SW	SE	Lot Number	No.	Use
15S	07W	34	<input type="checkbox"/>	<input type="checkbox"/>	<input type="checkbox"/>	<input type="checkbox"/>	<input type="checkbox"/>	<input type="checkbox"/>	<input type="checkbox"/>	<input type="checkbox"/>	<input checked="" type="checkbox"/>	<input type="checkbox"/>	<input type="checkbox"/>	<input checked="" type="checkbox"/>	<input type="checkbox"/>	<input checked="" type="checkbox"/>	<input checked="" type="checkbox"/>	<input type="checkbox"/>			

Activity	Method	Acres	Feet	MBF	Comment
4a - Herbicide Application	Ground	10.00	0	0	Brand: Arsenal Applicator's Concentrate, Chopper , Garlon 4, Transline, Velpar DF, Velpar L, Rodeo, Oust, Oust Extra, Sulfomet Extra, Sulfomet XP, Westar; Additives: Mor-Act; Comments: Method
8 - Other	Mechanical application or operation	0.00	0	0	Chainsaw

Resource Name	Resource Description
Northern Spotted Owl site	No Waters Found.
	No Special Concerns Found.
Subscribers: Jan Wroncy, Water Rights-Horton Road Organics, Water Rights-Jan Wroncy	

**Unit Information - Notification: 201278100149**  
Unit 6 of 6    Start: 03/12/12    End: 12/31/12  
Status: Open  
Stewardship Forester: Paul R. Clements

**Site Conditions** Waters: Lake or stream Within 100 feet.  
Soils: No mass soil movement.  
Slope: 36% to 65%.  
SF Phone Number: (541)935-2283

Priorities: **Fire: Low    FPA: High**

Twp	Rge	Sec	NE				NW				SW				SE				Government Lot Number	Tax Lot No.	Reg Use
			NE	NW	SW	SE	NE	NW	SW	SE	NE	NW	SW	SE	NE	NW	SW	SE			
16S	06W	18	<input type="checkbox"/>	<input checked="" type="checkbox"/>	<input type="checkbox"/>	<input type="checkbox"/>	<input checked="" type="checkbox"/>	<input type="checkbox"/>	<input type="checkbox"/>	<input type="checkbox"/>	<input type="checkbox"/>	<input type="checkbox"/>	<input type="checkbox"/>	<input type="checkbox"/>	<input type="checkbox"/>	<input type="checkbox"/>	<input type="checkbox"/>	<input type="checkbox"/>			WT-1

Activity	Method	Acres	Feet	MBF	Comment
4a - Herbicide Application	Ground	10.00	0	0	Brand: Arsenal Applicator's Concentrate, Chopper , Garlon 4, Transline, Velpar DF, Velpar L, Rodeo, Oust, Oust Extra, Sulfomet Extra, Sulfomet XP, Westar; Additives: Mor-Act; Comments: Method

Resource Name	Resource Description
Tributary to Long Tom River	Tributary to Long Tom River: Small Non-Fish Stream(s)
Northern Spotted Owl site	
	No Special Concerns Found.
Subscribers: Jan Wroncy	

Weyerhaeuser Company  
South Valley Operations Western Timberlands  
P.O. Box 1819, Eugene, OR 97440  
(541) 744-4600 (541) 746-2511 [24 hrs.]

Area/Road No. Highpass 34

Ground Herbicide Application Report

District: South Valley

Season Spring/Summer 2012

Sec(s)	34		
Twp(s)	15S		
Rge(s)	6W		

Elevation: \_\_\_\_\_ Scale 1" = 1000' 500'

Type of Equipment: Backpack/Hose reel  
Application Method: Foliar/basal/chainsaw

Contractor/Co.: \_\_\_\_\_

Full name of applicator/certification #: \_\_\_\_\_

Reforestation Unit #: \_\_\_\_\_  
Estimated Trees/acre \_\_\_\_\_  
Harvest Completion \_\_\_\_\_  
Site Preparation Date \_\_\_\_\_

Meter-Jet@Specifications:  
10 milliliters mix applied per tree  
19 square feet treated (area per tree)

Chemical Supplier (Check One):  
☐ Helena Chemical ☐ Wilbur Ellis  
☐ Containers rinsed at least 3x & recycled  
Comments: \_\_\_\_\_

Date \_\_\_\_\_ By \_\_\_\_\_

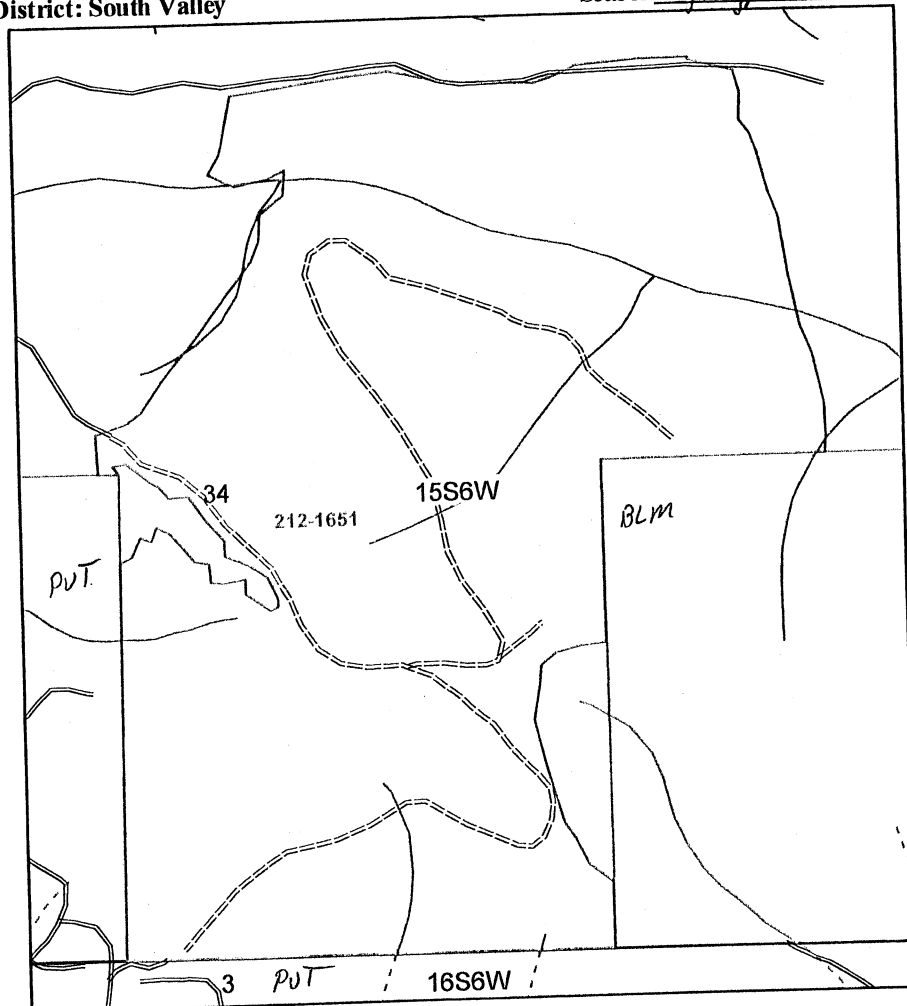

Note: This record shall be kept for 3 years in accordance with ORS 634.146.

		Chemical/Ac (Trade Name)		Surfactant-Carrier/Ac		Water G/Acre	Total G/Acre	Site Prep	Release	Target Species
Unit	Acres	Chemical								
1651	71								X	Scotchbroom Madrone
Actual										

Written plan required? Yes ☐ No ☒

Resource to be protected: \_\_\_\_\_

Submitted to: \_\_\_\_\_ Date \_\_\_\_\_

Contractor Signed: \_\_\_\_\_ Date \_\_\_\_\_

State Approved Date: \_\_\_\_\_

Accord XRT II, #62719-324  
Arsenal AC, #241-299  
Chopper Gen 2, #241-296  
LV6 EC, # 71368-11  
Atrazine 4L #66222-36  
Escort, #352-439

Garlon 3A, #62719-37  
Garlon 4 Ultra, #464-554  
Sulfomet, #352-401-85588  
Transline, #62719-259  
Velpar L, # 352-392  
Other: \_\_\_\_\_

Additional Requirements

- ☐ Neighbor Notification: \_\_\_\_\_
- ☐ Wetland Protection: \_\_\_\_\_
- ☐ Open Water/Rain fall: \_\_\_\_\_
- ☐ T/E Protection: \_\_\_\_\_
- ☐ Other: \_\_\_\_\_

Date State Notification Submitted: 3/2/12

Notes: 15-day waiting period cannot be waived for aerial spray.  
Full name of all applicators and trainees applying pesticide must be recorded. All information must be recorded within 30 days following the pesticide application.

Weyerhaeuser Company  
South Valley Operations Western Timberlands  
P.O. Box 1819, Eugene, OR 97440  
(541) 744-4600 (541) 746-2511 [24 hrs.]

Area/Road No. Bill West

Ground Herbicide Application Report

District: South Valley

Season 2012

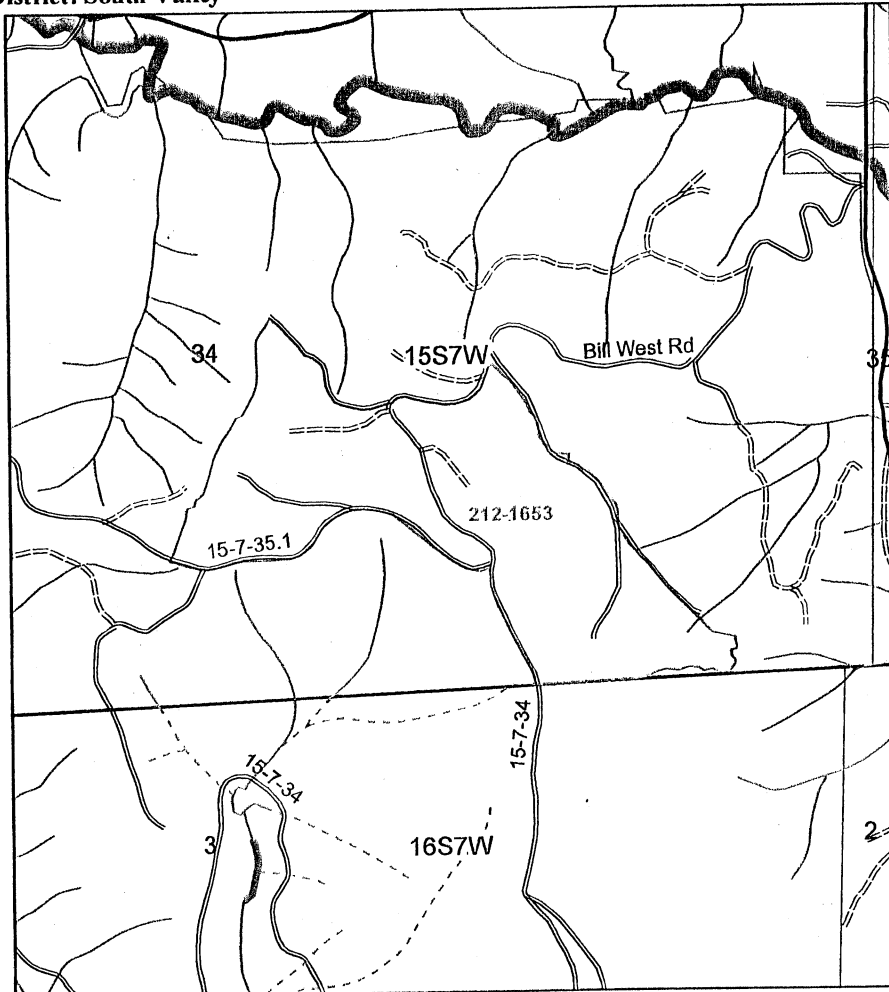

Sec(s)	34		
Twp(s)	15S		
Rge(s)	7W		

Elevation: \_\_\_\_\_ Scale 1" = 1,000'

Type of Equipment: Backpack / hose reel / chainsaw  
Application Method: \_\_\_\_\_

Contractor/Co.: \_\_\_\_\_

Full name of applicator/certification #: \_\_\_\_\_

Reforestation Unit #: \_\_\_\_\_  
Estimated Trees/acre \_\_\_\_\_  
Harvest Completion \_\_\_\_\_  
Site Preparation Date \_\_\_\_\_

Meter-Jet@Specifications:  
10 milliliters mix applied per tree  
19 square feet treated (area per tree)

Chemical Supplier (Check One):  
☐ Helena Chemical ☐ Wilbur Ellis  
☐ Containers rinsed at least 3x & recycled  
Comments: \_\_\_\_\_

Date \_\_\_\_\_ By \_\_\_\_\_

Unit	Acres	Chemical/Ac (Trade Name)					Surfactant-Carrier/Ac					Water G/Acre	Total G/Acre	Site Prep	Release	Target Species
		Chemical														
1653	10														<input checked="" type="checkbox"/>	Scotch broom
Actual																

Note: This record shall be kept for 3 years in accordance with ORS 634.146.

Written plan required? Yes ☐ No ☒

Resource to be protected: \_\_\_\_\_  
Submitted to: \_\_\_\_\_ Date \_\_\_\_\_  
Contractor Signed: \_\_\_\_\_ Date \_\_\_\_\_  
State Approved Date: \_\_\_\_\_

Accord XRT II, #62719-324  
Arsenal AC, #241-299  
Chopper Gen 2, #241-296  
LV6 EC, # 71368-11  
Atrazine 4L #66222-36  
Escort, #352-439

Carlson 3A, #62719-37  
Carlson 4 Ultra, #464-554  
Sulfomet, #352-401-85588  
Transline, #62719-259  
Velpar L, # 352-392  
Other: \_\_\_\_\_

Additional Requirements

- ☐ Neighbor Notification: \_\_\_\_\_  
☐ Wetland Protection: \_\_\_\_\_  
☐ Open Water/Rain fall: \_\_\_\_\_  
☐ T/E Protection: \_\_\_\_\_  
☒ Other: Possible hose reel and/or chainsaw

Date State Notification Submitted: 3/2/12

Notes: 15-day waiting period cannot be waived for aerial spray.  
Full name of all applicators and trainees applying pesticide must be recorded. All information must be recorded within 30 days following the pesticide application.

Weyerhaeuser Company  
South Valley Operations Western Timberlands  
P.O. Box 1819, Eugene, OR 97440  
(541) 744-4600 (541) 746-2511 [24 hrs.]

Area/Road No. Michaels Cr

Ground Herbicide Application Report

District: South Valley

Season Spring 2012

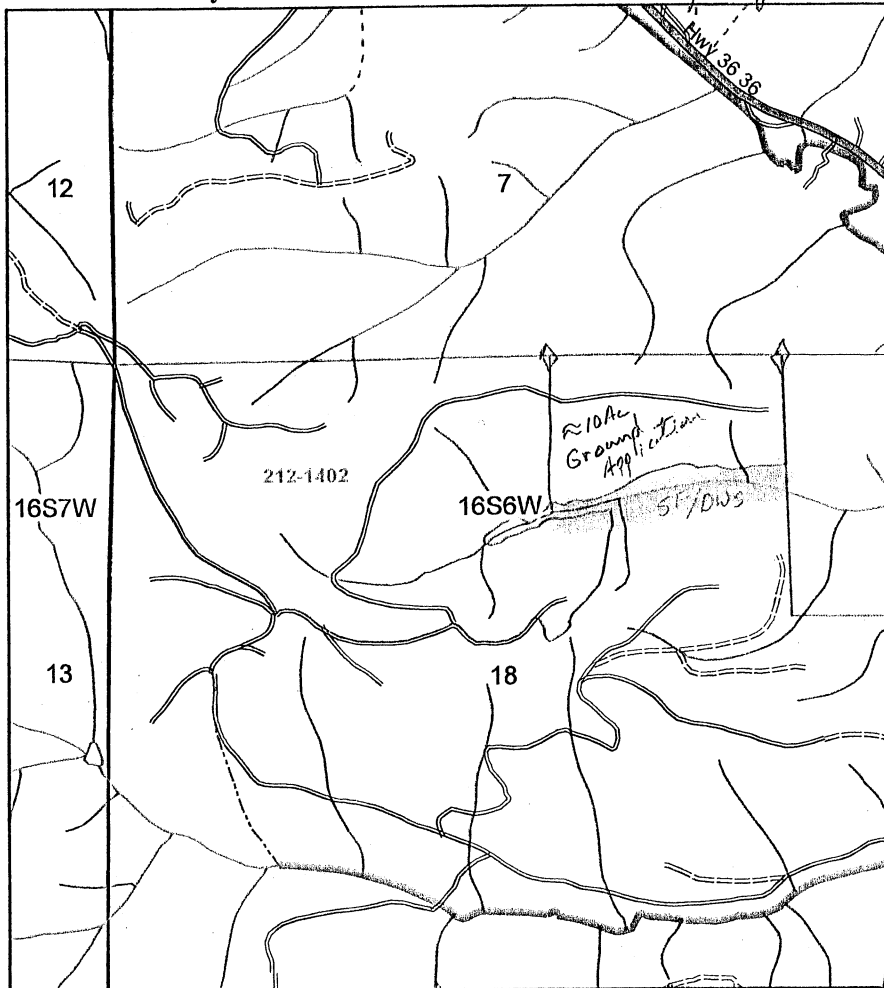

Sec(s)	18		
Twp(s)	165		
Rge(s)	6W		

Elevation: \_\_\_\_\_ Scale 1" = 1,000'

Type of Equipment: Back pack  
Application Method: \_\_\_\_\_

Contractor/Co.: \_\_\_\_\_

Full name of applicator/certification #: \_\_\_\_\_

Reforestation Unit #: \_\_\_\_\_  
Estimated Trees/acre \_\_\_\_\_  
Harvest Completion \_\_\_\_\_  
Site Preparation Date \_\_\_\_\_

Meter-Jet@Specifications:  
10 milliliters mix applied per tree  
19 square feet treated (area per tree)

Chemical Supplier (Check One):  
☒ Helena Chemical ☐ Wilbur Ellis  
Containers rinsed at least 3x & recycled  
Comments: \_\_\_\_\_

Date \_\_\_\_\_ By \_\_\_\_\_

Unit	Acres	Chemical/Ac (Trade Name)				Surfactant-Carrier/Ac				Water G/Acre	Total G/Acre	Site Prep	Release	Target Species
		Chemical												
1402	10												X	grass/ Forbs
Actual														

Note: This record shall be kept for 3 years in accordance with ORS 634.146.

Written plan required? Yes ☒ No ☐

Resource to be protected: SF, DWS Stream

Submitted to: \_\_\_\_\_ Date \_\_\_\_\_

Contractor Signed: \_\_\_\_\_ Date \_\_\_\_\_

State Approved Date: \_\_\_\_\_

Accord XRT II, #62719-324  
Arsenal AC, #241-299  
Chopper Gen 2, #241-296  
LV6 EC, # 71368-11  
Atrazine 4L #66222-36  
Escort, #352-439

Carlton 3A, #62719-37  
Carlton 4 Ultra, #464-554  
Sulfomet, #352-401-85588  
Transline, #62719-259  
Velpar I, # 352-392  
Other: \_\_\_\_\_

**Additional Requirements**

- ☐ Neighbor Notification: \_\_\_\_\_  
☐ Wetland Protection: \_\_\_\_\_  
☐ Open Water/Rain fall: \_\_\_\_\_  
☐ T/E Protection: \_\_\_\_\_  
☐ Other: \_\_\_\_\_

Date State Notification Submitted: 3/2/12

Notes: 15-day waiting period cannot be waived for aerial spray.  
Full name of all applicators and trainees applying pesticide must be recorded. All information must be recorded within 30 days following the pesticide application.

## WRITTEN PLAN OF OPERATION

### DISCUSSION:

The following Written plan is for broadcast ground, stem/stump injection and/or backpack foliar operations within 100' of Type F and Type D streams as shown on the attached maps.

No trees within 20' and vegetation within 15' of Type F and D streams will be treated.

Mixing and loading of chemicals will not be done within 100' of Type F and D streams.

The attached plats shows unit boundaries, F and/or D type streams and Chemicals that may be used on all or portions of the treatment areas.

Township	<u>16S</u>	Range	<u>6W</u>	Sections	<u>18</u>
Township	_____	Range	_____	Sections	_____
Township	_____	Range	_____	Sections	_____
Township	_____	Range	_____	Sections	_____
Township	_____	Range	_____	Sections	_____

Units Names/ Numbers:

Michaels Cr #1402

\_\_\_\_\_

\_\_\_\_\_

\_\_\_\_\_

\_\_\_\_\_

\_\_\_\_\_

\_\_\_\_\_

\_\_\_\_\_

\_\_\_\_\_

\_\_\_\_\_

\_\_\_\_\_

SUBMITTED BY: Willie Brown

DATE: 3/2/12

APPROVED BY: \_\_\_\_\_

DATE: \_\_\_\_\_

AGREED TO BY: \_\_\_\_\_

DATE: \_\_\_\_\_

Map Attached: