



State of Oregon
Department of Forestry - Department of Revenue
Notification Number: 2012-781-00193
Timber Sale:



Attached is the processed information from the Notification of Operation/Application for Permit signed by David Cramsey representing the Land Owner, and received by Department of Forestry on March 15, 2012. Please review this information and retain for future reference.

Notices and Permits

Notice is given to the State Forester that an operation will be conducted on the lands described herein.

A permit to use fire or operate power driven machinery is issued for the land described herein.

SF Comments:

LEGAL NOTICE

The following section provides legal notification of the requirement to submit a written plan before certain portions of this Operation may begin. The requirements are indicated below:

Based on information provided by the applicant, no Written Plans were required at the time this notice was sent. Written Plans may be required at a future date if new protected resources or other information is discovered.

Notification 15 Day Waiting Period:

This Operation is subject to the 15 day Waiting Period.

Operator:

Roseburg Resources Company Veneta
23129 Vaughn Road
Veneta, OR 97487
(541) 935-2507

Fire Contact:

Dave Cramsey
(541) 935-2507

Land Owner:

Oxbow Timber I, LLC
23129 Vaughn Rd
Veneta, OR 97478

Timber Owner:

District: Western Lane

Office: Veneta Unit

County: Lane

(Subscriber Copy)

Doug Decker, State Forester
Link Smith, District Forester

Unit Information - Notification: 201278100193

Unit 1 of 1 Start: 04/04/12 End: 12/31/12

Status: Open

Stewardship Forester: Paul R. Clements

Site Conditions Waters: Lake or stream Within 100 feet.

Soils: No mass soil movement.

Slope: 36% to 65%.

SF Phone Number: (541)935-2283

Priorities: Fire: Low FPA: High

Twp	Rge	Sec	NE				NW				SW				SE				Government Lot Number	Tax Lot No.	Reg Use
			NE	NW	SW	SE	NE	NW	SW	SE	NE	NW	SW	SE	NE	NW	SW	SE			
17S	07W	20	<input type="checkbox"/>	<input type="checkbox"/>	<input type="checkbox"/>	<input type="checkbox"/>	<input type="checkbox"/>	<input type="checkbox"/>	<input type="checkbox"/>	<input type="checkbox"/>	<input type="checkbox"/>	<input checked="" type="checkbox"/>	<input checked="" type="checkbox"/>	<input checked="" type="checkbox"/>	<input type="checkbox"/>	<input type="checkbox"/>	<input type="checkbox"/>	<input type="checkbox"/>			WT-1
17S	07W	19	<input type="checkbox"/>	<input type="checkbox"/>	<input type="checkbox"/>	<input type="checkbox"/>	<input type="checkbox"/>	<input type="checkbox"/>	<input type="checkbox"/>	<input type="checkbox"/>	<input type="checkbox"/>	<input type="checkbox"/>	<input type="checkbox"/>	<input type="checkbox"/>	<input checked="" type="checkbox"/>	<input type="checkbox"/>	<input type="checkbox"/>	<input type="checkbox"/>			WT-1

Activity	Method	Acres	Feet	MBF	Comment
4a - Herbicide Application	Aerial operation / applications; Ground	35.00	0	0	Common: Clopyralid, Hexazinone, Sulfometuron methyl
4a - Herbicide Application	Aerial operation / applications; Ground	1.00	0	0	Common: Clopyralid, Hexazinone, Sulfometuron methyl

Resource Name**Resource Description**

No Waters Found.

No Threatened or Endangered Species Found.

No Special Concerns Found.

Subscribers: David Eisler

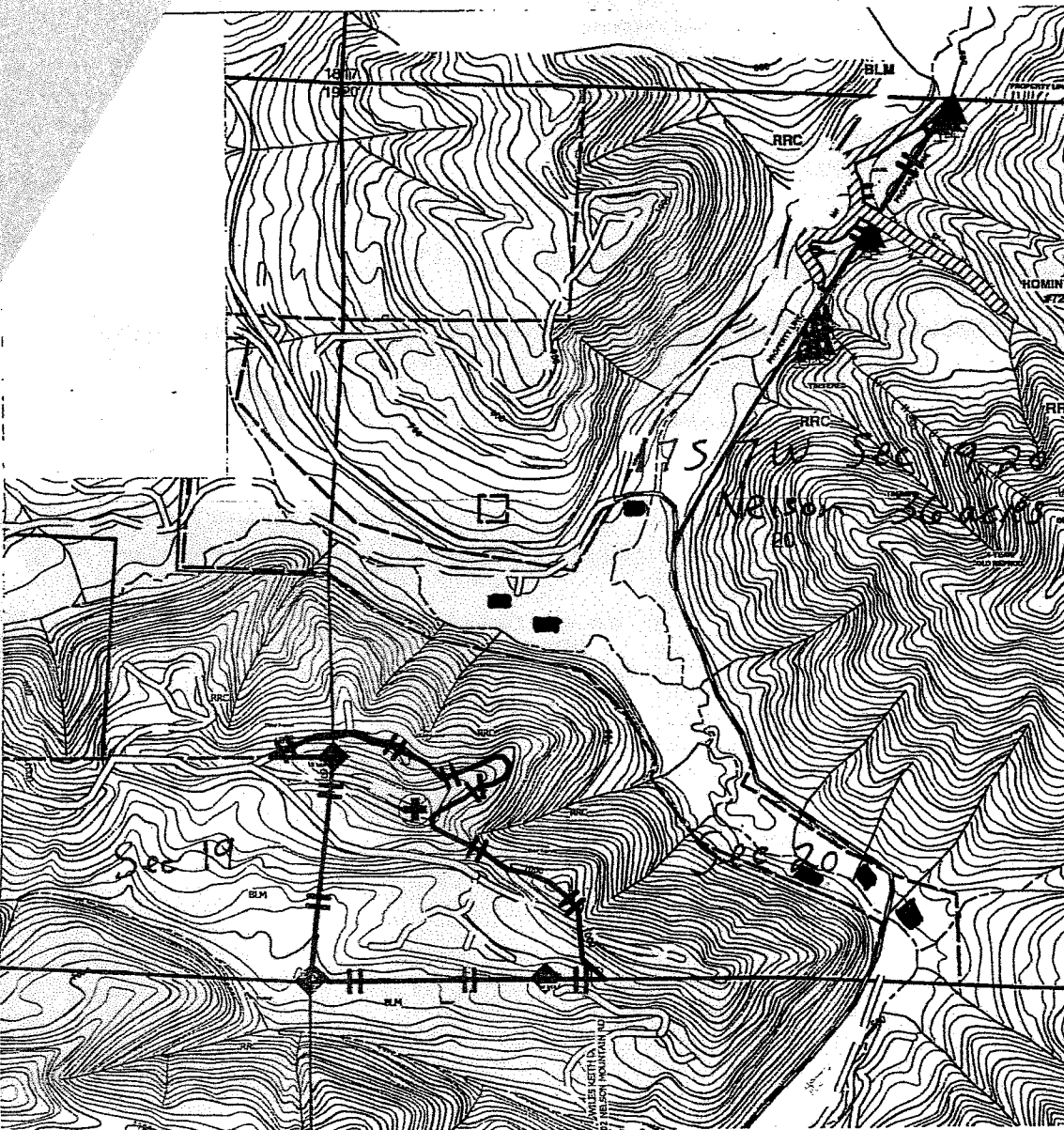

WRITTEN PLAN REQUIRED: YES (NO)

LEGEND

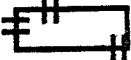
Treatment Area 

Type F/D Streams XXXXXXXXXX

Aerial and Hand Spray Plan

Applicator : Roseburg Resources Company

Unit # 1 Acres 36Unit Name Nelson

Targets: hardwoods, woody brush, herbaceous

Application Rate : 5 - 10 gal/acre. Carrier: water

Chemicals to be used singly or in combination:

Sulfometuron methyl

Hexazinone

Clopyralid

Other _____

Landowner _____

Other _____

Representative _____

date

WRITTEN PLAN

All chemical application rules specified in the Oregon Forest Practices Act will be adhered to. A buffer strip parallel to each fish bearing or domestic stream will be left to protect water from the direct application of chemicals. Protected resources will be reviewed with the applicator prior to application. A Company Forester will be nearby to monitor weather.

Additional Mitigating Measures:

- ☐ Hardwoods left by logging within the Riparian Zone will not be targeted for treatment.
- ☐ The helicopter used for applying herbicides to Roseburg Resources plantations will be equipped with and may implement a unique half boom shutoff system which can limit the swath width to approximately 25 feet, and will more accurately align the swath edge under the center of the helicopter while reducing drift. This system will be implemented in areas where site and environmental conditions (terrain, weather, RMA width, etc.) dictate the need for additional protection measures.
- ☐ Application will comply with all regulations pertaining to seasonal and temporal restrictions around the identified wildlife resource site.
- ☐ No hand application will occur within 10' of the aquatic area of the identified stream.

3-15-12