



State of Oregon
Department of Forestry - Department of Revenue
Notification Number: 2012-781-00205
Timber Sale:



Attached is the processed information from the Notification of Operation/Application for Permit signed by Michael Tucker representing the Land Owner, and received by Department of Forestry on March 19, 2012. Please review this information and retain for future reference.

Notices and Permits

Notice is given to the State Forester that an operation will be conducted on the lands described herein.

A permit to use fire or operate power driven machinery is issued for the land described herein.

SF Comments: Applicant Remarks: Sulfometuron methyl and Hexazinone will be used on all units to spray grass and weeds around the base of each tree. Clopyralid will be added in the case where large amounts of thistle species are observed to be present. Triclopyr ester will be applied to any large concentrations of scotch broom (outside of RMA buffers). ***Legal Description edit in Unit 3 made per map: Township 20. ABP 03/22/12***

LEGAL NOTICE

The following section provides legal notification of the requirement to submit a written plan before certain portions of this Operation may begin. The requirements are indicated below:

Based on information provided by the applicant, no Written Plans were required at the time this notice was sent. Written Plans may be required at a future date if new protected resources or other information is discovered.

Notification 15 Day Waiting Period:

This Operation is subject to the 15 day Waiting Period.

Operator:

Giustina Land & Timber Co.
P.O. Box 989
Eugene, OR 97440
(541) 345-2301

Fire Contact:

Mike Tucker
(541) 345-2301

Land Owner:

Giustina Land & Timber Co.
P.O. Box 989
Eugene, OR 97440
(541) 345-2301

Timber Owner:

District: Western Lane

Office: Veneta Unit

County: Lane

(Subscriber Copy)

Doug Decker, State Forester
Link Smith, District Forester

Unit Information - Notification: 201278100205

Unit 1 of 3 Start: 03/30/12 End: 12/31/12

Status: Open

Stewardship Forester: Robert Johnson

Site Conditions Waters: Not Applicable.

Soils: No mass soil movement.

Slope: 36% to 65%.

SF Phone Number:

Priorities: Fire: Low FPA: Low

| Twp | Rge | Sec | NE | | | | NW | | | | SW | | | | SE | | | | Government | Tax Lot | Reg |
|-----|-----|-----|--------------------------|--------------------------|--------------------------|--------------------------|--------------------------|--------------------------|--------------------------|--------------------------|-------------------------------------|--------------------------|--------------------------|--------------------------|--------------------------|-------------------------------------|--------------------------|--------------------------|------------|---------|------|
| | | | NE | NW | SW | SE | NE | NW | SW | SE | NE | NW | SW | SE | NE | NW | SW | SE | Lot Number | No. | Use |
| 19S | 04W | 21 | <input type="checkbox"/> | <input type="checkbox"/> | <input type="checkbox"/> | <input type="checkbox"/> | <input type="checkbox"/> | <input type="checkbox"/> | <input type="checkbox"/> | <input type="checkbox"/> | <input checked="" type="checkbox"/> | <input type="checkbox"/> | <input type="checkbox"/> | <input type="checkbox"/> | <input type="checkbox"/> | <input checked="" type="checkbox"/> | <input type="checkbox"/> | <input type="checkbox"/> | | | WT-1 |

| Activity | Method | Acres | Feet | MBF | Comment |
|----------------------------|--------|-------|------|-----|--|
| 4a - Herbicide Application | Ground | 30.00 | 0 | 0 | Common: Clopyralid, Hexazinone, Sulfometuron methyl, Triclopyr Ester; AppRate: 20 gal/acre |

Resource Name

Tributaries to Coyote Creek

Resource Description

Tributaries to Coyote Creek: Small Unknown
No Threatened or Endangered Species Found.
No Special Concerns Found.

Subscribers: Forestland Dwellers

Unit Information - Notification: 201278100205

Unit 2 of 3 Start: 03/30/12 End: 12/31/12

Status: Open

Stewardship Forester: Robert Johnson

Site Conditions Waters: Lake or stream Within 100 feet.

Soils: No mass soil movement.

Slope: 36% to 65%.

SF Phone Number:

Priorities: **Fire: Low FPA: High**

| Twp | Rge | Sec | NE | | | | NW | | | | SW | | | | SE | | | | Government Lot Number | Tax Lot No. | Reg Use |
|-----|-----|-----|--------------------------|--------------------------|--------------------------|--------------------------|--------------------------|--------------------------|-------------------------------------|-------------------------------------|-------------------------------------|-------------------------------------|--------------------------|--------------------------|--------------------------|--------------------------|--------------------------|--------------------------|--------------------------|----------------|------------|
| | | | NE | NW | SW | SE | NE | NW | SW | SE | NE | NW | SW | SE | NE | NW | SW | SE | | | |
| 19S | 04W | 28 | <input type="checkbox"/> | <input type="checkbox"/> | <input type="checkbox"/> | <input type="checkbox"/> | <input type="checkbox"/> | <input type="checkbox"/> | <input checked="" type="checkbox"/> | <input checked="" type="checkbox"/> | <input checked="" type="checkbox"/> | <input checked="" type="checkbox"/> | <input type="checkbox"/> | <input type="checkbox"/> | <input type="checkbox"/> | <input type="checkbox"/> | <input type="checkbox"/> | <input type="checkbox"/> | | | WT-1 |

| Activity | Method | Acres | Feet | MBF | Comment |
|----------------------------|--------|-------|------|-----|--|
| 4a - Herbicide Application | Ground | 27.00 | 0 | 0 | Common: Clopyralid, Hexazinone, Sulfometuron methyl, Triclopyr Ester; AppRate: 20 gal/acre |

Resource Name

Tributaries to Rebel Creek

Resource Description

Tributaries to Rebel Creek: Small Unknown

No Threatened or Endangered Species Found.

No Special Concerns Found.

Subscribers: Forestland Dwellers, Catherine Boucher

1 INCH = 1000 FEET.

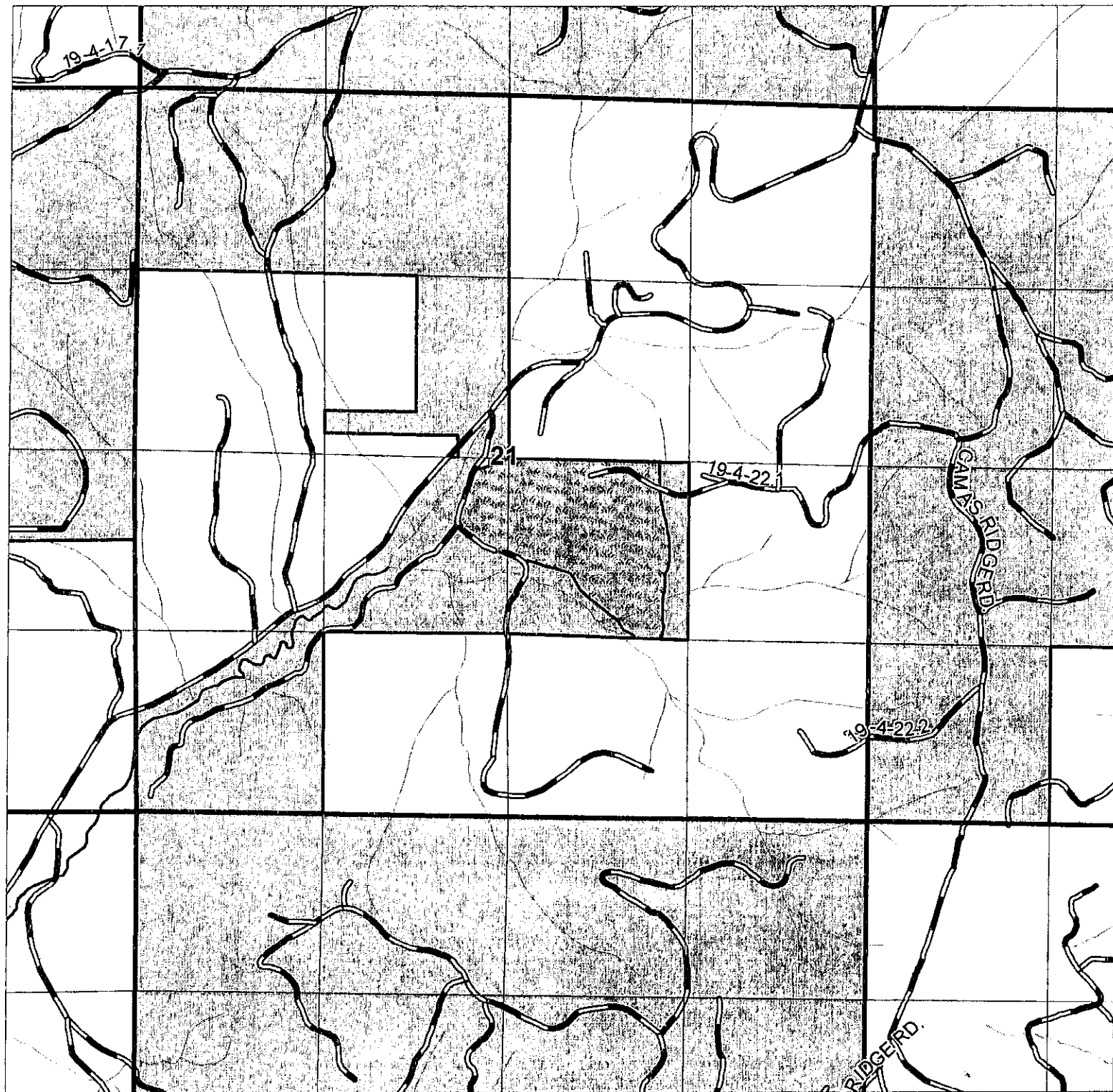

BACKPACK GRASS SPRAY

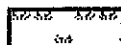
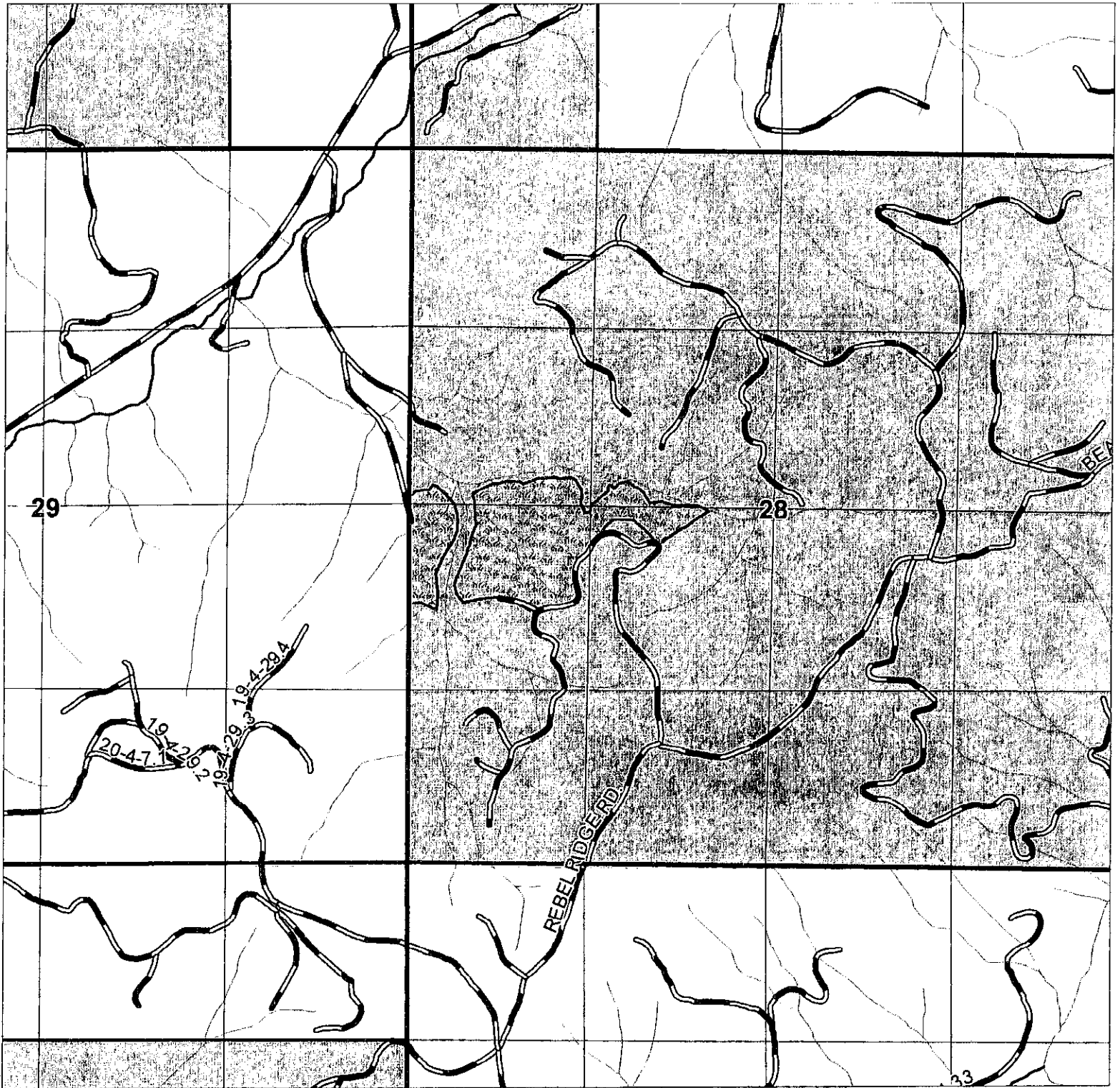

EXHIBIT A____ - OPERATIONAL AREA

GIUSTINA LAND & TIMBER CO.

T 19S, R. 4W, SEC. 28

1 INCH = 1000 FEET.



RUNNING REBEL

UNIT BOUNDARY

27 TOTAL ACRES.

BACKPACK GRASS SPRAY

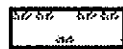

PRINTED: 3/12/2012

EXHIBIT A - OPERATIONAL AREA