



State of Oregon  
Department of Forestry - Department of Revenue  
Notification Number: 2012-781-00356  
Timber Sale:



Attached is the processed information from the Notification of Operation/Application for Permit signed by Michael Tucker representing the Land Owner, and received by Department of Forestry on May 14, 2012. Please review this information and retain for future reference.

**Notices and Permits**

Notice is given to the State Forester that an operation will be conducted on the lands described herein.

A permit to use fire or operate power driven machinery is issued for the land described herein.

**SF Comments: Applicant Remarks:** Very few of the acres on the notification will be treated as the broom is well dispersed. Much of the Scotch Broom will be cut with no spraying taking place. Several herbicides are listed to allow for site specific prescriptions however it should be noted that only one herbicide is likely to be used at any single location. A waiver is requested for areas that will be cut with chainsaws but not sprayed. The cutting will take place outside of any RMA's that may be included in this notification. \*\*\*Waived for areas outside stream RMA's (to start Monday)-per phone call with Mike Tucker. Grant (Link) Smith 05/16/12\*\*\*

**LEGAL NOTICE**

The following section provides legal notification of the requirement to submit a written plan before certain portions of this Operation may begin. The requirements are indicated below:

Based on information provided by the applicant, no Written Plans were required at the time this notice was sent. Written Plans may be required at a future date if new protected resources or other information is discovered.

**Notification 15 Day Waiting Period:**

This Operation is subject to the 15 day Waiting Period. A waiver was requested and was granted by Unit Forester on May 16, 2012.

**Operator:**

Northwest Reforestation Services  
P.O. Box 108  
Springfield, OR 97477-0021  
(541) 554-0489

**Fire Contact:**

Mike Tucker  
(541) 345-2301

**Land Owner:**

Giustina Land & Timber  
P.O. Box 989  
Eugene, OR 97440  
(541) 345-2301

**Timber Owner:**

District: Western Lane

Office: Veneta Unit

County: Lane

(Subscriber Copy)

**Doug Decker, State Forester**  
**Link Smith, District Forester**

Unit Information - Notification: 201278100356  
Unit 2 of 10 Start: 05/09/12 End: 12/31/12  
Status: Open  
Stewardship Forester: Paul R. Clements

Site Conditions Waters: Lake or stream Within 100 feet.  
Soils: No mass soil movement.  
Slope: 0% to 35%.  
SF Phone Number: (541)935-2283

Priorities: Fire: Low FPA: High

Twp	Rge	Sec	NE				NW				SW				SE				Government Lot Number	Tax Lot No.	Reg Use
			NE	NW	SW	SE	NE	NW	SW	SE	NE	NW	SW	SE	NE	NW	SW	SE			
16S	06W	16	<input type="checkbox"/>	<input type="checkbox"/>	<input checked="" type="checkbox"/>	<input type="checkbox"/>	<input type="checkbox"/>	<input type="checkbox"/>	<input type="checkbox"/>	<input type="checkbox"/>	<input checked="" type="checkbox"/>	<input type="checkbox"/>	<input type="checkbox"/>	<input type="checkbox"/>	<input checked="" type="checkbox"/>	<input checked="" type="checkbox"/>	<input type="checkbox"/>	<input type="checkbox"/>			WT-1

Activity	Method	Acres	Feet	MBF	Comment
4a - Herbicide Application	Ground	88.00	0	0	Units may be backpack sprayed and/or manually cut. Targeting Invasives: Blackberry, Scotch Broom, False Broom; Common: Glyphosate, Metsulfuron methyl, Sulfometuron methyl, Triclopyr Amine, Triclopyr Ester; AppRate: 20 gal/acre
8 - Other	Other (explain)	0.00	0	0	Chainsaw

Resource Name	Resource Description
Tributary to Jones Creek	Tributary to Jones Creek: Small Unknown
	No Threatened or Endangered Species Found.
	No Special Concerns Found.
Subscribers: Jan Wroncy	

Unit Information - Notification: 201278100356  
Unit 3 of 10 Start: 05/09/12 End: 12/31/12  
Status: Open  
Stewardship Forester: Paul R. Clements

Site Conditions Waters: Not Applicable.  
Soils: No mass soil movement.  
Slope: 0% to 35%.  
SF Phone Number: (541)935-2283

Priorities: Fire: Low FPA: Low

Twp	Rge	Sec	NE				NW				SW				SE				Government	Tax Lot	Reg
			NE	NW	SW	SE	NE	NW	SW	SE	NE	NW	SW	SE	NE	NW	SW	SE	Lot Number	No.	Use
16S	06W	21	<input type="checkbox"/>	<input type="checkbox"/>	<input type="checkbox"/>	<input type="checkbox"/>	<input type="checkbox"/>	<input type="checkbox"/>	<input type="checkbox"/>	<input type="checkbox"/>	<input checked="" type="checkbox"/>	<input type="checkbox"/>	<input type="checkbox"/>	<input type="checkbox"/>	<input type="checkbox"/>	<input type="checkbox"/>	<input type="checkbox"/>	<input type="checkbox"/>			WT-1

Activity	Method	Acres	Feet	MBF	Comment
4a - Herbicide Application	Ground	7.00	0	0	Units may be backpack sprayed and/or manually cut. Targeting Invasives: Blackberry, Scotch Broom, False Broom; Common: Glyphosate, Metsulfuron methyl, Sulfometuron methyl, Triclopyr Amine, Triclopyr Ester; AppRate: 20 gal/acre
8 - Other	Other (explain)	0.00	0	0	Chainsaw

Resource Name	Resource Description
	No Waters Found.
	No Threatened or Endangered Species Found.
	No Special Concerns Found.

Subscribers: Jan Wroncy

Unit Information - Notification: 201278100356  
Unit 4 of 10 Start: 05/09/12 End: 12/31/12  
Status: Open  
Stewardship Forester: Paul R. Clements

Site Conditions Waters: Not Applicable.  
Soils: No mass soil movement.  
Slope: 0% to 35%.  
SF Phone Number: (541)935-2283

Priorities: Fire: Low FPA: Low

Twp	Rge	Sec	NE				NW				SW				SE				Government	Tax Lot	Reg
			NE	NW	SW	SE	NE	NW	SW	SE	NE	NW	SW	SE	NE	NW	SW	SE	Lot Number	No.	Use
16S	06W	21	<input type="checkbox"/>	<input type="checkbox"/>	<input checked="" type="checkbox"/>	<input type="checkbox"/>	<input type="checkbox"/>	<input type="checkbox"/>	<input type="checkbox"/>	<input type="checkbox"/>	<input type="checkbox"/>	<input type="checkbox"/>	<input type="checkbox"/>	<input type="checkbox"/>	<input checked="" type="checkbox"/>	<input checked="" type="checkbox"/>	<input type="checkbox"/>	<input type="checkbox"/>			WT-1

Activity	Method	Acres	Feet	MBF	Comment
4a - Herbicide Application	Ground	64.00	0	0	Units may be backpack sprayed and/or manually cut. Targeting Invasives: Blackberry, Scotch Broom, False Broom; Common: Glyphosate, Metsulfuron methyl, Sulfometuron methyl, Triclopyr Amine, Triclopyr Ester; AppRate: 20 gal/acre
8 - Other	Other (explain)	0.00	0	0	Chainsaw

Resource Name	Resource Description
Tributaries to Jones Creek	Tributaries to Jones Creek: Small Unknown
	No Threatened or Endangered Species Found.
	No Special Concerns Found.
Subscribers: Jan Wroncy	

**Unit Information - Notification: 201278100356**  
 Unit 5 of 10 Start: 05/09/12 End: 12/31/12  
 Status: Open  
 Stewardship Forester: Paul R. Clements

**Site Conditions** Waters: Not Applicable.  
 Soils: No mass soil movement.  
 Slope: 0% to 35%.  
 SF Phone Number: (541)935-2283

Priorities: **Fire: Low FPA: High**

Twp	Rge	Sec	NE				NW				SW				SE				Government Lot Number	Tax Lot No.	Reg Use
			NE	NW	SW	SE	NE	NW	SW	SE	NE	NW	SW	SE	NE	NW	SW	SE			
15S	06W	33	<input checked="" type="checkbox"/>	<input checked="" type="checkbox"/>	<input type="checkbox"/>	<input type="checkbox"/>	<input type="checkbox"/>	<input type="checkbox"/>	<input type="checkbox"/>	<input type="checkbox"/>	<input type="checkbox"/>	<input type="checkbox"/>	<input type="checkbox"/>	<input type="checkbox"/>	<input type="checkbox"/>	<input type="checkbox"/>	<input type="checkbox"/>	<input type="checkbox"/>			WT-1
15S	06W	34	<input type="checkbox"/>	<input type="checkbox"/>	<input type="checkbox"/>	<input type="checkbox"/>	<input checked="" type="checkbox"/>	<input checked="" type="checkbox"/>	<input checked="" type="checkbox"/>	<input checked="" type="checkbox"/>	<input type="checkbox"/>	<input type="checkbox"/>	<input type="checkbox"/>	<input type="checkbox"/>	<input type="checkbox"/>	<input type="checkbox"/>	<input type="checkbox"/>	<input type="checkbox"/>			WT-1

Activity	Method	Acres	Feet	MBF	Comment
4a - Herbicide Application	Ground	80.00	0	0	Units may be backpack sprayed and/or manually cut. Targeting Invasives: Blackberry, Scotch Broom, False Broom; Common: Glyphosate, Metsulfuron methyl, Sulfometuron methyl, Triclopyr Amine, Triclopyr Ester; AppRate: 20 gal/acre
8 - Other	Other (explain)	0.00	0	0	Chainsaw

#### Resource Name

South Fork Ferguson Creek  
 Tributaries to Owens Creek

#### Resource Description

South Fork Ferguson Creek: Small Non-Fish Stream(s)  
 Tributaries to Owens Creek: Small Unknown  
 No Threatened or Endangered Species Found.  
 No Special Concerns Found.

Subscribers: Jan Wroncy

# GIUSTINA LAND & TIMBER CO.

T 16S, R 6W, SEC. 16

SCOTCH BROOM SPRAY - 16061606\_BRMSPR\_12

1 INCH = 1000 FEET.

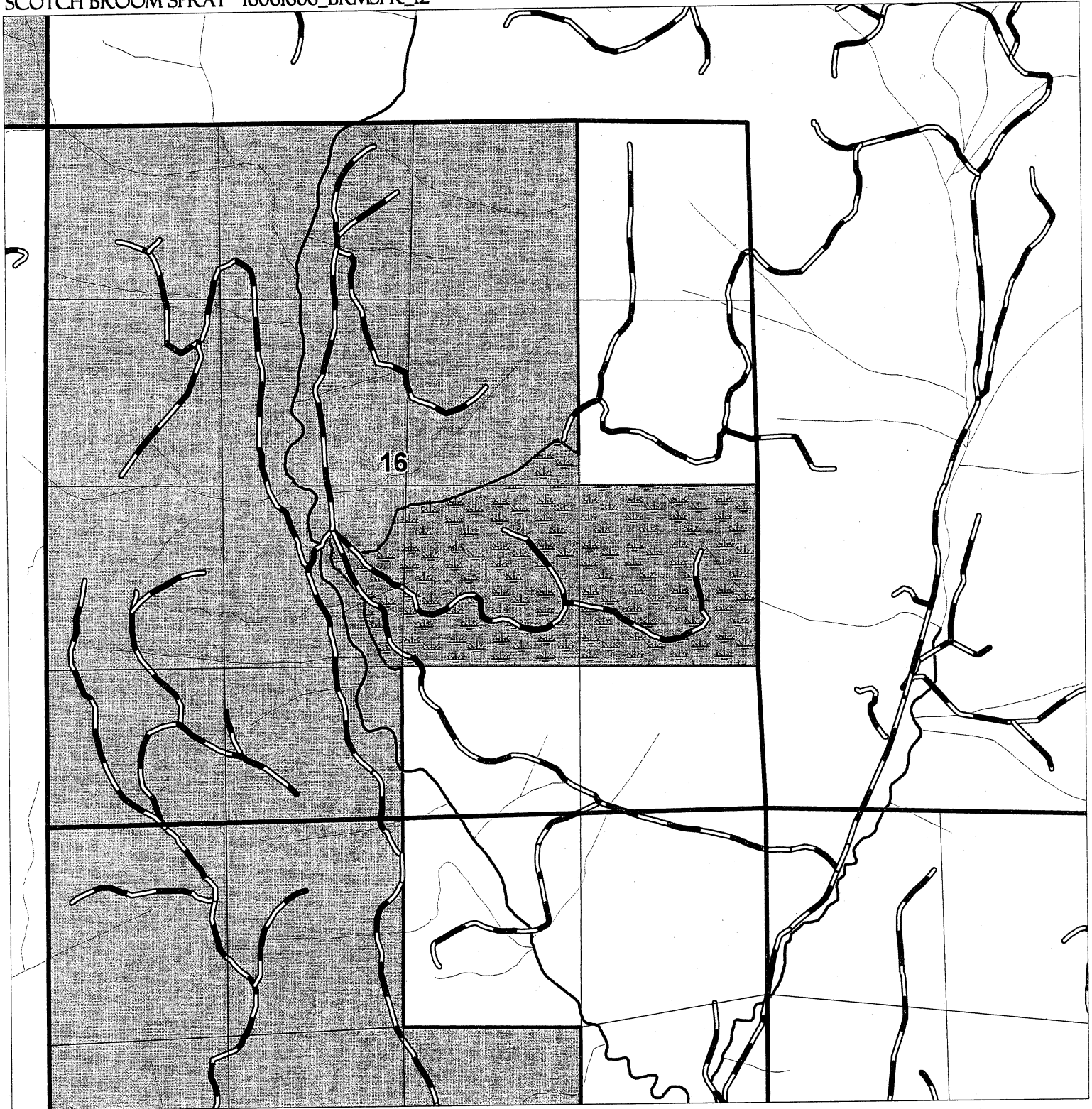

CUT AND/OR SPRAY SCOTCH BROOM

UNIT BOUNDARY

88 TOTAL ACRES.

HALL ROAD #1

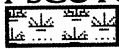

## **WRITTEN PLAN OF OPERATION FOR GROUND SPRAYING**

---

- LAND OWNER: Giustina Land & Timber Co.
- OPERATOR: Northwest Reforestation Services, Inc.
- LEGAL DESCRIPTION: 16S-6W-16
- UNIT NAME: Hall Road #1
- PROTECTED RESOURCE: Jones Cr.

PROJECT DESCRIPTION: A ground herbicide application will be conducted to suppress and/or eliminate invasive vegetation that will hinder the establishment of conifer regeneration.

PROTECTION MEASURES: Jones Cr. will be buffered by leaving a minimum of 10 feet of unsprayed vegetation. The spray crew will be briefed on the treatment of this area through a combination of maps, aerial photos and discussion with the forester prior to the herbicide application.

- SUBMITTED BY: MikeTucker, Forester  
Giustina Land & Timber Co.
- DATE SUBMITTED: May 11, 2012

# GIUSTINA LAND & TIMBER CO.

T 16S, R. 6W, SEC. 21

SCOTCH BROOM SPRAY - 16062113\_BRMSPR\_12

1 INCH = 1000 FEET.

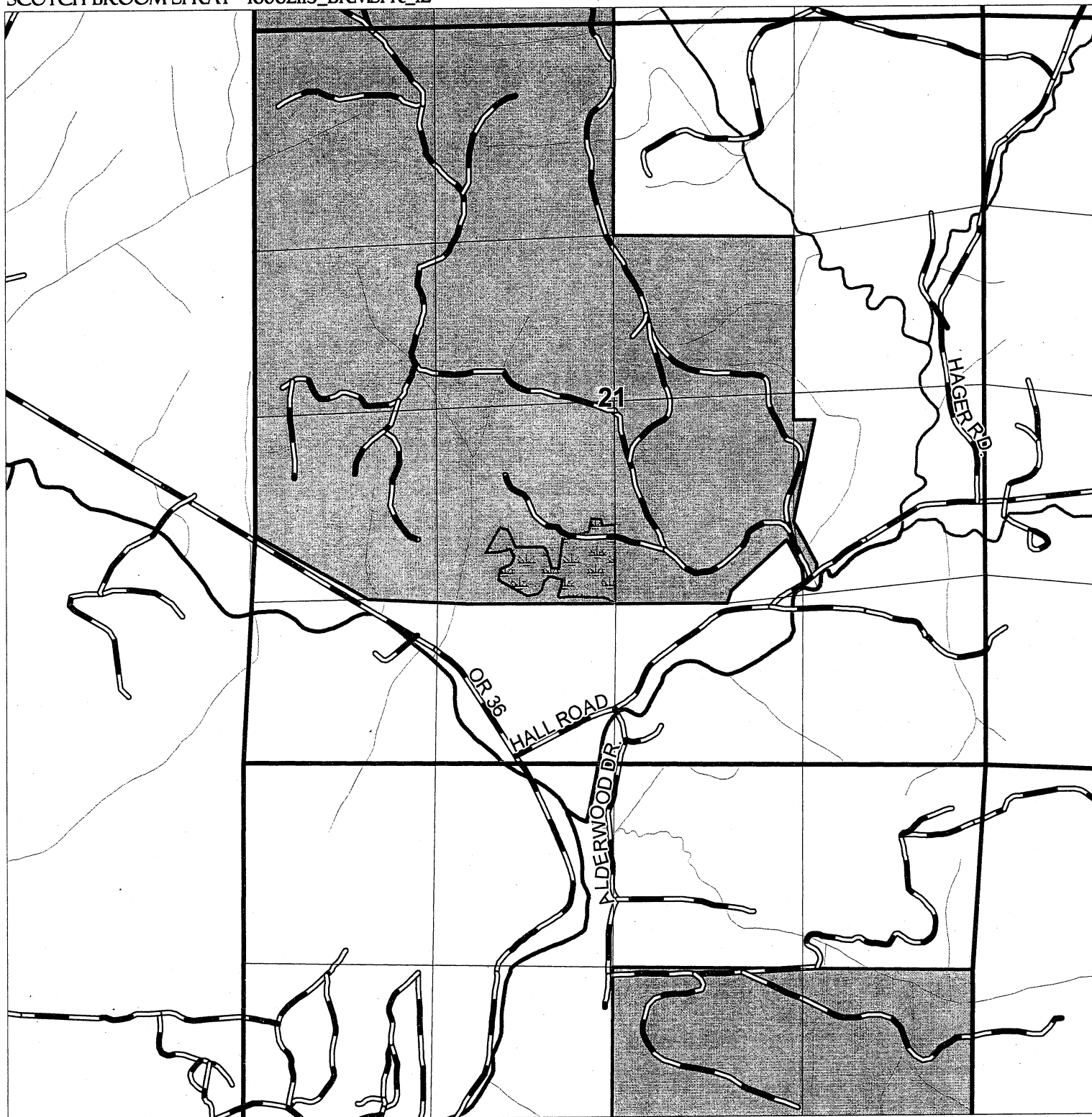

CUT AND/OR SPRAY SCOTCH BROOM

UNIT BOUNDARY

7 TOTAL ACRES.

HALL RD #2

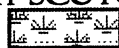



# GIUSTINA LAND & TIMBER CO.

T 16S, R. 6W, SEC. 21

SCOTCH BROOM SPRAY - 16062103\_BRMSPR\_12

1 INCH = 1000 FEET.

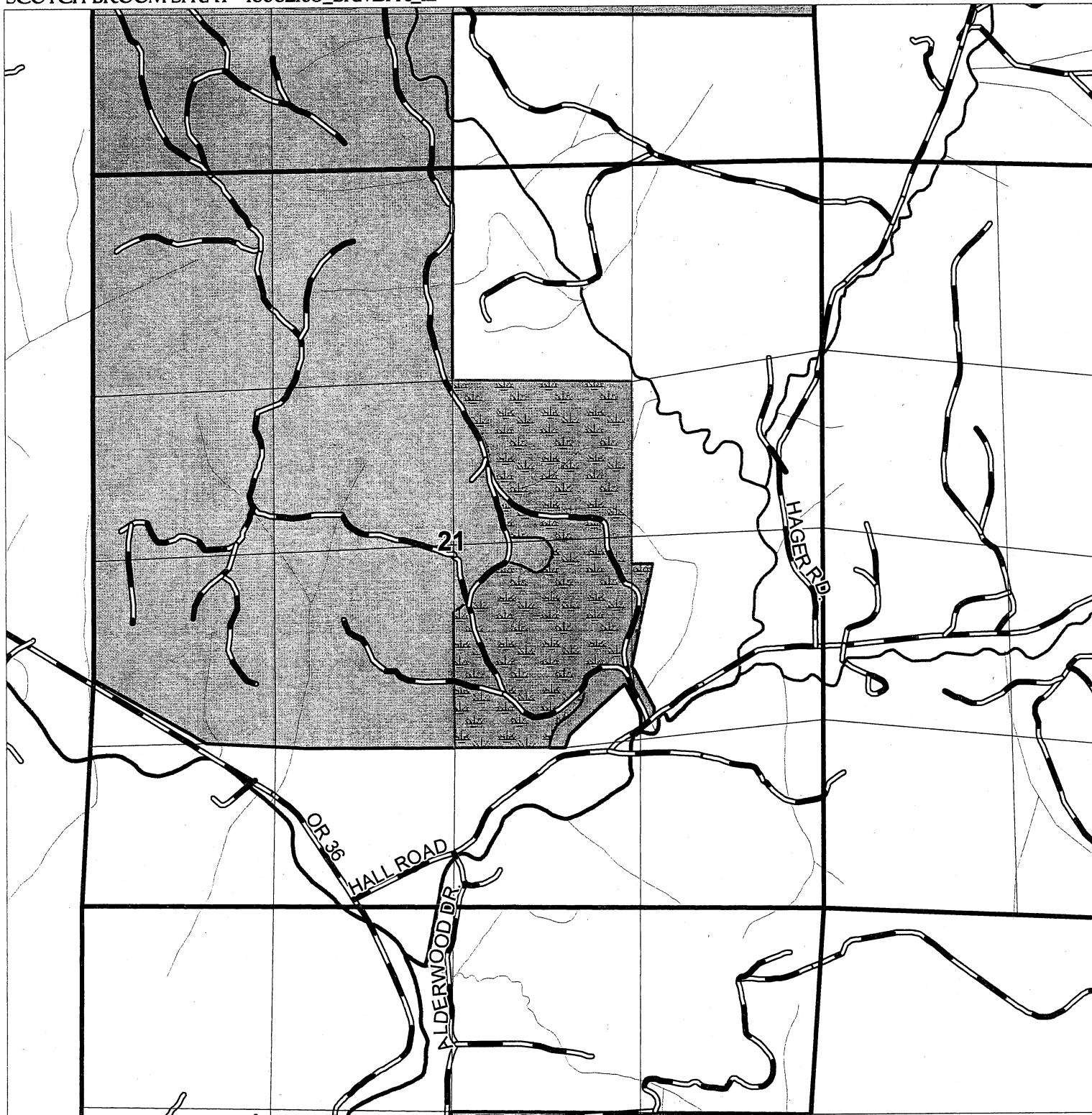

CUT AND/OR SPRAY SCOTCH BROOM

UNIT BOUNDARY

64 TOTAL ACRES.

HALL RD. #3

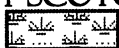

# GIUSTINA LAND & TIMBER CO.

T 15S, R 6W, SEC. 34

SCOTCH BROOM SPRAY - 15063403\_BRMSPR\_12

1 INCH = 1000 FEET.

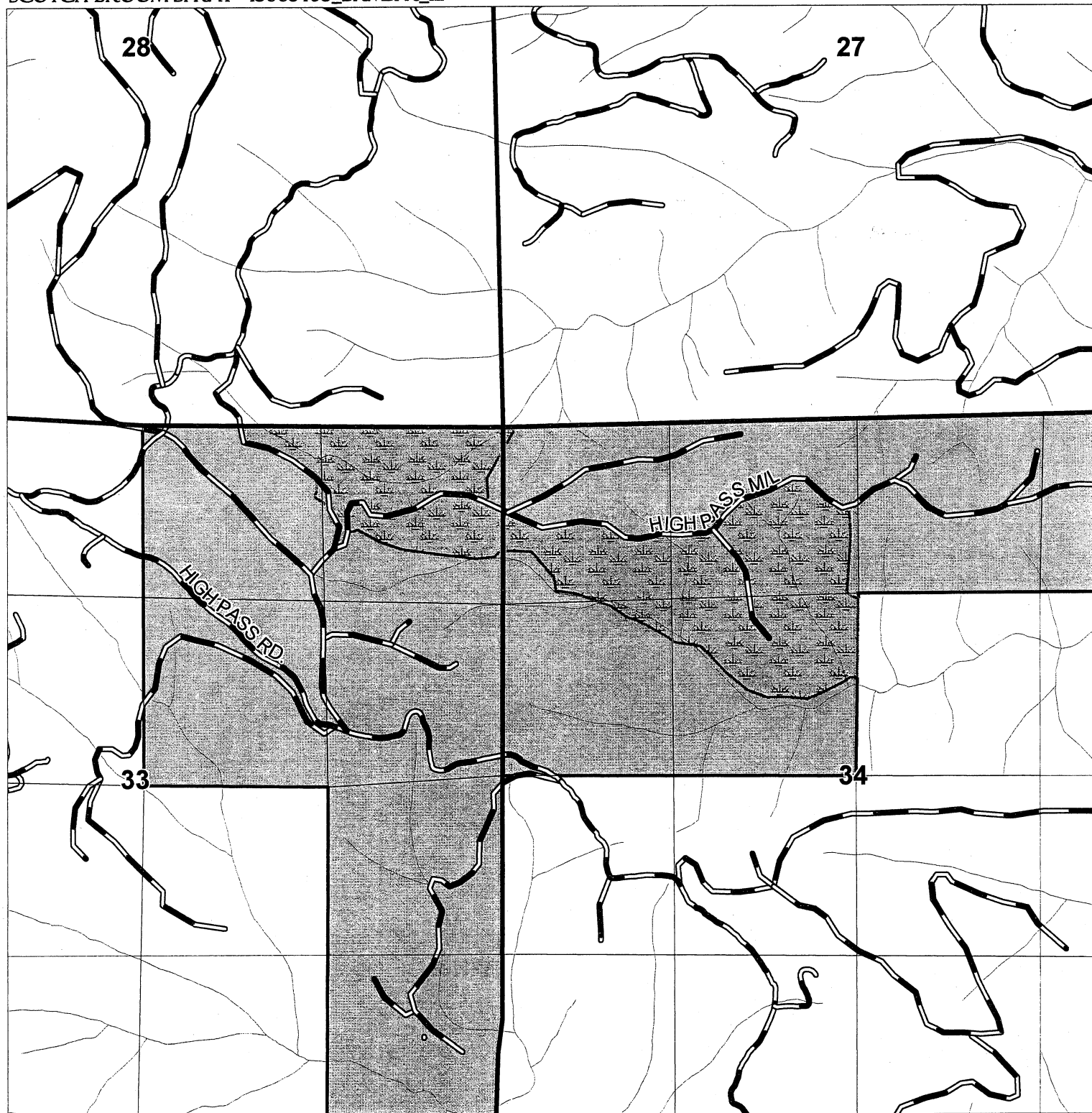

CUT AND/OR SPRAY SCOTCH BROOM

UNIT BOUNDARY

80 TOTAL ACRES.

HIGH PASS #1

