



State of Oregon
Department of Forestry - Department of Revenue
Notification Number: 2012-781-00398
Timber Sale: Roadside and Noxious Weed Spray



Attached is the processed information from the Notification of Operation/Application for Permit signed by Tiffany Yeckley representing the Land Owner, and received by Department of Forestry on June 1, 2012. Please review this information and retain for future reference.

Notices and Permits

Notice is given to the State Forester that an operation will be conducted on the lands described herein.

A permit to use fire or operate power driven machinery is issued for the land described herein.

SF Comments: Applicant Remarks: District-Wide roadside spray as shown on attached maps (2).

LEGAL NOTICE

The following section provides legal notification of the requirement to submit a written plan before certain portions of this Operation may begin. The requirements are indicated below:

Based on information provided by the applicant, no Written Plans were required at the time this notice was sent. Written Plans may be required at a future date if new protected resources or other information is discovered.

Notification 15 Day Waiting Period:

This Operation is subject to the 15 day Waiting Period.

Operator:

Tiffany Yeckley
Weyerhaeuser Company
P.O. Box 1819
Eugene, OR 97440
(541) 744-4600

Fire Contact:

Tiffany Yeckley
(541) 744-4600

Land Owner:

Tiffany Yeckley
Weyerhaeuser Company
P.O. Box 1819
Eugene, OR 97440
(541) 744-4600

Timber Owner:

District: Western Lane

Office: Veneta Unit

County: Douglas

(Subscriber Copy)

Doug Decker, State Forester
Link Smith, District Forester

Unit Information - Notification: 201278100398

Unit 1 of 1 Start: 06/25/12 End: 12/31/12

Status: Open

Stewardship Forester: District Wide

Site Conditions Waters: Lake or stream Within 100 feet.

Soils: No mass soil movement.

Slope: 0% to 35%.

SF Phone Number:

Priorities: Fire: Low FPA: High

No legals - CountyWide Notification

Activity	Method	Acres	Feet	MBF	Comment
4a - Herbicide Application	Ground	0.00	792000	0	Brand: Accord, Garlon 3A, Forestry Garlon XRT, Escort, Milestone, Opensight; Additives: Induce, MSO, Non-Ionic Surfactant; Comments: Polaris

Resource Name**Resource Description**

No Waters Found.

No Threatened or Endangered Species Found.

No Special Concerns Found.

Subscribers: Forestland Dwellers, Eron King, Catherine Boucher, Jan Wroncy, Water Rights-Winter Green Farm, Water Rights-Alpha Farm COOP, Water Rights-Horton Road Organics



South Valley Timberlands
P.O. Box 1819
Eugene, OR 97440-1819
541-744-4600 (phone)
541-744-4688 (fax)

WRITTEN PLAN OF OPERATION FOR ROADSIDE HERBICIDE APPLICATION

Weyerhaeuser Company is planning roadside/road surface spray applications targeting broadleaf, herbaceous, and/or noxious weed vegetation near protected resources. This letter is our submission of a written plan of operation for activities within 100 feet of protected resources. The map(s) submitted with the ODF notification shows the Weyerhaeuser property boundaries. All roads within the ownership on the notification may be sprayed. The known fish and domestic resources will be protected; chemical will not be mixed within 100 feet of protected resources.

No herbicide will be directly applied within 10 feet of the high water mark of any protected resource defined as F or D streams, lakes, significant wetlands, and other areas of standing open water greater than one-quarter acre at the time of application. Other streams classified as "Unknown" will also receive this same protection. All application will be done in compliance with the Oregon Forest Practices Rules and label instructions.

Landowner will identify the above-protected resources with crew foreman prior to application by means of aerial photos, maps, and/or ground visits to provide operator with adequate information to properly treat the area.

Sincerely,

Tiffany Yeckley, Forester

South Valley Area

Operator

Date

12 South Valley Roadside and Noxious Weed Spray Project

- Weyerhaeuser
- BLM
- USFS
- County Line

MS Road by Surface Road Surface

- Paved
- Gravel
- Dirt
- Mainline

AREA
TO BE
TREATED



Weyerhaeuser



1:95,000

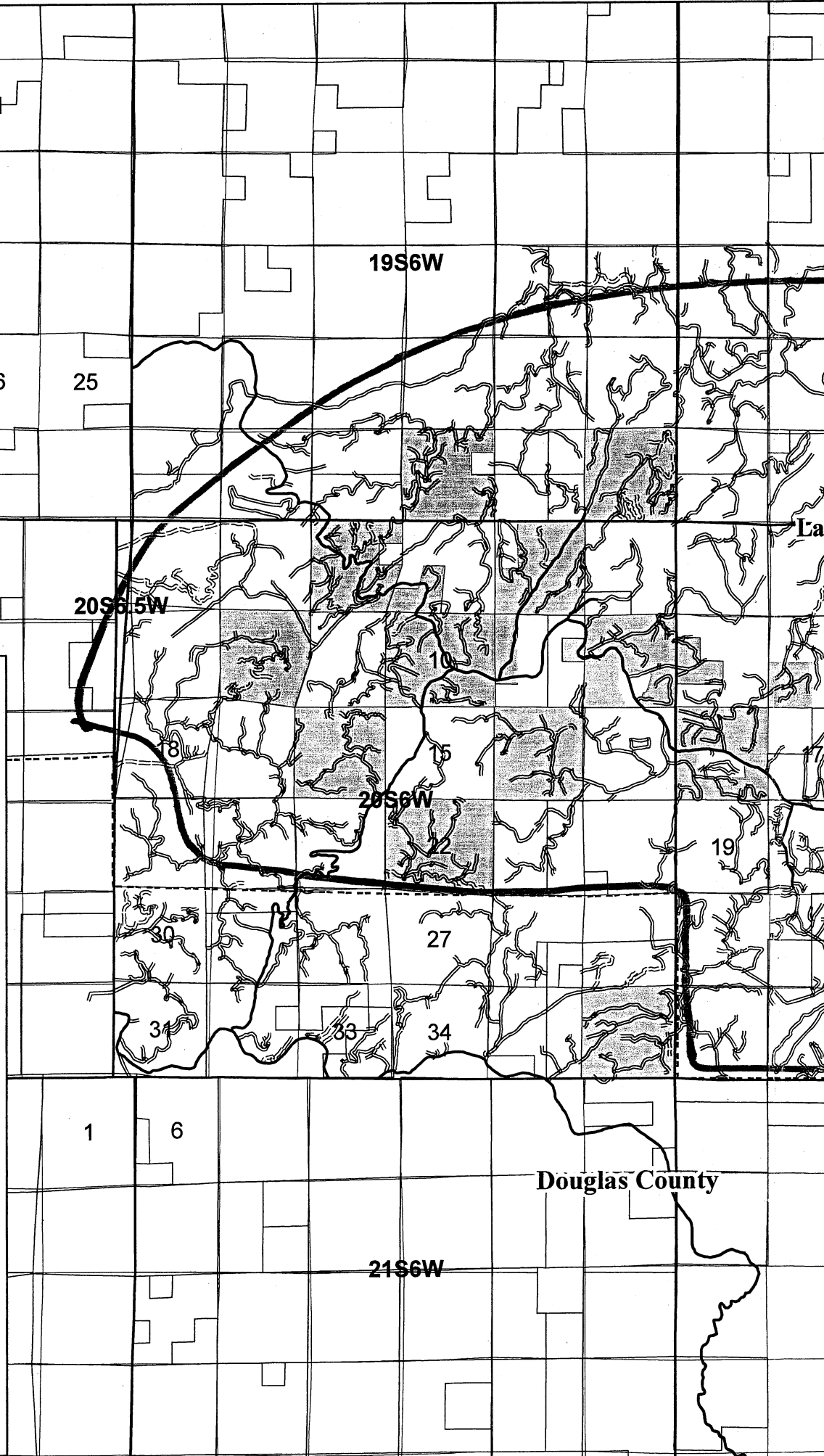



Lincoln County

2012 South Valley Roadside and Noxious Weed Spray Project

Weyerhaeuser

BLM

USFS

County Line

RMS Road by Surface Road Surface

Paved

Gravel

Dirt

Mainline

AREA
TO BE
TREATED



1:115,000



Weyerhaeuser

