



State of Oregon
Department of Forestry - Department of Revenue
Notification Number: 2012-781-00444
Timber Sale:



Attached is the processed information from the Notification of Operation/Application for Permit signed by Curt McKinney representing the Land Owner, and received by Department of Forestry on June 14, 2012. Please review this information and retain for future reference.

Notices and Permits

Notice is given to the State Forester that an operation will be conducted on the lands described herein.

A permit to use fire or operate power driven machinery is issued for the land described herein.

SF Comments:

LEGAL NOTICE

The following section provides legal notification of the requirement to submit a written plan before certain portions of this Operation may begin. The requirements are indicated below:

Based on information provided by the applicant, no Written Plans were required at the time this notice was sent. Written Plans may be required at a future date if new protected resources or other information is discovered.

Notification 15 Day Waiting Period:

This Operation is subject to the 15 day Waiting Period.

Operator:

Transition Mgmt Inc
4710 Village Plaza Loop #225
Eugene, OR 97401
(541) 521-5897

Fire Contact:

Curt McKinney
(541) 521-5897

Land Owner:

Transition Mgmt Inc
4710 Village Plaza Loop #225
Eugene, OR 97401
(541) 521-5897

Timber Owner:

Transition Mgmt Inc
4710 Village Plaza Loop #225
Eugene, OR 97401
(541) 521-5897

District: Western Lane

Office: Veneta Unit

County: Lane

(Subscriber Copy)

Doug Decker, State Forester
Link Smith, District Forester

Unit Information - Notification: 201278100444

Unit 1 of 1 Start: 06/29/12 End: 12/31/12

Status: Open

Stewardship Forester: Robert Johnson

Site Conditions Waters: Lake or stream Within 100 feet.

Soils: No mass soil movement.

Slope: 36% to 65%.

SF Phone Number:

Priorities: Fire: Low FPA: High

Twp	Rge	Sec	NE				NW				SW				SE				Government	Tax Lot	Reg
			NE	NW	SW	SE	NE	NW	SW	SE	NE	NW	SW	SE	NE	NW	SW	SE	Lot Number	No.	Use
19S	04W	18	<input type="checkbox"/>	<input type="checkbox"/>	<input type="checkbox"/>	<input type="checkbox"/>	<input checked="" type="checkbox"/>	<input checked="" type="checkbox"/>	<input checked="" type="checkbox"/>	<input checked="" type="checkbox"/>	<input checked="" type="checkbox"/>	<input type="checkbox"/>	<input checked="" type="checkbox"/>	<input checked="" type="checkbox"/>	<input type="checkbox"/>	<input checked="" type="checkbox"/>	<input checked="" type="checkbox"/>	<input type="checkbox"/>			WT-1
19S	05W	13	<input type="checkbox"/>	<input type="checkbox"/>	<input type="checkbox"/>	<input type="checkbox"/>	<input type="checkbox"/>	<input type="checkbox"/>	<input type="checkbox"/>	<input type="checkbox"/>	<input checked="" type="checkbox"/>	<input checked="" type="checkbox"/>	<input checked="" type="checkbox"/>	<input checked="" type="checkbox"/>	<input checked="" type="checkbox"/>	<input checked="" type="checkbox"/>	<input checked="" type="checkbox"/>	<input checked="" type="checkbox"/>			WT-1
19S	05W	12	<input checked="" type="checkbox"/>	<input type="checkbox"/>	<input type="checkbox"/>	<input checked="" type="checkbox"/>	<input type="checkbox"/>	<input type="checkbox"/>	<input type="checkbox"/>	<input type="checkbox"/>	<input type="checkbox"/>	<input type="checkbox"/>	<input type="checkbox"/>	<input type="checkbox"/>	<input checked="" type="checkbox"/>	<input type="checkbox"/>	<input type="checkbox"/>	<input checked="" type="checkbox"/>			WT-1
19S	04W	6	<input type="checkbox"/>	<input type="checkbox"/>	<input type="checkbox"/>	<input type="checkbox"/>	<input checked="" type="checkbox"/>	<input checked="" type="checkbox"/>	<input checked="" type="checkbox"/>	<input checked="" type="checkbox"/>	<input checked="" type="checkbox"/>	<input type="checkbox"/>	<input type="checkbox"/>	<input type="checkbox"/>	<input type="checkbox"/>	<input type="checkbox"/>	<input type="checkbox"/>	<input type="checkbox"/>			WT-1
19S	05W	1	<input checked="" type="checkbox"/>	<input type="checkbox"/>	<input type="checkbox"/>	<input checked="" type="checkbox"/>	<input type="checkbox"/>	<input type="checkbox"/>	<input type="checkbox"/>	<input type="checkbox"/>	<input type="checkbox"/>	<input type="checkbox"/>	<input type="checkbox"/>	<input type="checkbox"/>	<input checked="" type="checkbox"/>	<input type="checkbox"/>	<input type="checkbox"/>	<input checked="" type="checkbox"/>			WT-1

Activity	Method	Acres	Feet	MBF	Comment
4a - Herbicide Application	Ground; Pressurized & Broadcast Application	68.00	0	0	Common: Aminopyralid, Glyphosate, Imazapyr, Sulfometuron methyl, Triclopyr Amine, Triclopyr Ester
7 - Pre-commercial Thinning		53.00	0	0	

Resource Name	Resource Description
Tributaries of Preacher Creek	Tributaries of Preacher Creek: Small Non-Fish Stream(s)
Preacher Creek	Preacher Creek: Small Type F, Small Non-Fish Stream(s)
Tributaries of Doak Creek	Tributaries of Doak Creek: Small Unknown
Tributaries of Coytoe Creek	Tributaries of Coytoe Creek: Large Type F, Small Type F
Tributaries of Coytoe Creek	Small Non-Fish Stream(s), Small Unknown
Tributaries of Spencer Creek	Tributaries of Spencer Creek: Small Unknown
	No Threatened or Endangered Species Found.
	No Special Concerns Found.
Subscribers: Forestland Dwellers	

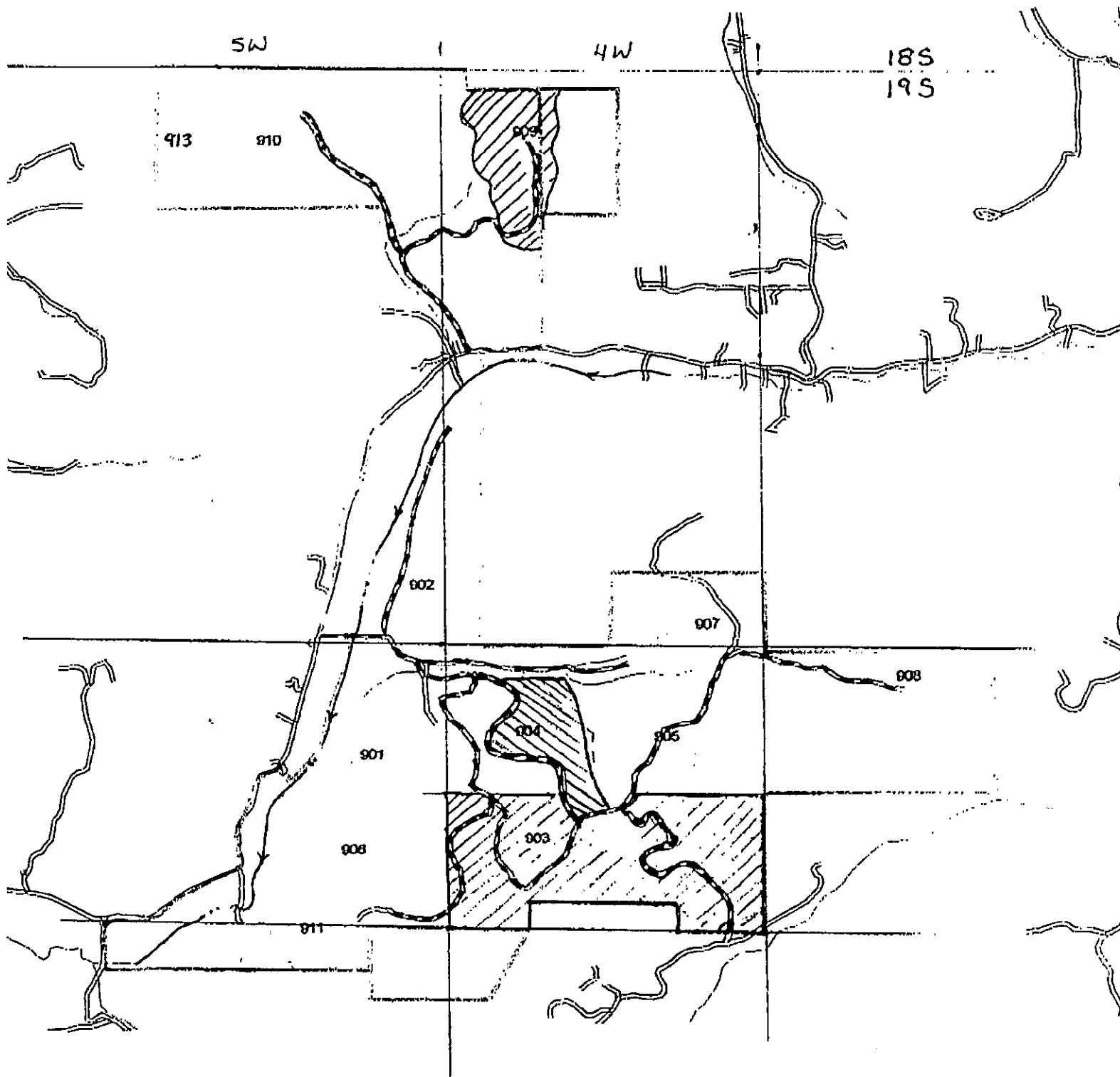

TRANSITION MANAGEMENT, INC.



ROADSIDE HERBICIDE APPLICATION



GROUND HERBICIDE APPLICATION GROSS AREA
(actual treatment area \approx 15% of gross area)



PRECOMMERCIAL THINNING NET AREA

Camas Creek Resources

2780 LaDarrah Street
Eugene, OR 97404

Written Plan for Ground Herbicide Application
on Lands owned by Transition Management Inc.

Notification Number:

Unit Name: McNutt

Location: Sections 6, 18, 19, T19S, R4W, WM
Sections 1, 12, 13, T19S, R5W, WM

Date: June 14, 2012

Protected resources covered by this written plan include: 1) an unclassified, unnamed tributary of Doak Creek in Section 18, 2) Preacher Creek (Small F), and 3) an unnamed tributary of Fox Hollow Creek (Small F) in Section 1.

Resource protection measures planned are as follows:

- 1) All mixing and batching operations shall be conducted at sites over 100 feet from any fish bearing stream.
- 2) No chemical application shall take place within 10 feet of the aquatic area of the Fish stream.
- 3) All application shall be done in accordance with product label requirements.
- 4) Water for chemical mixing may be taken from the Small or Medium Fish streams. This activity shall be conducted in accordance with water quality protection rules of the Forest Practices Act. A separate volume pump and system used for water only shall be used to fill the batch tanks. An air gap between the water source and mixing tank shall be maintained during the filling process.

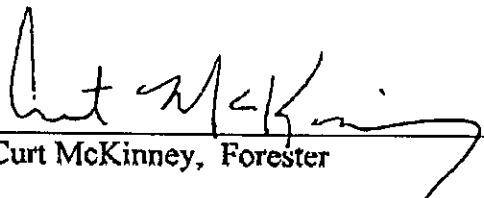
 6/14/2012
Curt McKinney, Forester