



State of Oregon
Department of Forestry - Department of Revenue
Notification Number: 2012-781-00510
Timber Sale:



Attached is the processed information from the Notification of Operation/Application for Permit signed by Mike L. Emmons representing the Land Owner, and received by Department of Forestry on July 11, 2012. Please review this information and retain for future reference.

Notices and Permits

Notice is given to the State Forester that an operation will be conducted on the lands described herein.

SF Comments:	
<p align="center">LEGAL NOTICE</p> <p>The following section provides legal notification of the requirement to submit a written plan before certain portions of this Operation may begin. The requirements are indicated below:</p> <p>Based on information provided by the applicant, no Written Plans were required at the time this notice was sent. Written Plans may be required at a future date if new protected resources or other information is discovered.</p>	<p>Notification 15 Day Waiting Period: This Operation is subject to the 15 day Waiting Period.</p> <p>Operator: Western Helicopter Service P O BOX 369 Newberg, OR 97132 (503) 538-9469</p> <p>Fire Contact: Ted Reiss (541) 607-7299</p> <p>Land Owner: Mike Emmons Seneca Jones Timber Company P.O. Box 10265 Eugene, OR 97440 (541) 689-1011</p> <p>Timber Owner:</p>
<p>District: Western Lane</p> <p>Office: Veneta Unit</p> <p>County: Lane</p>	

(Subscriber Copy)

Doug Decker, State Forester
Link Smith, District Forester

Unit Information - Notification: 201278100510

Unit 2 of 7 Start: 07/10/12 End: 10/20/12

Status: Open

Stewardship Forester: Robert Johnson

Site Conditions Waters: Lake or stream Within 100 feet.

Soils: No mass soil movement.

Slope: 0% to 35%.

SF Phone Number:

Priorities: Fire: Low FPA: High

Twp	Rge	Sec	NE				NW				SW				SE				Government Lot Number	Tax Lot No.	Reg Use
			NE	NW	SW	SE	NE	NW	SW	SE	NE	NW	SW	SE	NE	NW	SW	SE			
18S	05W	28	<input checked="" type="checkbox"/>	<input checked="" type="checkbox"/>	<input checked="" type="checkbox"/>	<input checked="" type="checkbox"/>	<input type="checkbox"/>	<input type="checkbox"/>	<input type="checkbox"/>	<input type="checkbox"/>	<input type="checkbox"/>	<input type="checkbox"/>	<input type="checkbox"/>	<input type="checkbox"/>	<input type="checkbox"/>	<input type="checkbox"/>	<input type="checkbox"/>	<input type="checkbox"/>			WT-1

Activity	Method	Acres	Feet	MBF	Comment
4a - Herbicide Application	Aerial operation / applications	40.00	0	0	Common: Glyphosate, Imazapyr, Metsulfuron methyl; Additives: Methylated Seed Oil, Syl-Tac, Sylgard 309; AppRate: 10 & 15 gal/acre; Comments: All chemicals applied at this rate

Resource Name

Tributaries to Coyote Creek

Resource Description

Tributaries to Coyote Creek: Small Unknown
No Threatened or Endangered Species Found.
No Special Concerns Found.

Subscribers: Forestland Dwellers

Unit Information - Notification: 201278100510
 Unit 5 of 7 Start: 07/10/12 End: 10/20/12
 Status: Open
 Stewardship Forester: Robert Johnson

Site Conditions Waters: Lake or stream Within 100 feet.
 Soils: No mass soil movement.
 Slope: 0% to 35%.
 SF Phone Number:

Priorities: Fire: Low FPA: High

Twp	Rge	Sec	NE				NW				SW				SE				Government Lot Number	Tax Lot No.	Reg Use
			NE	NW	SW	SE	NE	NW	SW	SE	NE	NW	SW	SE	NE	NW	SW	SE			
19S	04W	24	<input type="checkbox"/>	<input type="checkbox"/>	<input type="checkbox"/>	<input type="checkbox"/>	<input type="checkbox"/>	<input type="checkbox"/>	<input type="checkbox"/>	<input type="checkbox"/>	<input type="checkbox"/>	<input type="checkbox"/>	<input checked="" type="checkbox"/>	<input checked="" type="checkbox"/>	<input type="checkbox"/>	<input checked="" type="checkbox"/>	<input checked="" type="checkbox"/>	<input type="checkbox"/>			WT-1

Activity	Method	Acres	Feet	MBF	Comment
4a - Herbicide Application	Aerial operation / applications	67.00	0	0	Common: Glyphosate, Imazapyr, Metsulfuron methyl; Additives: Methylated Seed Oil, Syl-Tac, Sylgard 309; AppRate: 10 & 15 gal/acre; Comments: All chemicals applied at this rate

Resource Name

Tributaries to Camas Swale Creek

Resource Description

Tributaries to Camas Swale Creek: Small Unknown
 No Threatened or Endangered Species Found.
 No Special Concerns Found.

Subscribers: Forestland Dwellers

Unit Information - Notification: 201278100510

Unit 6 of 7 Start: 07/10/12 End: 10/20/12

Status: Open

Stewardship Forester: Robert Johnson

Site Conditions Waters: Lake or stream Within 100 feet.

Soils: No mass soil movement.

Slope: 0% to 35%.

SF Phone Number:

Priorities: Fire: Low FPA: Low

Twp	Rge	Sec	NE				NW				SW				SE				Government Lot Number	Tax Lot No.	Reg Use
			NE	NW	SW	SE	NE	NW	SW	SE	NE	NW	SW	SE	NE	NW	SW	SE			
19S	04W	15	<input checked="" type="checkbox"/>	<input checked="" type="checkbox"/>	<input type="checkbox"/>	<input type="checkbox"/>	<input checked="" type="checkbox"/>	<input checked="" type="checkbox"/>	<input type="checkbox"/>	<input type="checkbox"/>	<input type="checkbox"/>	<input type="checkbox"/>	<input type="checkbox"/>	<input type="checkbox"/>	<input type="checkbox"/>	<input type="checkbox"/>	<input type="checkbox"/>	<input type="checkbox"/>			WT-1

Activity	Method	Acres	Feet	MBF	Comment
4a - Herbicide Application	Aerial operation / applications	116.00	0	0	Common: Glyphosate, Imazapyr, Metsulfuron methyl; Additives: Methylated Seed Oil, Syl-Tac, Sylgard 309; AppRate: 10 & 15 gal/acre; Comments: All chemicals applied at this rate

Resource Name

Tributaries to Camas Swale Creek

Tributaries to Camas Swale Creek

Resource Description

Tributaries to Camas Swale Creek: Small Non-Fish Stream(s)

Small Unknown

No Threatened or Endangered Species Found.

No Special Concerns Found.

Subscribers: Forestland Dwellers

June 2, 2012

ODF West Lane Forest Protection District

Re: Written Plan for 2012 Operations

Seneca Jones Timber Company herein submits a written plan for operations near a resource protection area. In accordance with the Oregon Forest Practices Act, these operations shall provide equal or better protection for the environment while enhancing effectiveness of forest management operations and achievement of the desired future condition. This written plan is based on the following information:

Type of Operation: Aerial Herbicide Application
Unit: Corwin Central T18S, R5W, Section 21 47 acres
T18S, R5W, Section 28
Reason for Plan: Operation within 100' of type 'F' class stream

Information:

A tributary to Coyote Creek flows into our herbicide application unit on the north. This specific resource protection area is identified on the attached map. Residual conifers and hardwoods exist along the streams edges. This stream is classed as small, 'F' or fish-bearing stream, in this area. Seneca plans to directly apply herbicides adjacent to the indicated watercourse but no closer than 60 feet. This will allow the buffer to protect the stream from any potential drift or error of application and maintain shade on the watercourse. This herbicide operation will utilize herbicides primarily for control of herbaceous and woody vegetation.

The protection of this stream zone will be ensured by Seneca's continued dedication to the proper application of herbicides through the following practices. The on-site Seneca representative will perform a pre-application reconnaissance flight to delineate unit boundaries and resource protection areas with applicator, and to establish a final application plan in accordance with the Oregon Forest Practices Act and EPA Pesticide Label directions and precautions. Considering specific weather and unit conditions at the time of application, this plan may include, but not be limited to: the utilization of appropriate nozzle size and orientation; modifications to application system and boom length, or half boom applications; and continuous weather monitoring to assess risk and continued plan success. These stream zone protection measures are consistent with best management practices and will not affect any of the existing required components of the riparian management zone.

In closing we believe these measures will benefit both the environment and the operations of Seneca Jones Timber Company. If there are any concerns or more appropriate measures to be considered, please telephone our office at 541-461-6245. Otherwise, we will anticipate your approval of this measure and proceed as indicated during our operations.

Sincerely,

MIKE L. EMMONS

Mike Emmons
Silvicultural Forester

June 2, 2012

ODF West Lane Forest Protection District

Re: Written Plan for 2012 Operations

Seneca Jones Timber Company herein submits a written plan for operations near a resource protection area. In accordance with the Oregon Forest Practices Act, these operations shall provide equal or better protection for the environment while enhancing effectiveness of forest management operations and achievement of the desired future condition. This written plan is based on the following information:

Type of Operation: Aerial Herbicide Application
Unit: Cry Wolf T18S, R5W, Section 30 49 acres
T18S, R5W, Section 31
Reason for Plan: Operation within 100' of type 'F' class stream

Information:

A tributary to Battle Creek flows into our herbicide application unit on the South end. This specific resource protection area is identified on the attached map. Residual conifers and hardwoods exist along the streams edges. This stream is classed as small, 'F' or fish-bearing stream, in this area. Seneca plans to directly apply herbicides adjacent to the indicated watercourse but no closer than 60 feet. This will allow the buffer to protect the stream from any potential drift or error of application and maintain shade on the watercourse. This herbicide operation will utilize herbicides primarily for control of herbaceous and woody vegetation.

The protection of this stream zone will be ensured by Seneca's continued dedication to the proper application of herbicides through the following practices. The on-site Seneca representative will perform a pre-application reconnaissance flight to delineate unit boundaries and resource protection areas with applicator, and to establish a final application plan in accordance with the Oregon Forest Practices Act and EPA Pesticide Label directions and precautions. Considering specific weather and unit conditions at the time of application, this plan may include, but not be limited to: the utilization of appropriate nozzle size and orientation; modifications to application system and boom length, or half boom applications; and continuous weather monitoring to assess risk and continued plan success. These stream zone protection measures are consistent with best management practices and will not affect any of the existing required components of the riparian management zone.

In closing we believe these measures will benefit both the environment and the operations of Seneca Jones Timber Company. If there are any concerns or more appropriate measures to be considered, please telephone our office at 541-461-6245. Otherwise, we will anticipate your approval of this measure and proceed as indicated during our operations.

Sincerely,

MIKE L. EMMONS

Mike Emmons
Silvicultural Forester



SENECA JONES TIMBER COMPANY

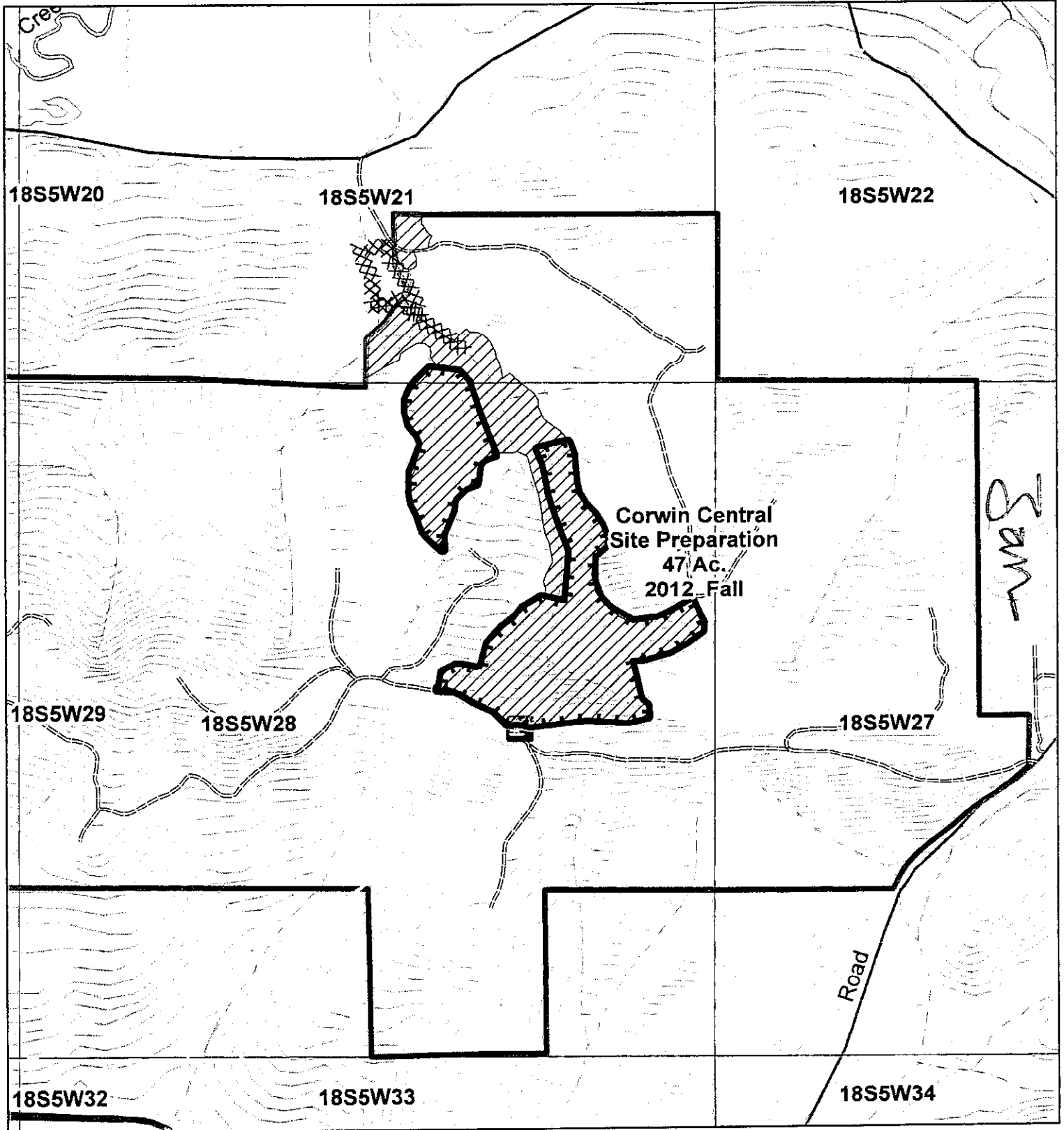

1 inch = 1,000 feet

Date: 6/22/2012

Roads	PAVED	LARGE
RD_CL	PRIMARY	MEDIUM
	GRAVEL	SMALL
DIRT	<all other values>	GIS.GIS.HarvestUnits
HIGHWAY		Fish-bearing Stream

Silviculture Map

HELIPORT LOCATION
LAT: 123 17' 38.275"W
LONG 43 58' 31.914"N



SENECA JONES TIMBER COMPANY

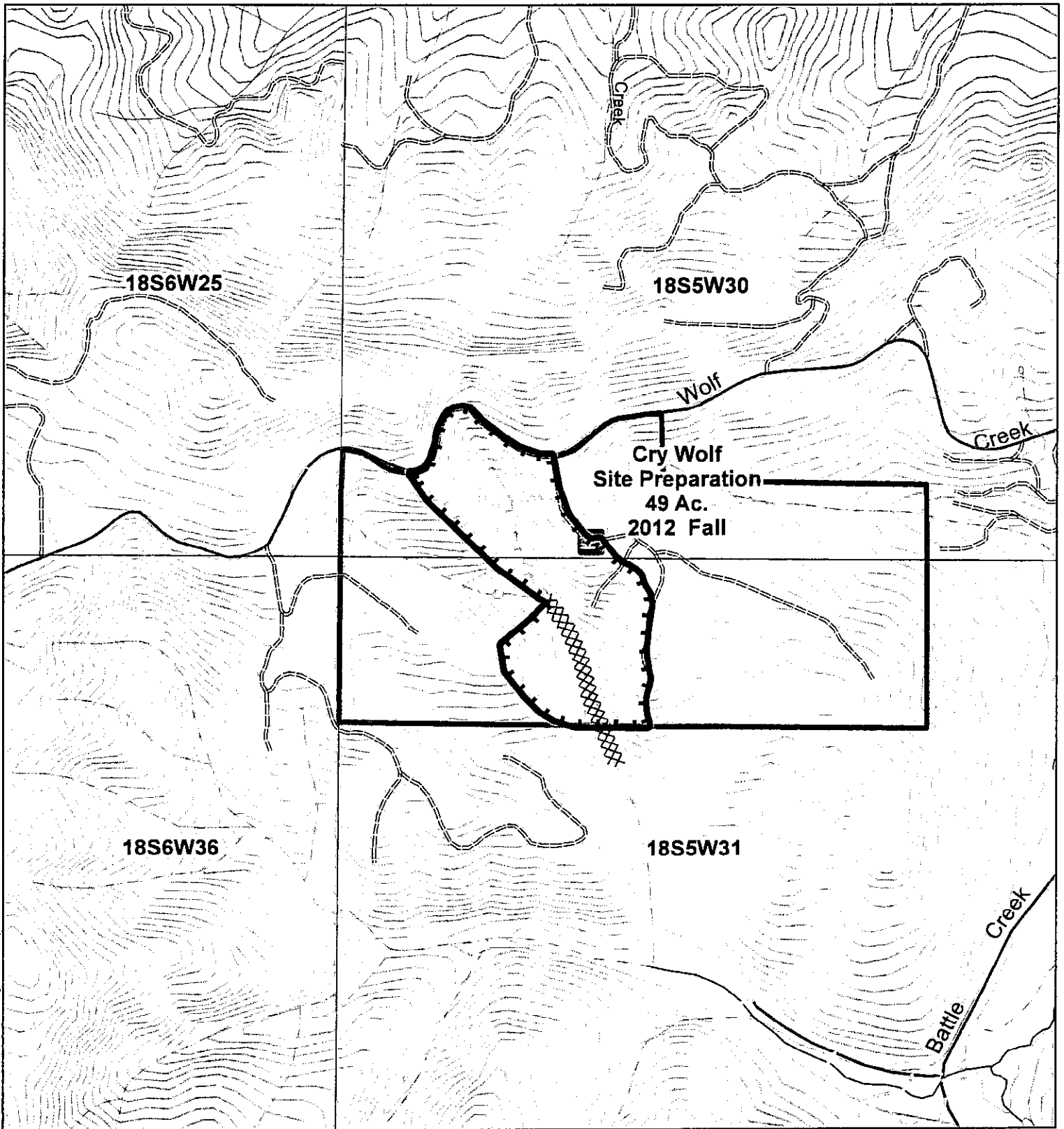

1 inch = 1,000 feet

Date: 6/22/2012

Roads	—PAVED	—LARGE
RD_CL	—PRIMARY	—MEDIUM
	—GRAVEL	—SMALL
—DIRT	—<all other values>	
—HIGHWAY	XX Fish-bearing Stream	

Silviculture Map

HELIPORT LOCATION
LAT: 123 20' 35.722"W
LONG 43 58' 8.024"N



SENECA JONES TIMBER COMPANY

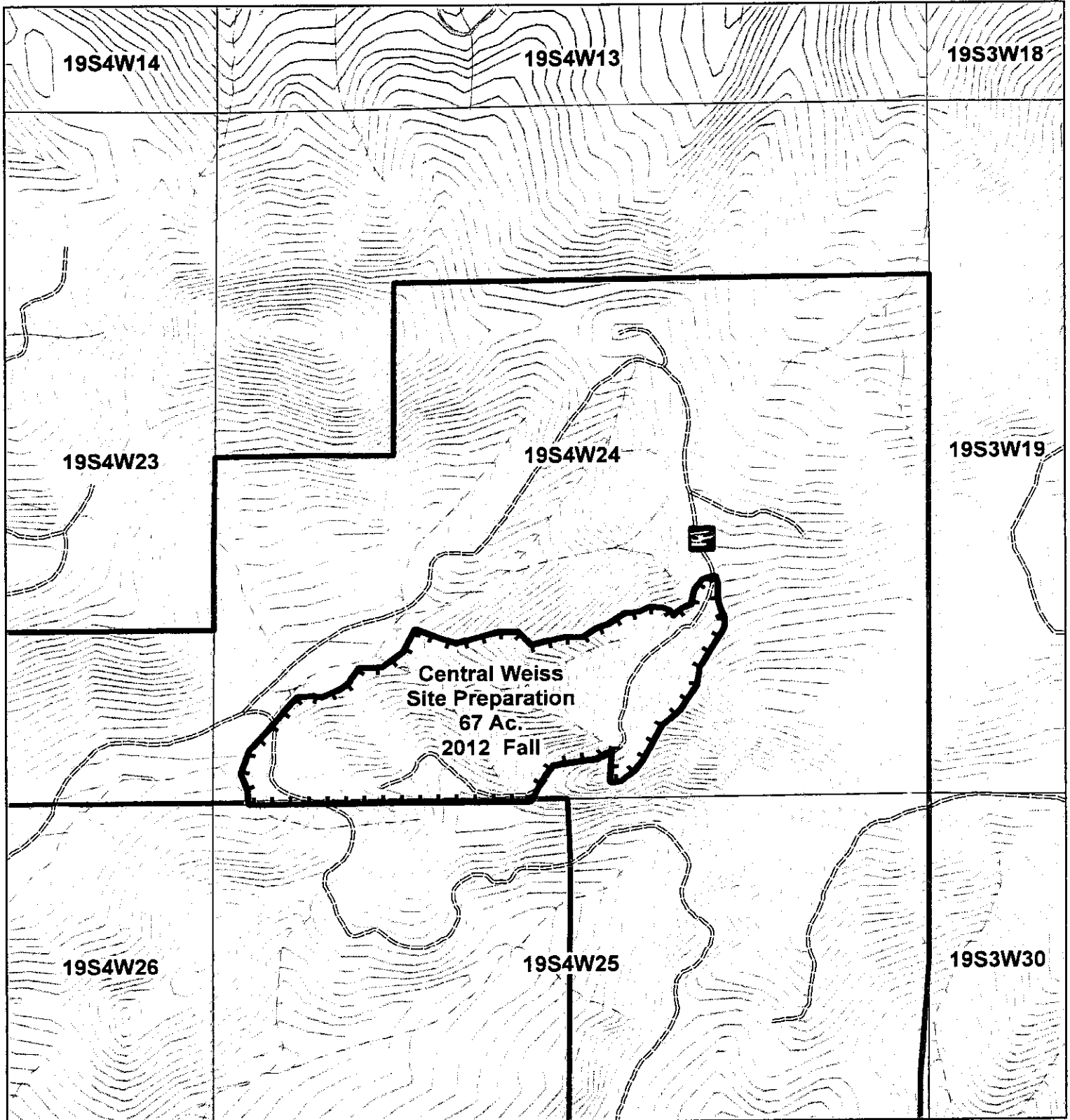

Roads	—PAVED	==LARGE
RD_CL	—PRIMARY	—MEDIUM
	==GRAVEL	—SMALL
	—DIRT	—<all other values>
	—HIGHWAY	

Silviculture Map

Heliport Location

LAT: 123 6' 46.075"W

LONG 43 54' 3.119"N



1 inch = 974 feet

Date: 6/12/2012



SENECA JONES TIMBER COMPANY

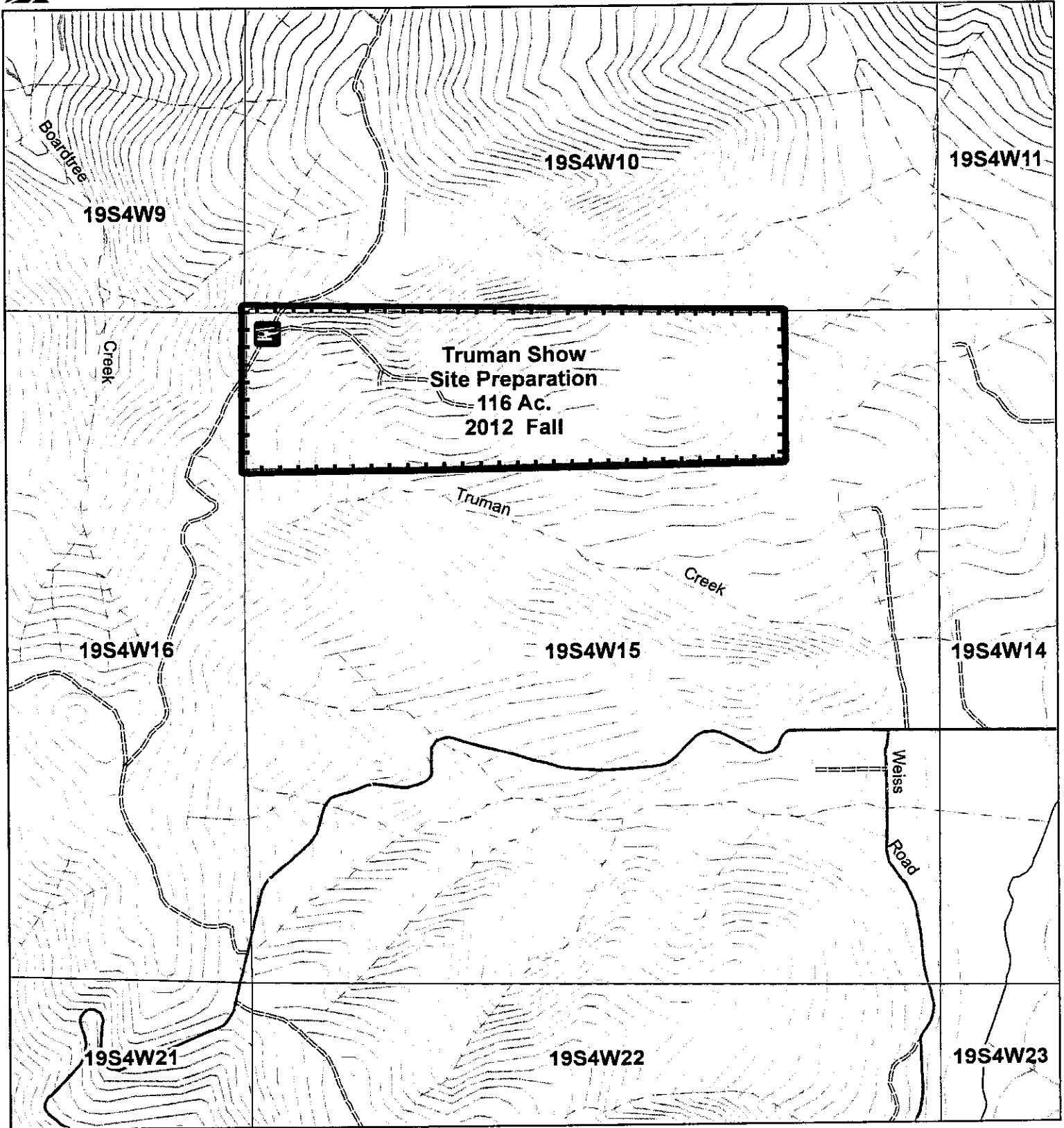

1 inch = 1,000 feet

Date: 6/7/2012

Roads	—PAVED	==LARGE
RD_CL	—PRIMARY	—MEDIUM
	==GRAVEL	—SMALL
	—DIRT	<all other values>
	—HIGHWAY	

Silviculture Map

MEDICAL AREA

LAT: 123 9' 56.791"W

LONG 43 55' 26.676"N



SENECA JONES TIMBER COMPANY

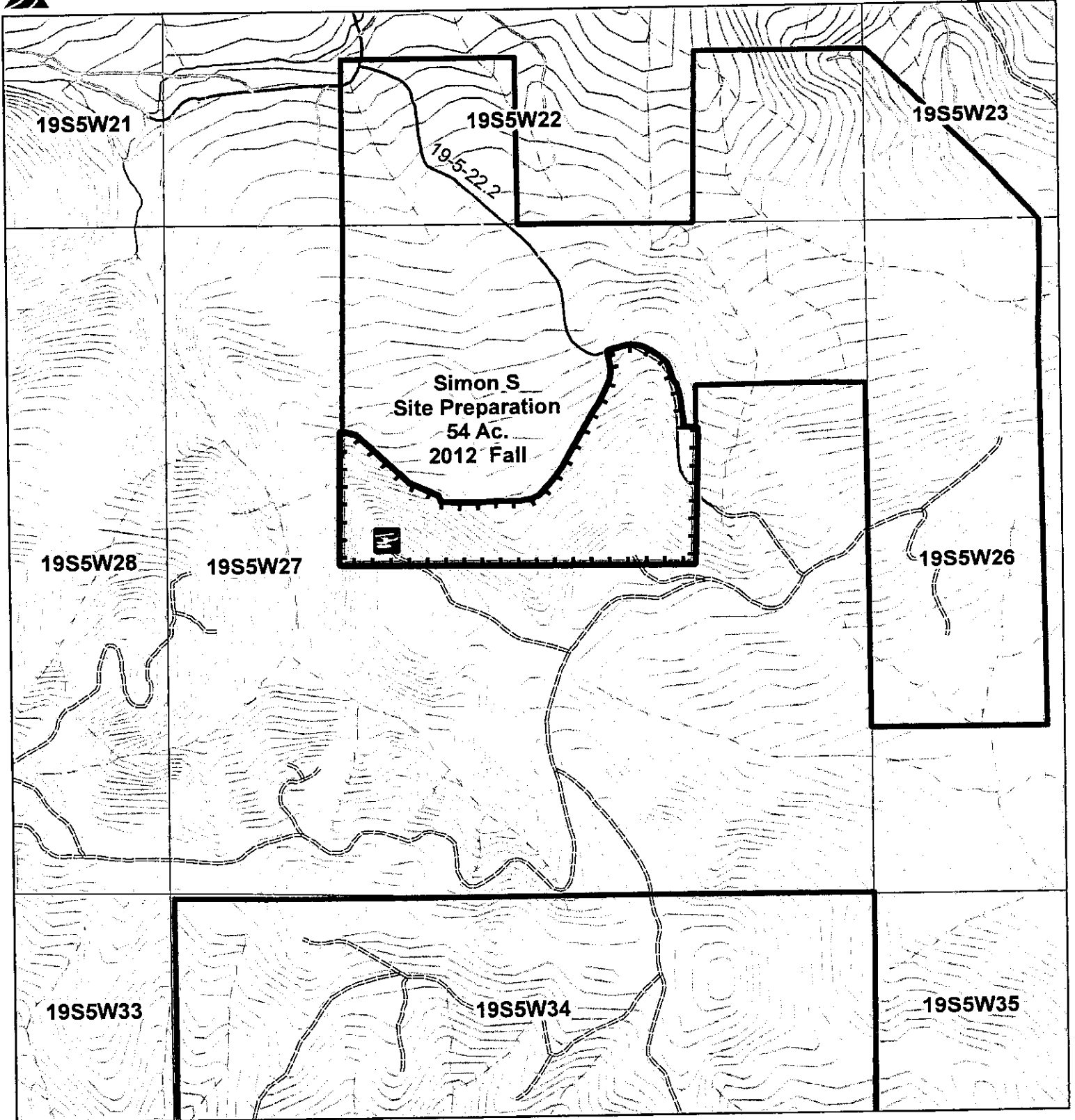

1 inch = 1,000 feet

Date: 6/12/2012

Roads	—PAVED	=LARGE
RD_CL	—PRIMARY	—MEDIUM
	=GRAVEL	—SMALL
DIRT	—<all other values>	
HIGHWAY		

Silviculture Map

Heliport Location
LAT: 123 16' 50.166"W
LONG 43 53' 21.005"N



NOTIFICATION OF OPERATION/APPLICATION FOR PERMIT
STATE OF OREGON

Stewardship in Forestry DEPARTMENT OF FORESTRY

DEPARTMENT OF REVENUE

FILING THIS NOTIFICATION DOES NOT GRANT PERMISSION TO REMOVE FOREST PRODUCTS. FIRST OBTAIN PERMISSION FROM THE LANDOWNER AND TIMBER OWNER.
ON-SITE INSPECTIONS MAY BE CONDUCTED BY THE STATE FORESTER/FOREST PRACTICES FORESTER TO ENSURE COMPLIANCE WITH ALL THE LAWS AND RULES GOVERNING FIRE PROTECTION AND FOREST PRACTICES ON PRIVATE LAND.

1. COUNTY (Enter only one): Lane

2. NOTICE AND PERMIT TYPE

2A	<input checked="" type="checkbox"/>	NOTICE TO THE STATE FORESTER THAT OPERATION WILL BE CONDUCTED ON LANDS DESCRIBED ON REVERSE (ORS 527.670).
2B	<input type="checkbox"/>	APPLICATION FOR PERMIT TO OPERATE POWER DRIVEN MACHINERY (ORS 477.622).
2C	<input type="checkbox"/>	NOTICE TO THE STATE FORESTER AND THE DEPARTMENT OF REVENUE OF THE INTENT TO HARVEST TIMBER (ORS 321.550)

3. REPRESENTATIVE: PLEASE PRINT: Person to be contacted in case of Fire Emergency (Designated Representative) Reiss, Ted
Area Code & Phone No. 541-607-7299

4. Timber Sale Name and/or Number: 2012 Aerial Site Preparation and Release
CHECK ONE SHADED BOX BELOW TO INDICATE WHO FILLED OUT THE APPLICATION:

5. OPERATOR

<input checked="" type="checkbox"/>	Name	<u>Rick Krohn</u>
<input type="checkbox"/>	Business Name	<u>Western Helicopters</u>
<input type="checkbox"/>	Mailing Address - Street Address	<u>P.O. Box 369</u>
<input type="checkbox"/>	City, State and Zip Code	<u>Newburg, OR, 97132</u>
<input type="checkbox"/>	Area Code & Phone No.	<u>1-503-538-9469</u>

6. LANDOWNER

<input checked="" type="checkbox"/>	Name	<u>Mike Emmons</u>	RC:	
<input type="checkbox"/>	Business Name	<u>Seneca Jones Timber Company</u>	EG:	
<input type="checkbox"/>	Mailing Address - Street Address	<u>P.O. Box 10265</u>	S:	
<input type="checkbox"/>	City, State and Zip Code	<u>Eugene, Oregon</u>		
<input type="checkbox"/>	Area Code & Phone No.	<u>1-541-461-6245</u>		

7. WESTERN OREGON PRIVATE LAND ONLY

<input type="checkbox"/>	None	<input type="checkbox"/>	X	All	Is any timber being harvested?
<input type="checkbox"/>	Certification under the Western Oregon Small Tract (WOSTOT) program? If you have checked "Part" or "All", please list the harvest in the "WOSTOT" Certificate Number box above.				
	WOSTOT Certificate #				

8. TIMBER OWNER AND TAX PAYER

You are required to provide a Social Security Number OR Tax Payer Identification Number by the Oregon Department of Revenue's Statute ORS 321.015. The Social Security Number will be used ONLY for the purpose of identifying you to the Department of Revenue for the collection of Timber Tax.

<input checked="" type="checkbox"/>	Name	<u>NA</u>
<input type="checkbox"/>	Business Name	
<input type="checkbox"/>	Mailing Address - Street Address	
<input type="checkbox"/>	City, State and Zip Code	
<input type="checkbox"/>	Area Code & Phone No.	
<input type="checkbox"/>	Timber Owner Employer Identification Number	
<input type="checkbox"/>	OR Social Security Number	

Notification Number:

OP	TO	LO
----	----	----

Geographic Area: _____

Date Received: 7/11/12 Time: 5:14:11

Initials: TH Office: _____

District: _____

Please describe the intent of the operation and any other information that may be relevant to the Forest Practices Forester.

APPLICANT REMARKS:

Aerial Application of Herbicides Applied at 10 & 15 gallons per acre rate

Chemicals include:

- Glyphosate
- Imazapyr
- Sylgard (Nonionic Surfactant)
- Methylated Seed Oil
- Metsulfuron
- Syltac



9. TYPE OF ACTIVITY						10. ACTIVITY PERIOD						11. SITE CODES					12. LOCATION OF OPERATION												13 REGULATED USE AREA							
FIRE Unit No.	Activity Codes	see remarks Methods Used	Quantity (by unit) Acres	Estim. MBF Removed	Est. Activity Starting Date	Est. Activity Ending Date	Conditions			Concerns			Waters			Resources			Gov. Lot Number if Outside Standard Section	LEGAL DESCRIPTION												Western Oregon Severances Tax Unit Number				
							W100, W300	S1, S2, S3	T1, T2, T3	WNA	ARG, CSG	OCS, SH	SW, UGB	WG	WET, OTHER WET, LAKES - 98, OTHER LAKES	CC, CWD, GBH, GLD, HRA, HRS, MUR, NSO, OSP, RAP, SBS, T&E	NE	NW		SW	SE	S	T	R												
L	4A	Convin Central	75		8/10/12	10/20/12	↓	W100			Streams																		WT-1							
H	4A	↓	47		↓	↓	↓	S1, T1			↓																									
2	4A	Cry Wolf	25		8/10/12	10/20/12		W100			Streams																									
3	4A	Central Wetss	49		8/10/12	10/20/12		W100			Streams																									
4	4A	Truman Show	67		8/10/12	10/20/12		W100			Streams																									
5	4A	Simon S	116		8/10/12	10/20/12		W100			Streams																									
26	7a	Cry Wolf	54		↓	↓		S1, T1			Streams																									
L	4A	↓	24		↓	↓		S1, T1			Streams																									

14. The applicant may request a waiver of the fifteen-day waiting period by checking this box. REQUESTING A WAIVER DOES NOT NECESSARILY MEAN ONE WILL BE GRANTED.

15 a. Print name of applicant here: **MIKE L. EMMONS**

15b. I (applicant) certify that all information I have provided is true and correct. (Signature): **MIKE L. EMMONS**

Date: **07/10/2012**

16. ATTACH MAP AND/OR AERIAL PHOTOS?		16. ATTACH MAP AND/OR AERIAL PHOTOS?		16. ATTACH MAP AND/OR AERIAL PHOTOS?	
WRITTEN PLANS	PRIOR APPROVALS	NAMES OF PROTECTED RESOURCES	WATERSHED CODE	STREAM CLASS CODE	PPF COMMENTS:

Subscribers: _____

WATER RIGHTS: _____

Subscribers: _____

WATER RIGHTS: _____

Fifteen-day waiting period waived by: _____

Date: _____

