



State of Oregon
Department of Forestry - Department of Revenue
Notification Number: 2012-781-00575
Timber Sale:



Attached is the processed information from the Notification of Operation/Application for Permit signed by Tiffany Roddy representing the Land Owner, and received by Department of Forestry on July 31, 2012. Please review this information and retain for future reference.

Notices and Permits

Notice is given to the State Forester that an operation will be conducted on the lands described herein.

SF Comments:

LEGAL NOTICE

The following section provides legal notification of the requirement to submit a written plan before certain portions of this Operation may begin. The requirements are indicated below:

Based on Information provided by the applicant, no Written Plans were required at the time this notice was sent. Written Plans may be required at a future date if new protected resources or other information is discovered.

Notification 15 Day Waiting Period:

This Operation is subject to the 15 day Waiting Period.

Operator:

Tiffany Roddy
Weyerhaeuser Company
PO Box 1819
Eugene, OR 97440
(541) 744-4600

Fire Contact:

Tiffany Roddy
(541) 744-4600

Land Owner:

Tiffany Roddy
Weyerhaeuser Company
PO Box 1819
Eugene, OR 97440
(541) 744-4600

Timber Owner:

District: Western Lane

Office: Veneta Unit

County: Lane

(Subscriber Copy)

Doug Decker, State Forester
Link Smith, District Forester

Unit Information - Notification: 201278100575

Unit 1 of 1 Start: 08/14/12 End: 12/31/12

Status: Open

Stewardship Forester: Robert Johnson

Site Conditions Waters: Lake or stream Within 100 feet.

Soils: No mass soil movement.

Slope: 0% to 35%.

SF Phone Number:

Priorities: Fire: Low FPA: High

Twp	Rge	Sec	NE				NW				SW				SE				Government Lot Number	Tax Lot No.	Reg Use
			NE	NW	SW	SE	NE	NW	SW	SE	NE	NW	SW	SE	NE	NW	SW	SE			
20S	04W	8	<input type="checkbox"/>	<input type="checkbox"/>	<input type="checkbox"/>	<input type="checkbox"/>	<input type="checkbox"/>	<input type="checkbox"/>	<input type="checkbox"/>	<input type="checkbox"/>	<input type="checkbox"/>	<input type="checkbox"/>	<input type="checkbox"/>	<input type="checkbox"/>	<input checked="" type="checkbox"/>	<input checked="" type="checkbox"/>	<input type="checkbox"/>	<input type="checkbox"/>			WT-1

Activity	Method	Acres	Feet	MBF	Comment
4a - Herbicide Application	Ground; Manual application or operation	9.00	0	0	Brand: Polaris SP, Polaris AC, Accord XRT, Sulfomet XP, Metcel VMF, Sulfomet Extra, Transline, Induce; Common: MSO; Additives: Non-Ionic Surfactant

Resource Name

Tributaries to Norris Creek

Norris Creek

Resource Description

Tributaries to Norris Creek: Small Unknown

Norris Creek: Small Type F Stream(s)

No Threatened or Endangered Species Found.

No Special Concerns Found.

Subscribers: Forestland Dwellers



South Valley Timberlands
P.O. Box 1819
Eugene, OR 97440-1819
Tel (541) 744-4600
Fax (541) 744-4688

WRITTEN PLAN OF OPERATION FOR GROUND HERBICIDE APPLICATION

Weyerhaeuser Company is planning backpack spot spray applications targeting broadleaf and/or herbaceous vegetation near protected resources. This letter is our submission of a written plan of operation for activities within 100 feet of protected resources. The plat submitted with the ODF notification shows the unit boundaries and resources to be protected. Chemical will not be mixed, handled or staged with 100 feet of protected resources.

No herbicide will be directly applied within 10 feet of the high water mark of any protected resource defined as F or D stream, lakes, significant wetlands and other areas of standing open water greater than one-quarter acre at the time of application. No treatment of existing streamside buffer strips from previous harvest activities will be done. All application will be done in compliance with the Oregon Forest Practices Rules and label instructions.

Landowner will identify the above-protected resources with crew foreman prior to application by means of aerial photos, maps, and/or ground visits to provide operator with adequate information to properly treat the area.

Unit #: 2801- BREEDON SHOVEL

Legal Description: 8-20S-4W

Stream & Classification: SF STREAM

Sincerely,

Tiffany Roddy, Forester
South Valley Area

7/31/12
Date Submitted

Operator

Date

Weyerhaeuser Company
South Valley Operations Western Timberlands
P.O. Box 1819, Eugene, OR 97440
(541) 744-4600 (541) 746-2511 [24 hrs.]

Ground Herbicide Application Report

Area/Road No. BREEDON SHOVEL

District: South Valley

Season FALL 2012

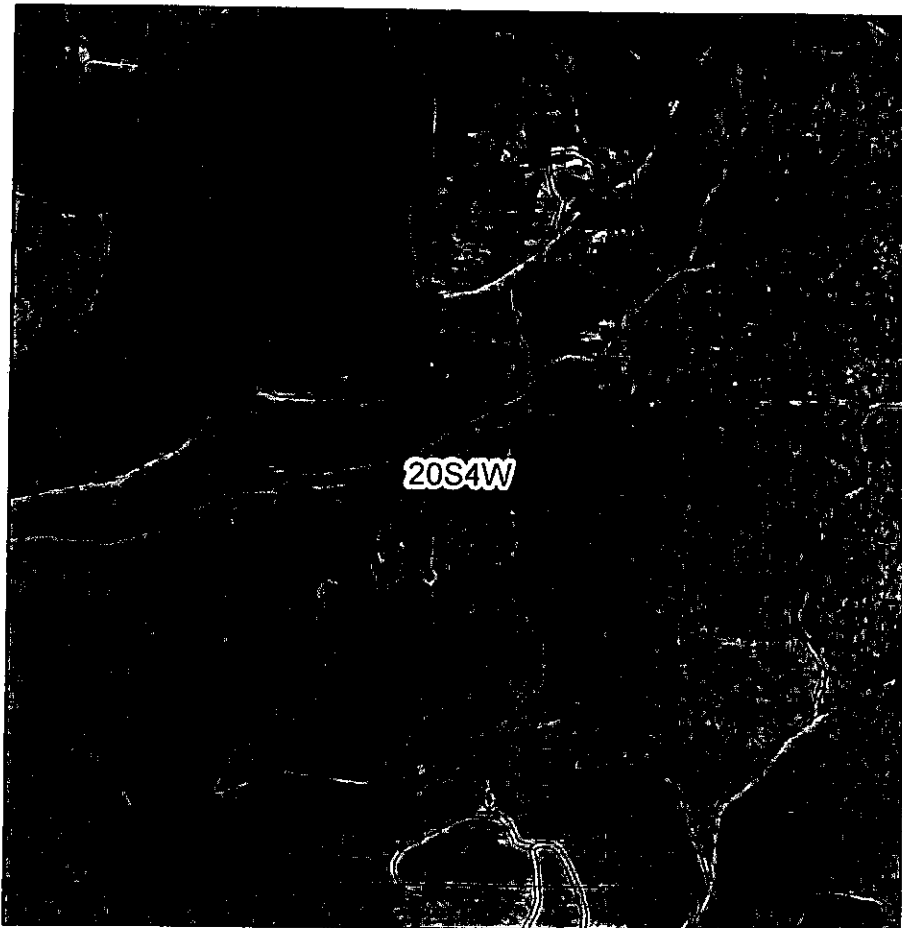

Sec(s)	8		
Twp(s)	20S		
Rge(s)	4W		

Elevation: _____ Scale 1" = 1,000'

Type of Equipment: BACKPACK
Application Method: BROADCAST
Contractor/Co.: _____

Full name of applicator/certification #: _____

Reforestation Unit #: _____
Estimated Trees/acre: _____
Harvest Completion: _____
Site Preparation Date: _____

Meter-Jet@Specifications:
10 milliliters mix applied per tree
19 square feet treated (area per tree)

Chemical Supplier (Check One):
☐ Helena Chemical ☐ Wilbur Ellis
Containers rinsed at least 3x & recycled
Comments: _____

Date _____ By _____

Unit	Acres	Chemical/Ac (Trade Name)				Surfactant-Carrier/Ac				Water G/Acre	Total G/Acre	Site Prep	Release	Target Species
		Chemical												
2801	9											X		
Actual														

Note: This record shall be kept for 3 years in accordance with ORS 634.146.

Written plan required? Yes ☒ No ☐

Resource to be protected: SF STREAM
Submitted to: ODF VENETA Date 7/31/12
Contractor Signed: _____ Date _____
State Approved Date: _____

Accord Conc, #62719-324
Arsenal AC, #241-299
Chopper Gen 2, #241-296
LV6 EC #71368-11
Atrazine 4L #66222-36
Escort, #352-439
Other: _____

Garlon 3A, #62719-37
Garlon 4 Ultra, #464-554
Sulfomet, #352-401-855588
Transline, #62719-259
Velpar L, # 352-392
Other: _____

Additional Requirements

- ☐ Neighbor Notification: _____
☐ Wetland Protection: _____
☐ Open Water/Rainfall: _____
☐ T/E Protection: _____
☐ Other: _____

Date State Notification Submitted: _____
Notes: 15-day waiting period cannot be waived for aerial spray.
Full name of all applicators and trainees applying pesticide must be recorded. All information must be recorded within 30 days following the pesticide application.