



State of Oregon
Department of Forestry - Department of Revenue
Notification Number: 2013-781-00152
Timber Sale: 2013 Aerial Herbaceous



Attached is the processed information from the Notification of Operation/Application for Permit signed by Mike L. Emmons representing the Land Owner, and received by Department of Forestry on February 6, 2013. Please review this information and retain for future reference.

Notices and Permits

Notice is given to the State Forester that an operation will be conducted on the lands described herein.

SF Comments: Applicant Remarks: Aerial application of herbicides applied at 10 or 15 gallons per acre rate.	
<p align="center">LEGAL NOTICE</p> <p>The following section provides legal notification of the requirement to submit a written plan before certain portions of this Operation may begin. The requirements are indicated below:</p> <p>Based on information provided by the applicant, no Written Plans were required at the time this notice was sent. Written Plans may be required at a future date if new protected resources or other information is discovered.</p>	<p>Notification 15 Day Waiting Period: This Operation is subject to the 15 day Waiting Period.</p> <p>Operator: Mike Emmons Seneca Jones Timber Company PO Box 10265 Eugene, OR 97404 (541) 461-6245</p> <p>Fire Contact: Ted Reiss (541) 607-7299</p> <p>Land Owner: Mike Emmons Seneca Jones Timber Company P.O. Box 10265 Eugene, OR 97440 (541) 889-1011</p> <p>Timber Owner:</p>
<p>District: Western Lane</p> <p>Office: Veneta Unit</p> <p>County: Lane</p>	

(Subscriber Copy)

Doug Decker, State Forester
Link Smith, District Forester

Unit Information - Notification: 201378100152

Unit 1 of 4 Start: 03/01/13 End: 05/30/13

Status: Open

Stewardship Forester: Robert Johnson

Site Conditions Waters: Lake or stream Within 100 feet.

Soils: No mass soil movement.

Slope: 0% to 35%.

SF Phone Number:

Priorities: **Fire: Low FPA: High**

Twp	Rge	Sec	NE				NW				SW				SE				Government Lot Number	Tax Lot No.	Reg Use
			NE	NW	SW	SE	NE	NW	SW	SE	NE	NW	SW	SE	NE	NW	SW	SE			
19S	04W	15	<input type="checkbox"/>	<input checked="" type="checkbox"/>	<input type="checkbox"/>	<input type="checkbox"/>	<input checked="" type="checkbox"/>	<input checked="" type="checkbox"/>	<input type="checkbox"/>	<input type="checkbox"/>	<input type="checkbox"/>	<input type="checkbox"/>	<input type="checkbox"/>	<input type="checkbox"/>	<input type="checkbox"/>	<input type="checkbox"/>	<input type="checkbox"/>			WT-1	

Activity	Method	Acres	Feet	MBF	Comment
4a - Herbicide Application	Aerial operation / applications	109.00	0	0	Unit Name: Truman Show; Brand: Velpar DF, Atrazine 4L; Common: 2,4-D, Clopyralid, Glyphosate, Triclopyr; Additives: MSO

Resource Name

Tributaries to Camas Swale Creek

Tributaries to Camas Swale Creek

Resource Description

Tributaries to Camas Swale Creek: Small Non-Fish Stream(s)

Small Unknown

No Threatened or Endangered Species Found.

No Special Concerns Found.

Subscribers: Forestland Dwellers

Unit Information - Notification: 201378100152
 Unit 2 of 4 Start: 03/01/13 End: 05/30/13
 Status: Open
 Stewardship Forester: Robert Johnson

Site Conditions Waters: Lake or stream Within 100 feet.
 Soils: No mass soil movement.
 Slope: 0% to 35%.
 SF Phone Number:

Priorities: Fire: Low FPA: High

Twp	Rge	Sec	NE				NW				SW				SE				Government Lot Number	Tax Lot No.	Reg Use	
			NE	NW	SW	SE	NE	NW	SW	SE	NE	NW	SW	SE	NE	NW	SW	SE				
19S	04W	24	<input type="checkbox"/>	<input type="checkbox"/>	<input type="checkbox"/>	<input type="checkbox"/>	<input type="checkbox"/>	<input type="checkbox"/>	<input type="checkbox"/>	<input type="checkbox"/>	<input type="checkbox"/>	<input type="checkbox"/>	<input checked="" type="checkbox"/>	<input type="checkbox"/>	<input checked="" type="checkbox"/>	<input checked="" type="checkbox"/>	<input type="checkbox"/>	<input checked="" type="checkbox"/>	<input checked="" type="checkbox"/>			WT-1

Activity	Method	Acres	Feet	MBF	Comment
4a - Herbicide Application	Aerial operation / applications	69.00	0	0	Unit Name: Central Weiss; Brand: Velpar DF, Atrazine 4L; Common: 2,4-D, Clopyralid, Glyphosate, Triclopyr; Additives: MSO

Resource Name

Tributaries to Camas Swale Creek

Resource Description

Tributaries to Camas Swale Creek: Small Unknown
 No Threatened or Endangered Species Found.
 No Special Concerns Found.

Subscribers: Forestland Dwellers

Unit Information - Notification: 201378100152

Unit 3 of 4 Start: 03/01/13 End: 05/30/13

Status: Open

Stewardship Forester: Robert Johnson

Site Conditions Waters: Lake or stream Within 100 feet.

Soils: No mass soil movement.

Slope: 0% to 35%.

SF Phone Number:

Priorities: **Fire: Low FPA: High**

Twp	Rge	Sec	NE				NW				SW				SE				Government Lot Number	Tax Lot No.	Reg Use
			NE	NW	SW	SE	NE	NW	SW	SE	NE	NW	SW	SE	NE	NW	SW	SE			
19S	04W	23	<input type="checkbox"/>	<input type="checkbox"/>	<input type="checkbox"/>	<input type="checkbox"/>	<input type="checkbox"/>	<input type="checkbox"/>	<input type="checkbox"/>	<input type="checkbox"/>	<input type="checkbox"/>	<input type="checkbox"/>	<input type="checkbox"/>	<input type="checkbox"/>	<input type="checkbox"/>	<input type="checkbox"/>	<input type="checkbox"/>	<input checked="" type="checkbox"/>			WT-1
19S	04W	24	<input type="checkbox"/>	<input type="checkbox"/>	<input type="checkbox"/>	<input type="checkbox"/>	<input type="checkbox"/>	<input type="checkbox"/>	<input type="checkbox"/>	<input type="checkbox"/>	<input type="checkbox"/>	<input checked="" type="checkbox"/>	<input type="checkbox"/>	<input type="checkbox"/>	<input type="checkbox"/>	<input type="checkbox"/>	<input type="checkbox"/>	<input type="checkbox"/>			WT-1

Activity	Method	Acres	Feet	MBF	Comment
4a - Herbicide Application	Aerial operation / applications	4.00	0	0	Unit Name: Summer Weiss #1; Brand: Velpar DF, Atrazine 4L; Common: 2,4-D, Clopyralid, Glyphosate, Triclopyr; Additives: MSO

Resource Name

Tributaries to Camas Swale Creek

Resource Description

Tributaries to Camas Swale Creek: Small Unknown
No Threatened or Endangered Species Found.
No Special Concerns Found.

Subscribers: Forestland Dwellers

Unit Information - Notification: 201378100152

Unit 4 of 4 Start: 03/01/13 End: 05/30/13

Status: Open

Stewardship Forester: Robert Johnson

Site Conditions Waters: Lake or stream Within 100 feet.

Soils: No mass soil movement.

Slope: 0% to 35%.

SF Phone Number:

Priorities: Fire: Low FPA: High

Twp	Rge	Sec	NE				NW				SW				SE				Government Lot Number	Tax Lot No.	Reg Use
			NE	NW	SW	SE	NE	NW	SW	SE	NE	NW	SW	SE	NE	NW	SW	SE			
19S	04W	24	<input type="checkbox"/>	<input type="checkbox"/>	<input type="checkbox"/>	<input type="checkbox"/>	<input type="checkbox"/>	<input type="checkbox"/>	<input type="checkbox"/>	<input type="checkbox"/>	<input checked="" type="checkbox"/>	<input checked="" type="checkbox"/>	<input type="checkbox"/>	<input type="checkbox"/>	<input type="checkbox"/>	<input type="checkbox"/>	<input type="checkbox"/>			WT-1	

Activity	Method	Acres	Feet	MBF	Comment
4a - Herbicide Application	Aerial operation / applications	11.00	0	0	Unit Name: Summer Weiss #2; Brand: Velpar DF, Atrazine 4L; Common: 2,4-D, Clopyralid, Glyphosate, Triclopyr; Additives: MSO

Resource Name

Tributary to Camas Swale Creek

Resource Description

Tributary to Camas Swale Creek: Small Unknown
No Threatened or Endangered Species Found.
No Special Concerns Found.

Subscribers: Forestland Dwellers



SENECA JONES TIMBER COMPANY

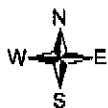
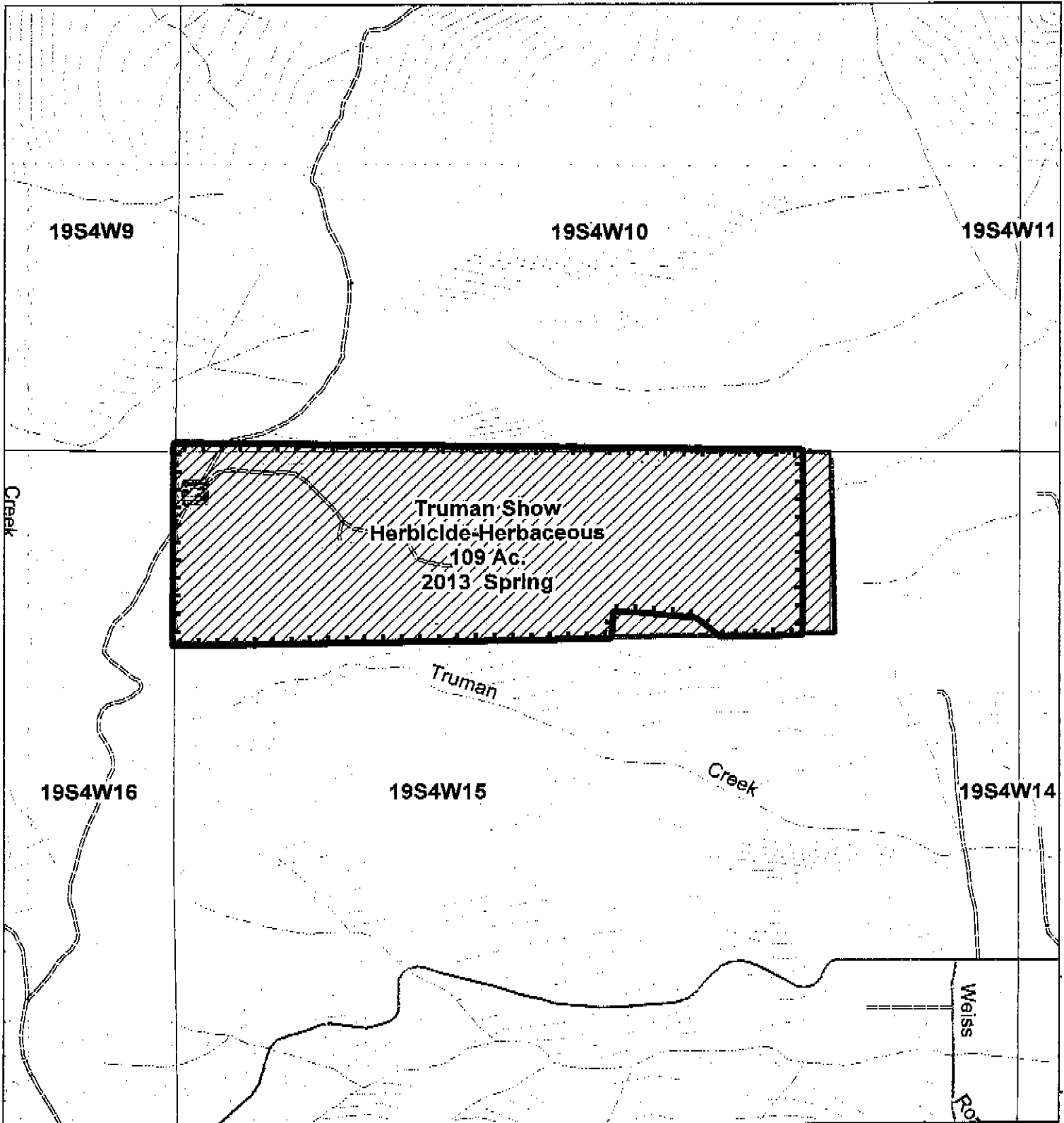

1 inch = 833 feet

Date: 1/4/2013

Roads	=PAVED	=LARGE
RD_CL	=PRIMARY	=MEDIUM
DIRT	=GRAVEL	=SMALL
"HIGHWAY	=<all other values>	GIS.GIS.HarvestUnits
		Heliports

Silviculture Map

HELIPORT LOCATION
LAT: 123 9' 57.554"W
LONG 43 55' 25.726"N

February 6, 2013

ODF Western Lane Forest Protection District

Re: Written Plan for 2013 Operations

Seneca Jones Timber Company herein submits a written plan for operations near a resource protection area. In accordance with the Oregon Forest Practices Act, these operations shall provide equal or better protection for the environment while enhancing effectiveness of forest management operations and achievement of the desired future condition. This written plan is based on the following information:

Type of Operation: Aerial Herbicide Application
Unit: Summer Weiss #1 T19S, R4W, Section 24 4 acres
Reason for Plan: Operation within 100' of type 'F' class stream

Information:

A tributary to Weiss creek flows on the south side our herbicide application unit. This specific resource protection area is identified on the attached map. Residual conifers and hardwoods exist along the streams edges. This stream is classed as small, 'F' or fish-bearing stream, in this area. Seneca plans to directly apply herbicides adjacent to the indicated watercourse but no closer than 60 feet. This will allow the buffer to protect the stream from any potential drift or error of application and maintain shade on the watercourse. This herbicide operation will utilize herbicides primarily for control of herbaceous and woody vegetation.

The protection of this stream zone will be ensured by Seneca's continued dedication to the proper application of herbicides through the following practices. The on-site Seneca representative will perform a pre-application reconnaissance flight to delineate unit boundaries and resource protection areas with applicator, and to establish a final application plan in accordance with the Oregon Forest Practices Act and EPA Pesticide Label directions and precautions. Considering specific weather and unit conditions at the time of application, this plan may include, but not be limited to: the utilization of appropriate nozzle size and orientation; modifications to application system and boom length, or half boom applications; and continuous weather monitoring to assess risk and continued plan success. These stream zone protection measures are consistent with best management practices and will not affect any of the existing required components of the riparian management zone.

In closing we believe these measures will benefit both the environment and the operations of Seneca Jones Timber Company. If there are any concerns or more appropriate measures to be considered, please telephone our office at 541-461-6245. Otherwise, we will anticipate your approval of this measure and proceed as indicated during our operations.

Sincerely,

MIKE L. EMMONS

Mike Emmons
Silvicultural Forester

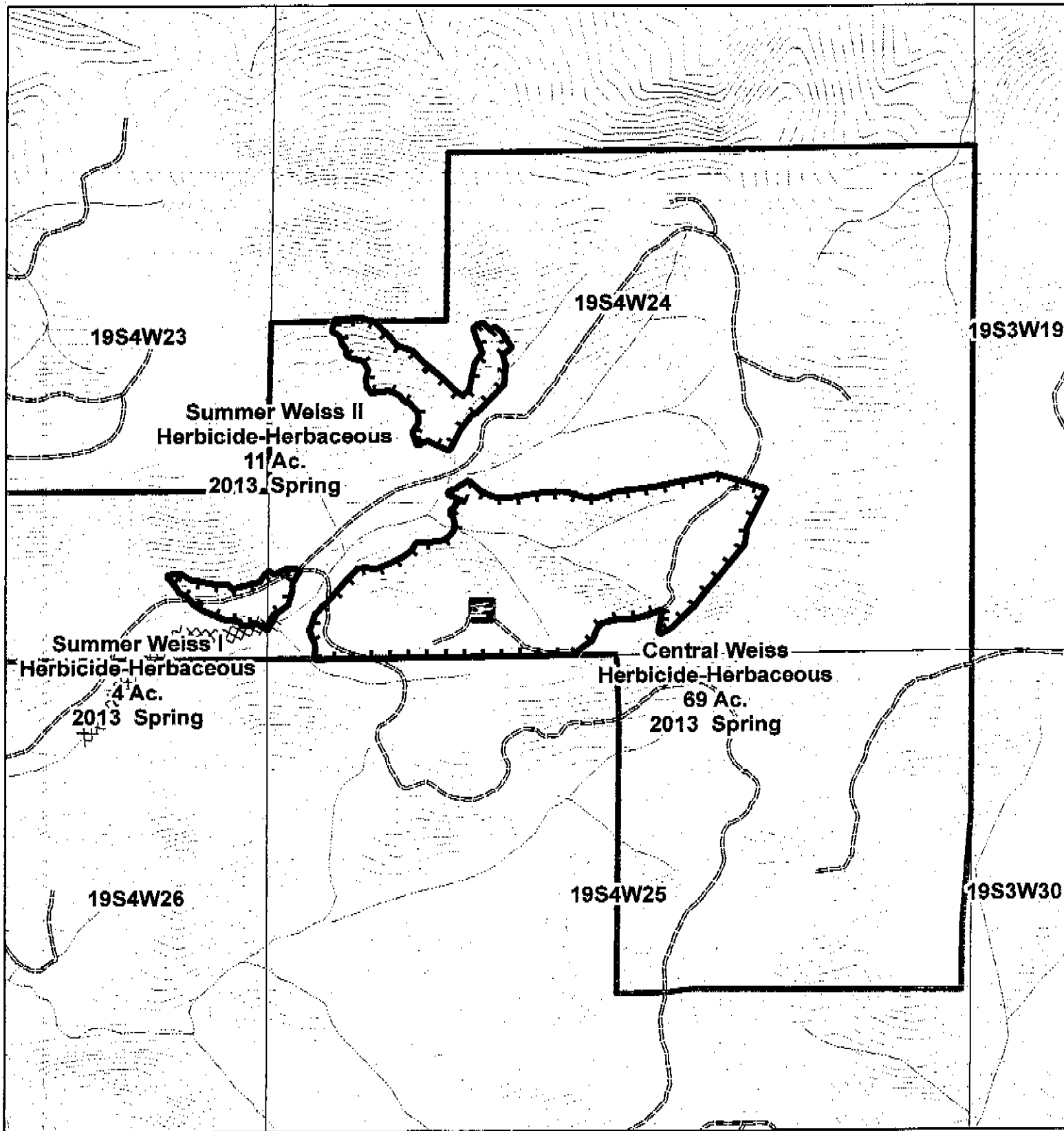

1 inch = 1,000 feet

Date: 2/6/2013

Roads	—PAVED	==LARGE	XX Small Stream
RD_CL	—PRIMARY	—MEDIUM	
	==GRAVEL	—SMALL	
	—DIRT		
	==HIGHWAY		☐ Heliports
		<all other values>	

Silviculture Map

HELIPORT LOCATION
LAT: 123 7' 13.269"W
LONG 43 53' 47.099"N