



State of Oregon
Department of Forestry - Department of Revenue
Notification Number: 2013-781-00321
Timber Sale: Spring Ground Spraying



Attached is the processed information from the Notification of Operation/Application for Permit signed by Mike Tucker representing the Land Owner, and received by Department of Forestry on March 27, 2013. Please review this information and retain for future reference.

Notices and Permits

Notice is given to the State Forester that an operation will be conducted on the lands described herein.

A permit to use fire or operate power driven machinery is issued for the land described herein.

<p>SF Comments: Applicant Remarks: Triclopyr Ester may be used on tougher competitors like blackberry or scotchbroom (outside RMA buffers).</p>	
<p align="center">LEGAL NOTICE</p> <p>The following section provides legal notification of the requirement to submit a written plan before certain portions of this Operation may begin. The requirements are indicated below:</p> <p>Based on information provided by the applicant, no Written Plans were required at the time this notice was sent. Written Plans may be required at a future date if new protected resources or other information is discovered.</p>	<p>Notification 15 Day Waiting Period: This Operation is subject to the 15 day Waiting Period.</p> <p>Operator: Northwest Reforestation Services LLC P.O. Box 108 Springfield, OR 97477 (541) 554-0489</p> <p>Fire Contact: Mike Tucker (541) 345-2301</p> <p>Land Owner: Giustina Land & Timber Co. P.O. Box 989 Eugene, OR 97440 (541) 345-2301</p> <p>Timber Owner:</p>
<p>District: Western Lane</p> <p>Office: Veneta Unit</p> <p>County: Lane</p>	

(Subscriber Copy)

Doug Decker, State Forester
Link Smith, District Forester

Lynn Bowers
 Forestland Dwellers
 30251 Fox Hollow Road
 Eugene, OR 97405

Unit Information - Notification: 201378100321

Unit 2 of 8 Start: 04/10/13 End: 12/31/13

Status: Open

Stewardship Forester: Robert Johnson

Site Conditions Waters: Not Applicable.

Soils: No mass soil movement.

Slope: 36% to 65%.

SF Phone Number:

Priorities: **Fire: Low FPA: Medium**

Twp	Rge	Sec	NE				NW				SW				SE				Government Lot Number	Tax Lot No.	Reg Use
			NE	NW	SW	SE	NE	NW	SW	SE	NE	NW	SW	SE	NE	NW	SW	SE			
19S	04W	8	<input type="checkbox"/>	<input type="checkbox"/>	<input type="checkbox"/>	<input type="checkbox"/>	<input type="checkbox"/>	<input type="checkbox"/>	<input type="checkbox"/>	<input type="checkbox"/>	<input type="checkbox"/>	<input type="checkbox"/>	<input type="checkbox"/>	<input type="checkbox"/>	<input checked="" type="checkbox"/>	<input checked="" type="checkbox"/>	<input checked="" type="checkbox"/>	<input checked="" type="checkbox"/>			WT-1

Activity	Method	Acres	Feet	MBF	Comment
4a - Herbicide Application	Ground	51.00	0	0	Unit Name: Super 8; Common: Atrazine, Clopyralid, Hexazinone, Sulfometuron methyl, Triclopyr Ester; AppRate: 20 gal/ac

Resource Name

Tributary to Preacher Creek

Resource Description

Tributary to Preacher Creek: Small Non-Fish Stream(s)

No Threatened or Endangered Species Found.

No Special Concerns Found.

Subscribers: Forestland Dwellers

Unit Information - Notification: 201378100321

Unit 3 of 8 Start: 04/10/13 End: 12/31/13

Status: Open

Stewardship Forester: Robert Johnson

Site Conditions Waters: Not Applicable.

Soils: No mass soil movement.

Slope: 36% to 65%.

SF Phone Number:

Priorities: **Fire: Low FPA: Medium**

Twp	Rge	Sec	NE				NW				SW				SE				Government Lot Number	Tax Lot No.	Reg Use				
			NE	NW	SW	SE	NE	NW	SW	SE	NE	NW	SW	SE	NE	NW	SW	SE							
19S	04W	14	<input type="checkbox"/>	<input type="checkbox"/>	<input type="checkbox"/>	<input type="checkbox"/>	<input type="checkbox"/>	<input type="checkbox"/>	<input type="checkbox"/>	<input type="checkbox"/>	<input type="checkbox"/>	<input type="checkbox"/>	<input type="checkbox"/>	<input type="checkbox"/>	<input type="checkbox"/>	<input type="checkbox"/>	<input type="checkbox"/>	<input type="checkbox"/>	<input checked="" type="checkbox"/>	<input checked="" type="checkbox"/>	<input checked="" type="checkbox"/>	<input checked="" type="checkbox"/>			WT-1
19S	04W	23	<input type="checkbox"/>	<input checked="" type="checkbox"/>	<input type="checkbox"/>	<input type="checkbox"/>	<input type="checkbox"/>	<input type="checkbox"/>	<input type="checkbox"/>	<input type="checkbox"/>	<input type="checkbox"/>	<input type="checkbox"/>	<input type="checkbox"/>	<input type="checkbox"/>	<input type="checkbox"/>	<input type="checkbox"/>	<input type="checkbox"/>	<input type="checkbox"/>	<input type="checkbox"/>	<input type="checkbox"/>	<input type="checkbox"/>	<input type="checkbox"/>			WT-1

Activity	Method	Acres	Feet	MBF	Comment
4a - Herbicide Application	Ground	42.00	0	0	Unit Name: IP Knob; Common: Atrazine, Clopyralid, Hexazinone, Sulfometuron methyl, Triclopyr Ester; AppRate: 20 gal/ac

Resource Name

Tributaries to Camas Swale Creek

ARChaeological Area

Subscribers: Forestland Dwellers, Illahe Farm

Resource Description

Tributaries to Camas Swale Creek: Small Unknown

No Threatened or Endangered Species Found.

Lorane Unit AR 090 47

Unit Information - Notification: 201378100321

Unit 4 of 8 Start: 04/10/13 End: 12/31/13

Status: Open

Stewardship Forester: Robert Johnson

Site Conditions Waters: Not Applicable.

Soils: No mass soil movement.

Slope: 36% to 65%.

SF Phone Number:

Priorities: **Fire: Low FPA: Medium**

Twp	Rge	Sec	NE				NW				SW				SE				Government Lot Number	Tax Lot No.	Reg Use
			NE	NW	SW	SE	NE	NW	SW	SE	NE	NW	SW	SE	NE	NW	SW	SE			
19S	04W	21	<input type="checkbox"/>	<input type="checkbox"/>	<input type="checkbox"/>	<input type="checkbox"/>	<input type="checkbox"/>	<input type="checkbox"/>	<input type="checkbox"/>	<input type="checkbox"/>	<input checked="" type="checkbox"/>	<input type="checkbox"/>	<input type="checkbox"/>	<input type="checkbox"/>	<input type="checkbox"/>	<input checked="" type="checkbox"/>	<input type="checkbox"/>			WT-1	

Activity	Method	Acres	Feet	MBF	Comment
4a - Herbicide Application	Ground	30.00	0	0	Unit Name: Gun Shy; Common: Atrazine, Clopyralid, Hexazinone, Sulfometuron methyl, Triclopyr Ester; AppRate: 20 gal/ac

Resource Name

Coyote Creek
Tributaries to Coyote Creek

Resource Description

Coyote Creek: Small Unknown
Tributaries to Coyote Creek: Small Unknown
No Threatened or Endangered Species Found.
No Special Concerns Found.

Subscribers: Forestland Dwellers

Unit Information - Notification: 201378100321

Unit 5 of 8 Start: 04/10/13 End: 12/31/13

Status: Open

Stewardship Forester: Robert Johnson

Site Conditions Waters: Lake or stream Within 100 feet.

Soils: No mass soil movement.

Slope: 36% to 65%.

SF Phone Number:

Priorities: **Fire: Low FPA: Medium**

Twp	Rge	Sec	NE				NW				SW				SE				Government Lot Number	Tax Lot No.	Reg Use	
			NE	NW	SW	SE	NE	NW	SW	SE	NE	NW	SW	SE	NE	NW	SW	SE				
19S	04W	26	<input type="checkbox"/>	<input type="checkbox"/>	<input type="checkbox"/>	<input type="checkbox"/>	<input type="checkbox"/>	<input type="checkbox"/>	<input type="checkbox"/>	<input type="checkbox"/>	<input type="checkbox"/>	<input checked="" type="checkbox"/>	<input checked="" type="checkbox"/>	<input checked="" type="checkbox"/>	<input checked="" type="checkbox"/>	<input type="checkbox"/>	<input checked="" type="checkbox"/>	<input type="checkbox"/>	<input type="checkbox"/>			WT-1

Activity	Method	Acres	Feet	MBF	Comment
4a - Herbicide Application	Ground	31.00	0	0	Unit Name: Weiss Gate; Common: Atrazine, Clopyralid, Hexazinone, Sulfometuron methyl, Triclopyr Ester; AppRate: 20 gal/ac

Resource Name

Camas Swale Creek
 Camas Swale Creek
 Tributary to Camas Swale Creek

Resource Description

Camas Swale Creek: Small Type F Stream(s)
 Other Wetland Less than 1/2 Acre
 Tributary to Camas Swale Creek: Small Unknown
 No Threatened or Endangered Species Found.
 No Special Concerns Found.

Subscribers: Forestland Dwellers

Unit Information - Notification: 201378100321

Unit 6 of 8 Start: 04/10/13 End: 12/31/13

Status: Open

Stewardship Forester: Robert Johnson

Site Conditions Waters: Lake or stream Within 100 feet.

Soils: No mass soil movement.

Slope: 0% to 35%.

SF Phone Number:

Priorities: **Fire: Low FPA: Medium**

Twp	Rge	Sec	NE				NW				SW				SE				Government Lot Number	Tax Lot No.	Reg Use
			NE	NW	SW	SE	NE	NW	SW	SE	NE	NW	SW	SE	NE	NW	SW	SE			
19S	04W	28	<input type="checkbox"/>	<input type="checkbox"/>	<input type="checkbox"/>	<input type="checkbox"/>	<input type="checkbox"/>	<input type="checkbox"/>	<input type="checkbox"/>	<input type="checkbox"/>	<input type="checkbox"/>	<input type="checkbox"/>	<input type="checkbox"/>	<input type="checkbox"/>	<input checked="" type="checkbox"/>	<input type="checkbox"/>	<input checked="" type="checkbox"/>	<input checked="" type="checkbox"/>			WT-1

Activity	Method	Acres	Feet	MBF	Comment
4a - Herbicide Application	Ground	16.00	0	0	Unit Name: Corner 28; Common: Atrazine, Clopyralid, Hexazinone, Sulfometuron methyl, Triclopyr Ester; AppRate: 20 gal/ac

Resource Name

Hawley Creek

Tributaries to Hawley Creek

Resource Description

Hawley Creek: Small Unknown

Tributaries to Hawley Creek: Small Unknown

No Threatened or Endangered Species Found.

No Special Concerns Found.

Subscribers: Forestland Dwellers

Unit Information - Notification: 201378100321

Unit 7 of 8 Start: 04/10/13 End: 12/31/13

Status: Open

Stewardship Forester: Robert Johnson

Site Conditions Waters: Not Applicable.

Soils: No mass soil movement.

Slope: 36% to 65%.

SF Phone Number:

Priorities: **Fire: Low FPA: Medium**

Twp	Rge	Sec	NE				NW				SW				SE				Government Lot Number	Tax Lot No.	Reg Use
			NE	NW	SW	SE	NE	NW	SW	SE	NE	NW	SW	SE	NE	NW	SW	SE			
19S	04W	19	<input type="checkbox"/>	<input type="checkbox"/>	<input type="checkbox"/>	<input type="checkbox"/>	<input type="checkbox"/>	<input type="checkbox"/>	<input type="checkbox"/>	<input type="checkbox"/>	<input type="checkbox"/>	<input type="checkbox"/>	<input type="checkbox"/>	<input checked="" type="checkbox"/>	<input type="checkbox"/>	<input type="checkbox"/>	<input type="checkbox"/>	<input type="checkbox"/>			WT-1
19S	04W	30	<input type="checkbox"/>	<input checked="" type="checkbox"/>	<input checked="" type="checkbox"/>	<input type="checkbox"/>	<input checked="" type="checkbox"/>	<input type="checkbox"/>	<input type="checkbox"/>	<input checked="" type="checkbox"/>	<input type="checkbox"/>	<input type="checkbox"/>	<input type="checkbox"/>	<input type="checkbox"/>	<input type="checkbox"/>	<input type="checkbox"/>	<input type="checkbox"/>	<input type="checkbox"/>			WT-1

Activity	Method	Acres	Feet	MBF	Comment
4a - Herbicide Application	Ground	49.00	0	0	Unit Name: Easy Creek; Common: Atrazine, Clopyralid, Hexazinone, Sulfometuron methyl, Triclopyr Ester; AppRate: 20 gal/ac

Resource Name

Tributaries to Doak Creek

Resource Description

Tributaries to Doak Creek: Small Unknown
 No Threatened or Endangered Species Found.
 No Special Concerns Found.

Subscribers: Forestland Dwellers

WRITTEN PLAN OF OPERATION FOR GROUND SPRAYING

- LAND OWNER: Giustina Land & Timber Co.
- OPERATOR: Northwest Reforestation Services
- LEGAL DESCRIPTION: 19S-4W-26
- UNIT NAMES: Weiss Gate & Corner 28
- PROTECTED RESOURCE: Camas Swale Cr. Trib. & Hawley Cr.

PROJECT DESCRIPTION: A ground herbicide application will be conducted to suppress and/or eliminate vegetation that will hinder the establishment of conifer regeneration.

PROTECTION MEASURES: The tributary stream of Camas Swale Cr. and Hawley Cr. will be buffered by leaving a minimum of 10 feet of unsprayed vegetation. The spray crew will be briefed on the treatment of this area through a combination of maps, aerial photos and discussion with the forester prior to the herbicide application.

- SUBMITTED BY: Michael Tucker, Forester, Giustina Land & Timber Co.
- DATE SUBMITTED: March 27, 2013

GIUSTINA LAND & TIMBER CO.

T 19S, R. 4W, SEC. 8

1 INCH = 1000 FEET.

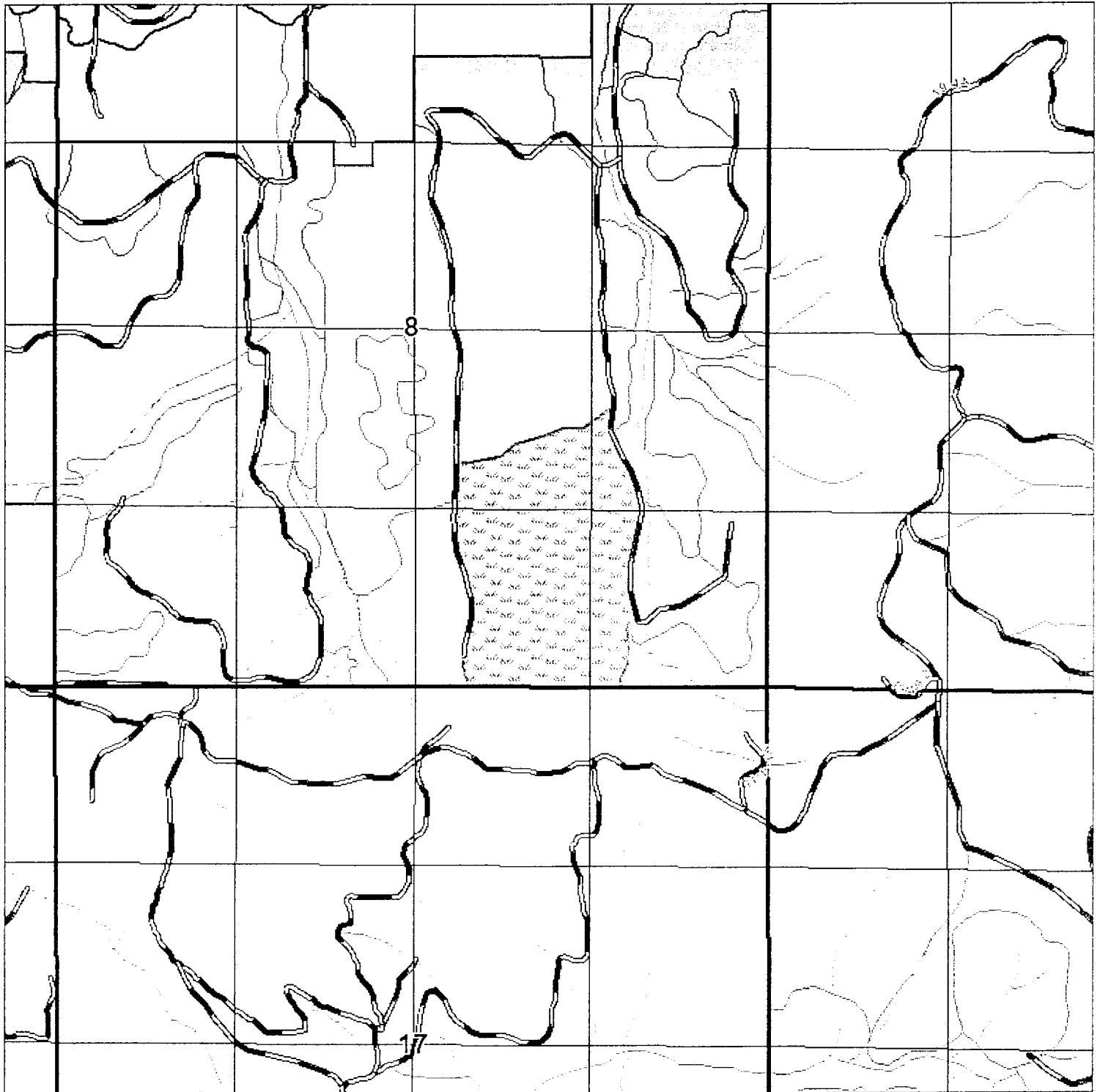

SUPER 8

UNIT BOUNDARY

51 TOTAL ACRES.

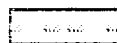

PRINTED: 3/27/2013

EXHIBIT A ____ - OPERATIONAL AREA

GIUSTINA LAND & TIMBER CO.

T 19S, R. 4W, SEC. 14

1 INCH = 1000 FEET.

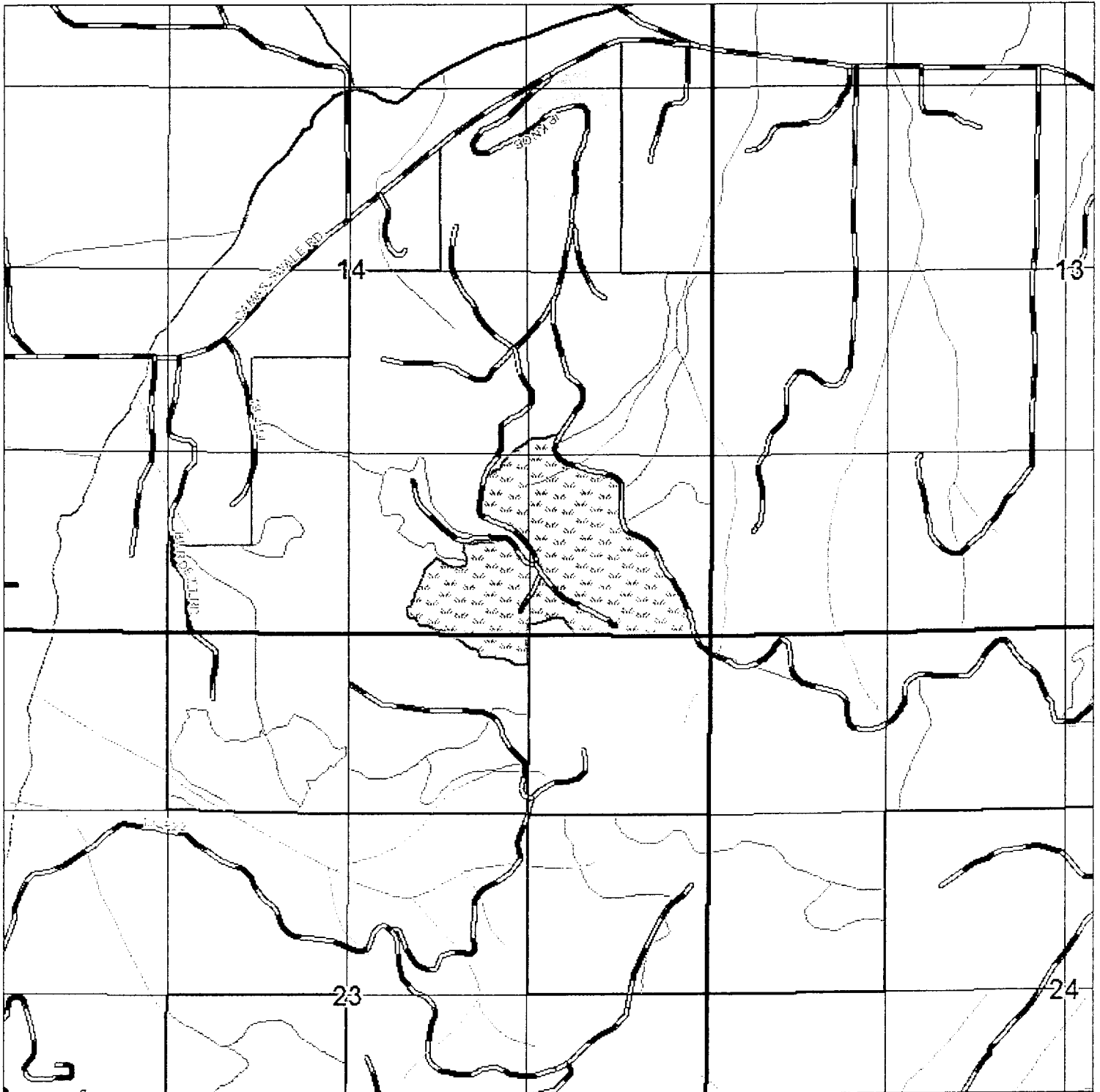

IP KNOB

UNIT BOUNDARY

42 TOTAL ACRES.

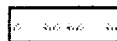

PRINTED: 3/27/2013

EXHIBIT A ____ - OPERATIONAL AREA

GIUSTINA LAND & TIMBER CO.

T 19S, R. 4W, SEC. 21

1 INCH = 1000 FEET.

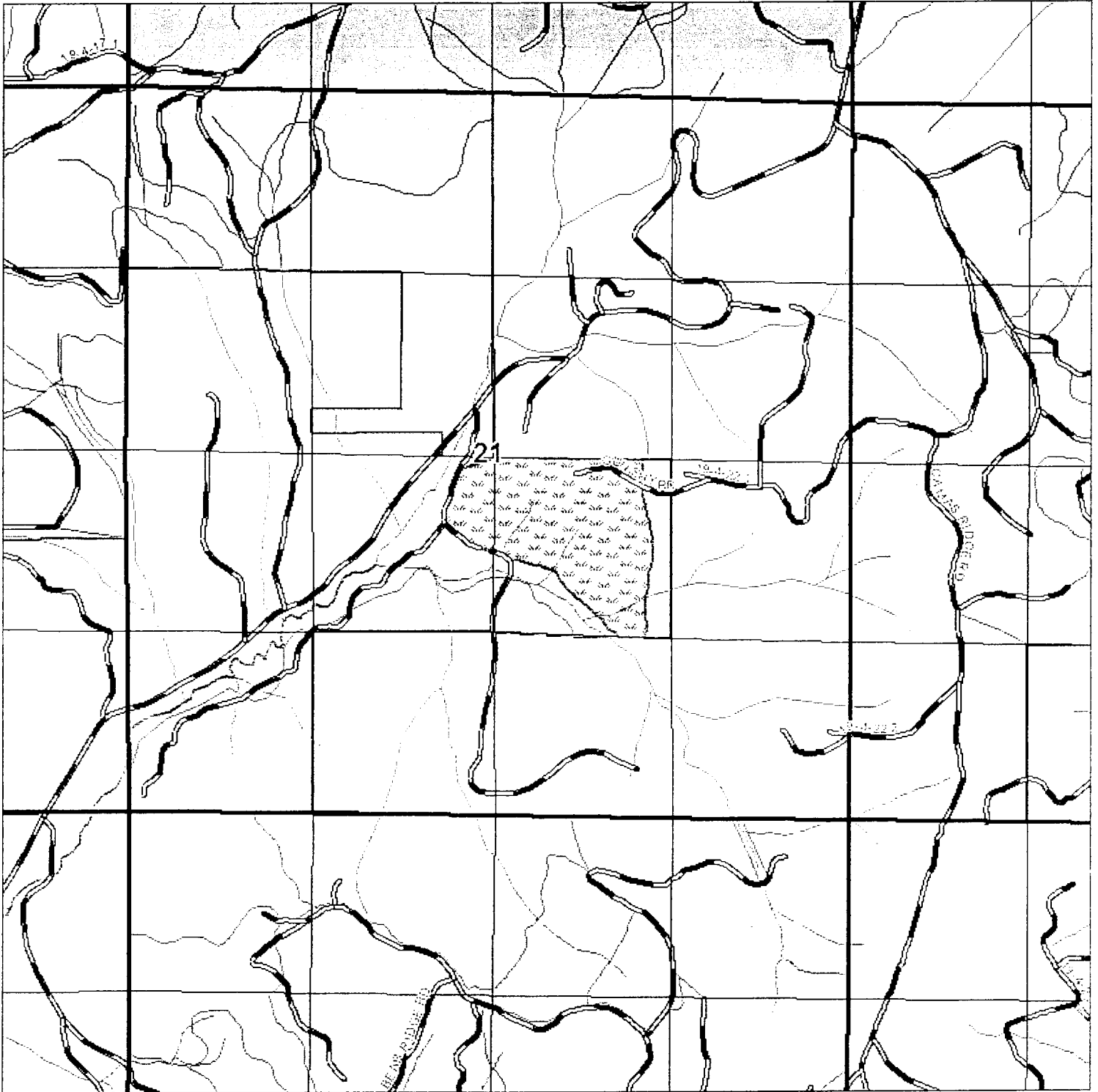

GUN SHY

UNIT BOUNDARY

30 TOTAL ACRES.

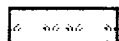

PRINTED: 3/27/2013

EXHIBIT A ____ - OPERATIONAL AREA

GIUSTINA LAND & TIMBER CO.

T 19S, R. 4W, SEC. 26

1 INCH = 1000 FEET.

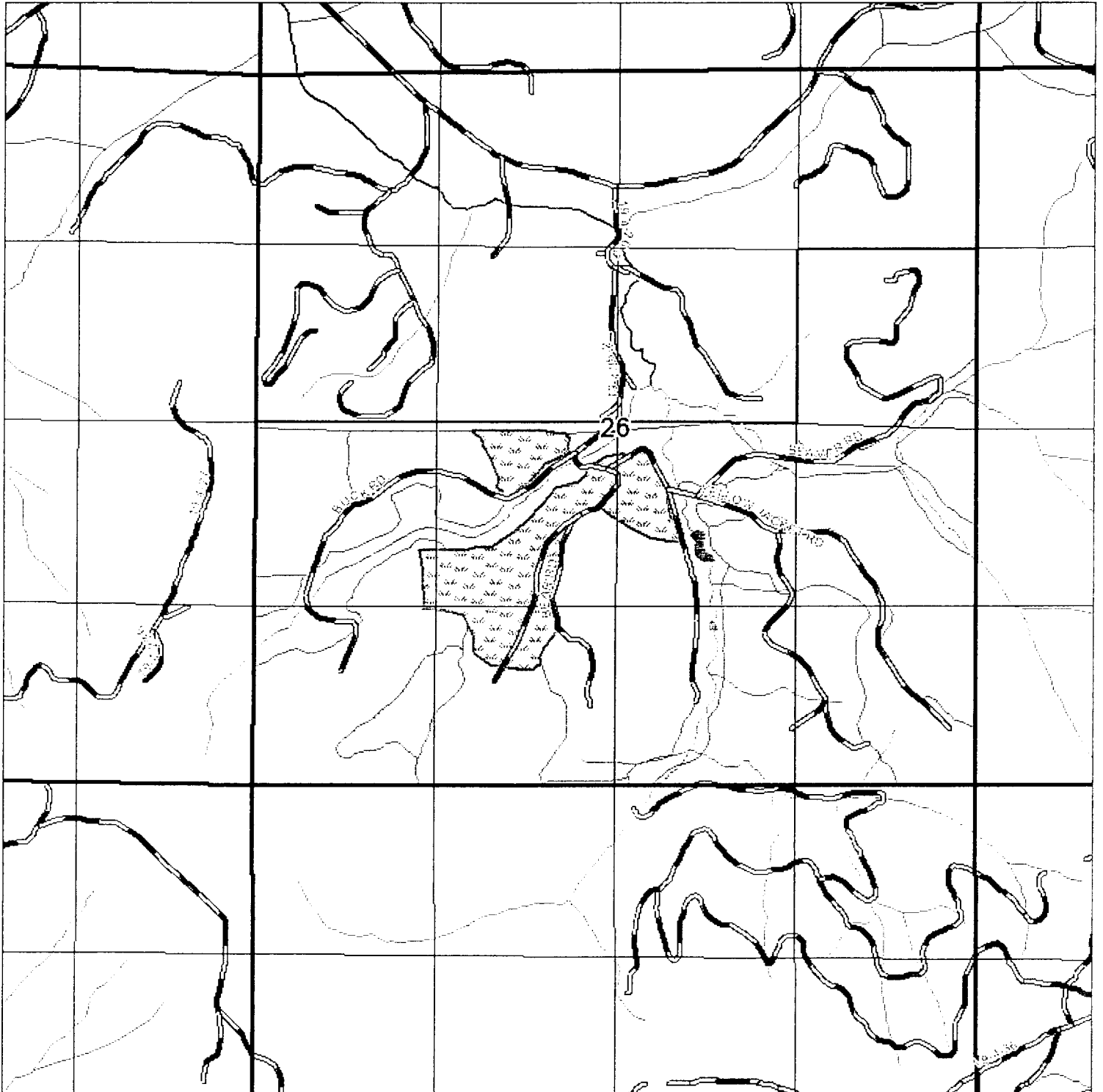

WEISS GATE

UNIT BOUNDARY

31 TOTAL ACRES.

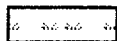

PRINTED: 3/27/2013

EXHIBIT A ____ - OPERATIONAL AREA

GIUSTINA LAND & TIMBER CO.

T 19S, R 4W, SEC. 28

1 INCH = 1000 FEET.

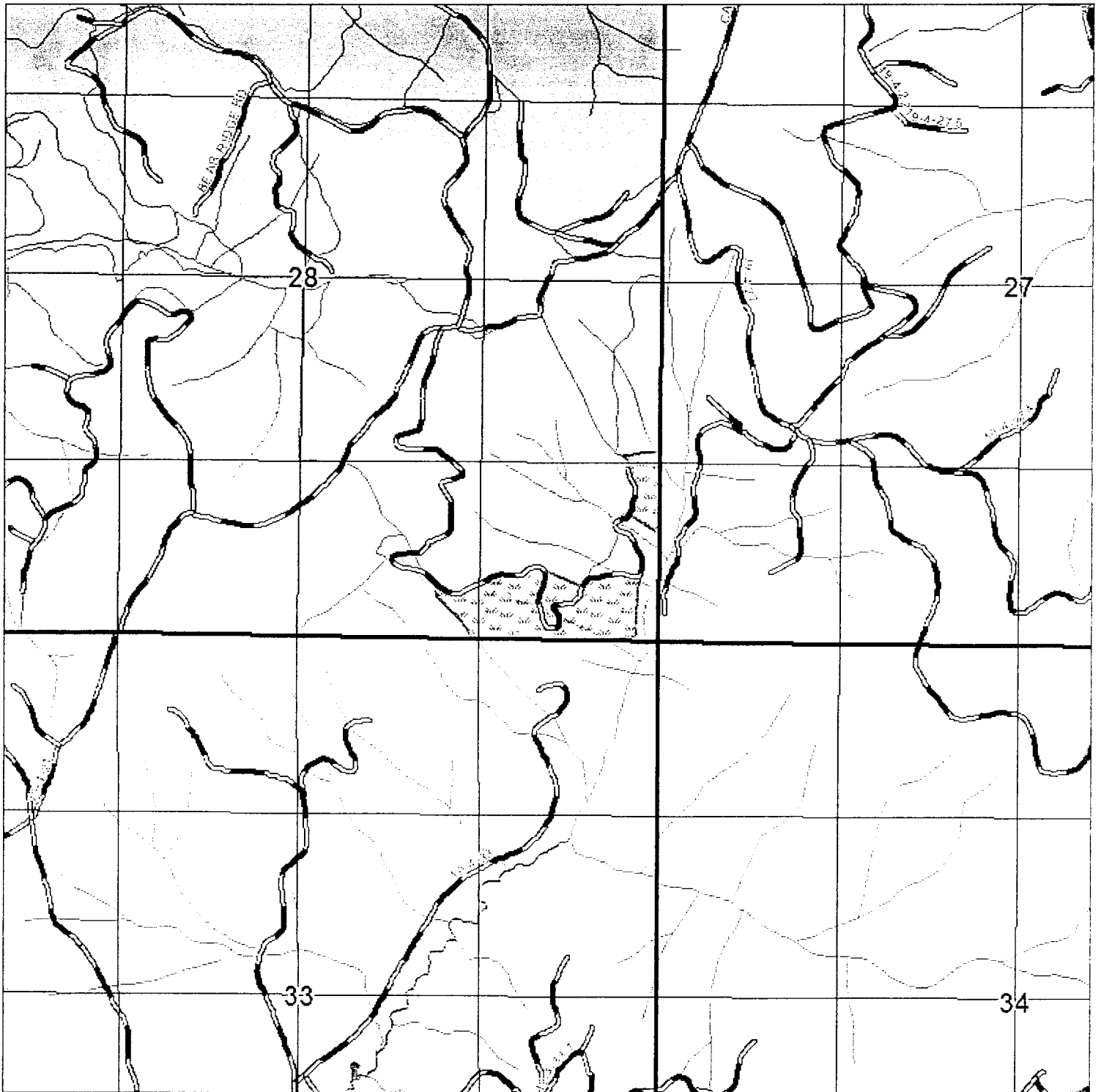

CORNER 28

UNIT BOUNDARY

16 TOTAL ACRES.

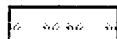

PRINTED: 3/27/2013

EXHIBIT A ____ - OPERATIONAL AREA

GIUSTINA LAND & TIMBER CO.

T 19S, R. 4W, SEC. 30

1 INCH = 1000 FEET.



EASY CREEK

UNIT BOUNDARY

49 TOTAL ACRES.

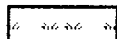

PRINTED: 3/27/2013

EXHIBIT A ___ - OPERATIONAL AREA