



State of Oregon
Department of Forestry - Department of Revenue
Notification Number: 2014-771-00268
Timber Sale: Ground Backpack Spray



Attached is the processed information from the Notification of Operation/Application for Permit signed by Bonnie Covell representing the Land Owner, and received by Department of Forestry on March 5, 2014. Please review this information and retain for future reference.

Notices and Permits

Notice is given to the State Forester that an operation will be conducted on the lands described herein.

SF Comments:	
	Notification 15 Day Waiting Period: This Operation is subject to the 15 day Waiting Period.
	Operator: Northwest Reforestation Services P.O. Box 108 Springfield, OR 97477-0021 (541) 344-4991
	Fire Contact: Bonnie Covell (541) 746-2511
	Land Owner: Weyerhaeuser Company Springfield Operations P.O. Box 275 Springfield, OR 97477-9975 (541) 988-7502
Timber Owner:	
District: South Cascade	
Office: Springfield Unit	
County: Lane	

(Subscriber Copy)

Doug Decker, State Forester
Greg Wagenblast, District Forester

Unit Information - Notification: 201477100268

Unit 1 of 1 Start: 03/20/14 End: 05/15/14

Status: Open

Stewardship Forester: Tim Meehan

Site Conditions Waters: Lake or stream Within 100 feet.

Soils: No mass soil movement.

Slope: 36% to 65%.

SF Phone Number: (541)726-3588

Priorities: **Fire: Low FPA: High**

Twp	Rge	Sec	NE				NW				SW				SE				Government Lot Number	Tax Lot No.	Reg Use
			NE	NW	SW	SE	NE	NW	SW	SE	NE	NW	SW	SE	NE	NW	SW	SE			
16S	02W	9	<input checked="" type="checkbox"/>	<input type="checkbox"/>	<input type="checkbox"/>	<input checked="" type="checkbox"/>	<input type="checkbox"/>	<input type="checkbox"/>	<input type="checkbox"/>	<input type="checkbox"/>	<input type="checkbox"/>	<input type="checkbox"/>	<input type="checkbox"/>	<input type="checkbox"/>	<input type="checkbox"/>	<input type="checkbox"/>	<input type="checkbox"/>	<input type="checkbox"/>		#3453	EL-1
16S	02W	10	<input type="checkbox"/>	<input type="checkbox"/>	<input type="checkbox"/>	<input type="checkbox"/>	<input type="checkbox"/>	<input checked="" type="checkbox"/>	<input type="checkbox"/>	<input type="checkbox"/>	<input type="checkbox"/>	<input type="checkbox"/>	<input type="checkbox"/>	<input type="checkbox"/>	<input type="checkbox"/>	<input type="checkbox"/>	<input type="checkbox"/>	<input type="checkbox"/>		#3453	EL-1
16S	02W	13	<input type="checkbox"/>	<input type="checkbox"/>	<input type="checkbox"/>	<input type="checkbox"/>	<input type="checkbox"/>	<input type="checkbox"/>	<input type="checkbox"/>	<input type="checkbox"/>	<input type="checkbox"/>	<input type="checkbox"/>	<input type="checkbox"/>	<input type="checkbox"/>	<input checked="" type="checkbox"/>	<input type="checkbox"/>	<input type="checkbox"/>	<input type="checkbox"/>		#3456	EL-1
16S	02W	13	<input type="checkbox"/>	<input type="checkbox"/>	<input type="checkbox"/>	<input type="checkbox"/>	<input type="checkbox"/>	<input type="checkbox"/>	<input type="checkbox"/>	<input type="checkbox"/>	<input type="checkbox"/>	<input type="checkbox"/>	<input type="checkbox"/>	<input type="checkbox"/>	<input checked="" type="checkbox"/>	<input type="checkbox"/>	<input type="checkbox"/>	<input type="checkbox"/>		#3600	EL-1
16S	02W	12	<input type="checkbox"/>	<input type="checkbox"/>	<input type="checkbox"/>	<input type="checkbox"/>	<input type="checkbox"/>	<input type="checkbox"/>	<input type="checkbox"/>	<input checked="" type="checkbox"/>	<input type="checkbox"/>	<input type="checkbox"/>	<input checked="" type="checkbox"/>	<input type="checkbox"/>	<input type="checkbox"/>	<input type="checkbox"/>	<input checked="" type="checkbox"/>	<input type="checkbox"/>		#3601	EL-1
16S	02W	13	<input type="checkbox"/>	<input checked="" type="checkbox"/>	<input checked="" type="checkbox"/>	<input type="checkbox"/>	<input checked="" type="checkbox"/>	<input type="checkbox"/>	<input type="checkbox"/>	<input type="checkbox"/>	<input type="checkbox"/>	<input type="checkbox"/>	<input type="checkbox"/>	<input type="checkbox"/>	<input type="checkbox"/>	<input type="checkbox"/>	<input type="checkbox"/>	<input type="checkbox"/>		#3601	EL-1

Activity	Method	Acres	Feet	MBF	Comment
4a - Herbicide Application		123.00	0	0	Brand: LV6, Capstone, Atrazine 4L, Transline, Vista XRT, Rodeo, Velpar DF, Westar, Velossa, Oust XP, Westar, Sulfomet, Garlon 3A; Common: 2,4-D Ester, Aminopyralid, Atrazine, Clopyralid, fluroxypyr, Glyphosate, Hexazinone, Hexazinone, Hexazinone, Sulfometuron methyl, Sulfometuron methyl, Sulfometuron methyl, Triclopyr; Comments: /Triclopyr

Resource Name**Resource Description**

Parsons Creek Trib

Parsons Creek Trib: Small Type F, Small Non-Fish Stream(s)

Parsons Creek

Parsons Creek: Large Type F, Medium Type F Stream(s)

Subscribers: Forestland Dwellers

Oregon Department of Forestry -- South Cascade
SF Operation Report for Tim Meehan, SF No. 34
Notification No. : 201477100268

Date Printed:
3/6/2014

Sale Name / No. :	Ground Backpack Spray
Total Units :	1
Date Received :	March 5, 2014
County :	Lane
Start Date :	03/20/14
End Date :	05/15/14

Auto-Accomplish:	Yes
Notices / Permits :	Operation
15 Day Waiting Period :	Waiver not requested.

Operator	Land Owner	Timber Owner
Northwest Reforestation Services P.O. Box 108 Springfield, OR 97477-0021 (541) 344-4991	Weyerhaeuser Company Springfield Operations P.O. Box 275 Springfield, OR 97477-9975 (541) 988-7502	

Fire Contact: (541) 746-2511 - Bonnie Covell

Signed by: Bonnie Covell for Land Owner

Notification Comments:

Unit 1 of 1 Start: **03/20/14** End: **05/15/14**
Status: **Open**
Stewardship Forester: **Tim Meehan**

Site Conditions Waters: Lake or stream Within 100 feet.
Soils: No mass soil movement.
Slope: 36% to 65%.

Priorities: **Fire: Low FPA: High**

Twp	Rge	Sec	NE				NW				SW				SE				Government Lot Number	Tax Lot Number	Reg Use
			NE	NW	SW	SE	NE	NW	SW	SE	NE	NW	SW	SE	NE	NW	SW	SE			
16S	02W	9	<input checked="" type="checkbox"/>	<input type="checkbox"/>	<input type="checkbox"/>	<input checked="" type="checkbox"/>	<input type="checkbox"/>	<input type="checkbox"/>	<input type="checkbox"/>	<input type="checkbox"/>	<input type="checkbox"/>	<input type="checkbox"/>	<input type="checkbox"/>	<input type="checkbox"/>	<input type="checkbox"/>	<input type="checkbox"/>	<input type="checkbox"/>	<input type="checkbox"/>		#3453	EL-1
16S	02W	10	<input type="checkbox"/>	<input type="checkbox"/>	<input type="checkbox"/>	<input type="checkbox"/>	<input type="checkbox"/>	<input checked="" type="checkbox"/>	<input type="checkbox"/>	<input type="checkbox"/>	<input type="checkbox"/>	<input type="checkbox"/>	<input type="checkbox"/>	<input type="checkbox"/>	<input type="checkbox"/>	<input type="checkbox"/>	<input type="checkbox"/>	<input type="checkbox"/>		#3453	EL-1
16S	02W	13	<input type="checkbox"/>	<input type="checkbox"/>	<input type="checkbox"/>	<input type="checkbox"/>	<input type="checkbox"/>	<input type="checkbox"/>	<input type="checkbox"/>	<input type="checkbox"/>	<input type="checkbox"/>	<input type="checkbox"/>	<input type="checkbox"/>	<input type="checkbox"/>	<input checked="" type="checkbox"/>	<input type="checkbox"/>	<input type="checkbox"/>	<input type="checkbox"/>		#3456	EL-1
16S	02W	13	<input type="checkbox"/>	<input type="checkbox"/>	<input type="checkbox"/>	<input type="checkbox"/>	<input type="checkbox"/>	<input type="checkbox"/>	<input type="checkbox"/>	<input type="checkbox"/>	<input type="checkbox"/>	<input type="checkbox"/>	<input type="checkbox"/>	<input type="checkbox"/>	<input checked="" type="checkbox"/>	<input type="checkbox"/>	<input type="checkbox"/>	<input type="checkbox"/>		#3600	EL-1
16S	02W	12	<input type="checkbox"/>	<input type="checkbox"/>	<input type="checkbox"/>	<input type="checkbox"/>	<input type="checkbox"/>	<input type="checkbox"/>	<input type="checkbox"/>	<input checked="" type="checkbox"/>	<input type="checkbox"/>	<input type="checkbox"/>	<input checked="" type="checkbox"/>	<input type="checkbox"/>	<input type="checkbox"/>	<input type="checkbox"/>	<input checked="" type="checkbox"/>	<input type="checkbox"/>		#3601	EL-1
16S	02W	13	<input type="checkbox"/>	<input checked="" type="checkbox"/>	<input checked="" type="checkbox"/>	<input type="checkbox"/>	<input checked="" type="checkbox"/>	<input type="checkbox"/>	<input type="checkbox"/>	<input type="checkbox"/>	<input type="checkbox"/>	<input type="checkbox"/>	<input type="checkbox"/>	<input type="checkbox"/>	<input type="checkbox"/>	<input type="checkbox"/>	<input type="checkbox"/>	<input type="checkbox"/>		#3601	EL-1

Activity	Method	Acres	Feet	MBF	Comment
4a - Herbicide Application		123.00	0	0	Brand: LV6, Capstone, Atrazine 4L, Transline, Vista XRT, Rodeo, Velpar DF, Westar, Velossa, Oust XP, Westar, Sulfomet, Garlon 3A; Common: 2,4-D Ester, Aminopyralid, Atrazine, Clopyralid, fluroxypyr, Glyphosate, Hexazinone, Hexazinone, Hexazinone, Sulfometuron methyl, Sulfometuron methyl, Sulfometuron methyl, Triclopyr; Comments: /Triclopyr

Resource Name	Resource Description
Parsons Creek Trib	Parsons Creek Trib: Small Type F, Small Non-Fish Stream(s)
Parsons Creek	Parsons Creek: Large Type F, Medium Type F Stream(s)
Subscribers: Forestland Dwellers	

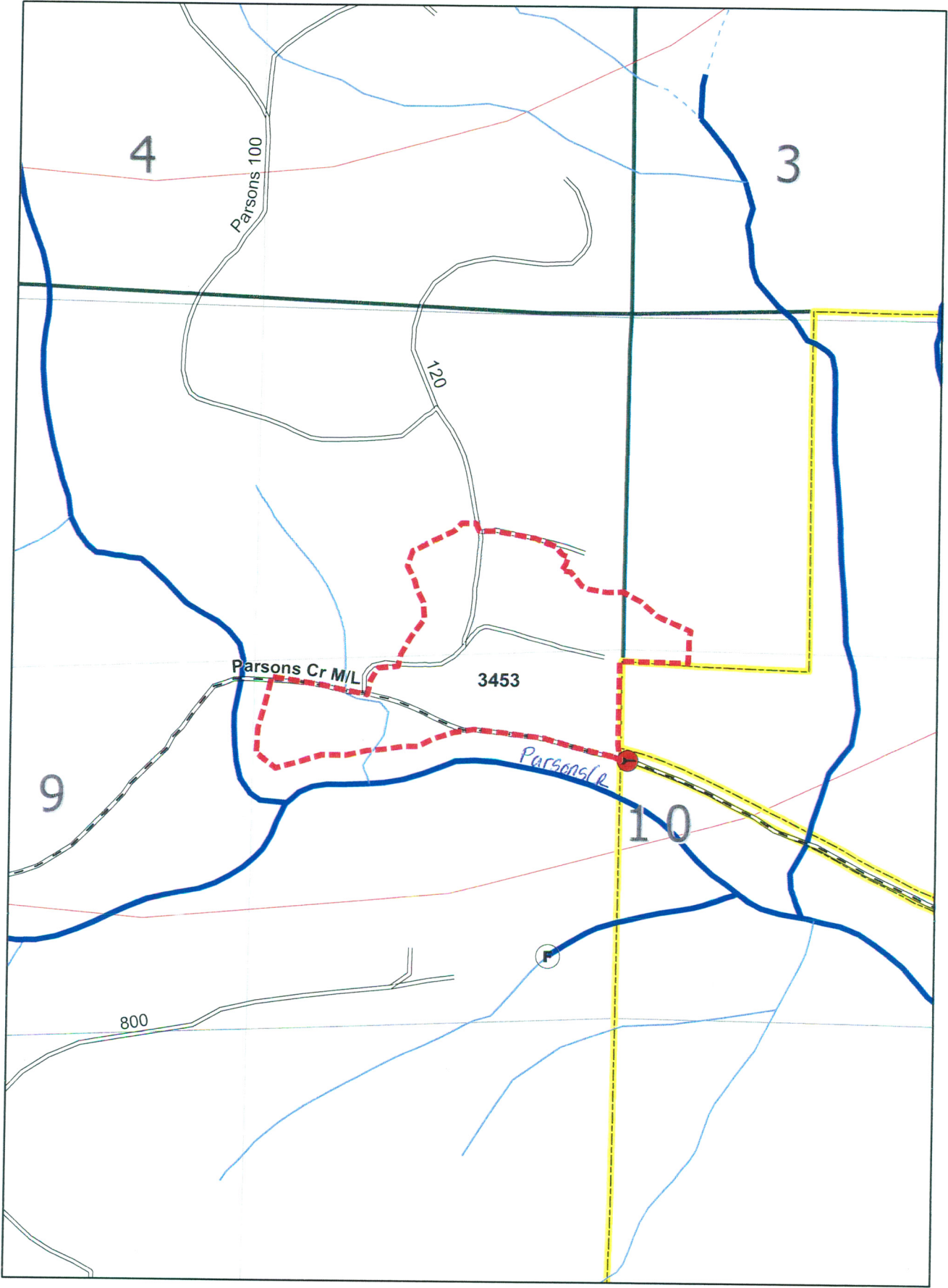

Date: 27 February 2014

Attn: Tim Meehan

RE: Hand Backpack Spray Operations Written Plan.

Legal Description: SEC: 9 TWN: 165 RNG: 2W

Unit #: 3453

Stream (s) name: Parsons Cr and tributary

The attached plat shows the boundaries of a planned ground backpack spray unit.

No herbicides will be applied directly within 10 feet of type F and D streams, lakes, significant wetlands, or other areas of standing open water larger than one quarter acre at time of application. All vegetation required to be protected by the water protection rules within the riparian management areas will be protected. No vegetation will be treated within buffer strips left during logging.

Comments:

If you have reviewed this plan, please return the original to my attention.
Thank you.

Bonnie Lovell

Weyerhaeuser Company Representative

2/27/2014

Date

Operator

Date

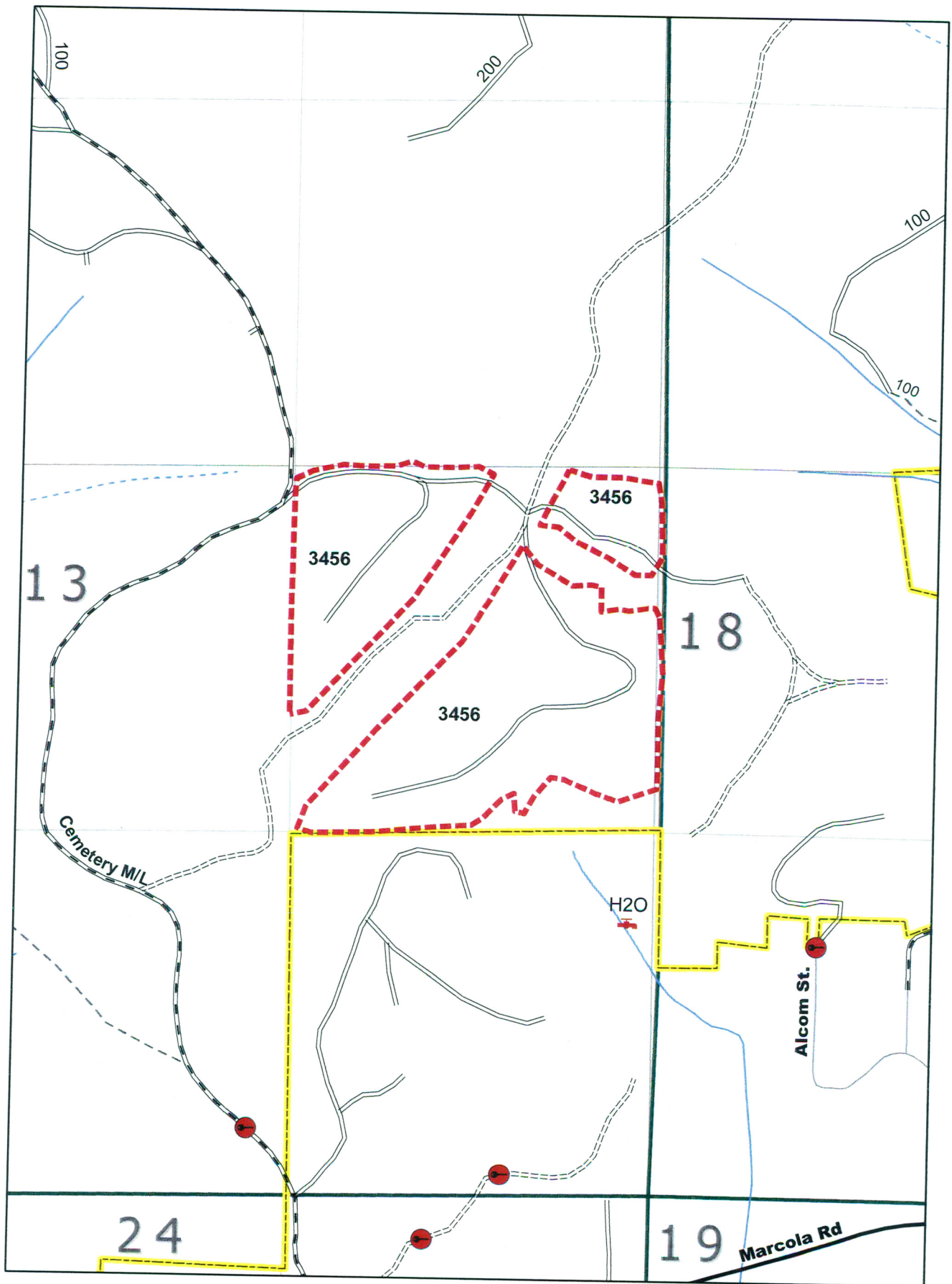

16s 2w 13

3600

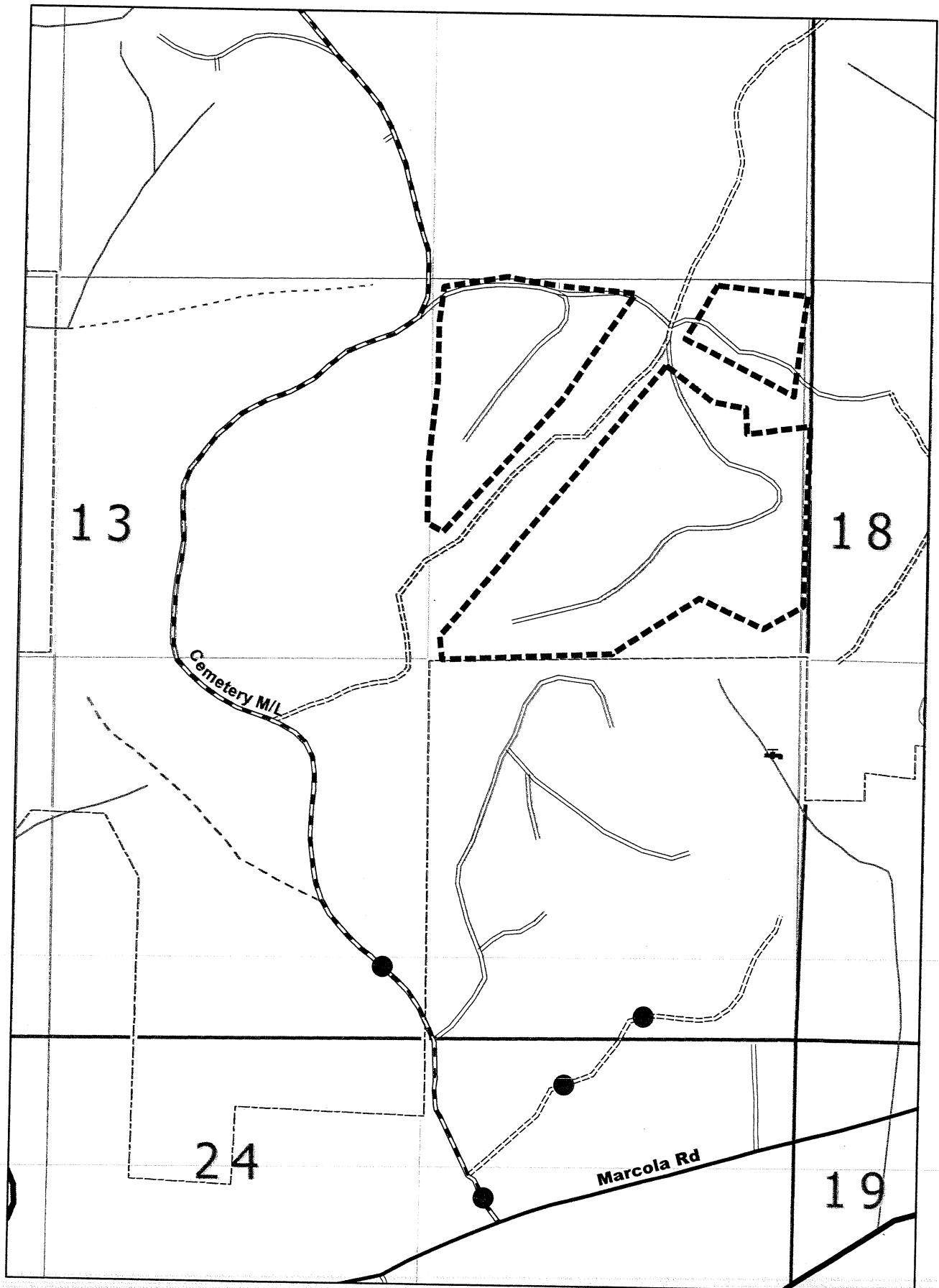

16s 2w 12/13

3601

