



State of Oregon
Department of Forestry - Department of Revenue
Notification Number: 2014-781-00051
Timber Sale:



Attached is the processed information from the Notification of Operation/Application for Permit signed by Jason Klemp representing the Operator, and received by Department of Forestry on January 3, 2014. Please review this information and retain for future reference.

Notices and Permits

Notice is given to the State Forester that an operation will be conducted on the lands described herein.

A permit to use fire or operate power driven machinery is issued for the land described herein.

A notice is given to the State Forester and the Department of Revenue of the intent to harvest timber.

| | |
|--|--|
| SF Comments: Applicant Remarks: Clear-cutting using cat & one end suspended tower logging | |
| | Notification 15 Day Waiting Period: This Operation is subject to the 15 day Waiting Period. A waiver was requested and is under consideration. |
| | Operator: Jason Klemp 20110 Hwy 36 Blachly, OR 97412 (541) 927-3118 |
| | Fire Contact: Jason Klemp (541) 927-3118 |
| | Land Owner: Dan Klemp 17 Windy Way Yachats, OR 97478 (541) 927-3118 |
| | Notice to Land Owner: If timber harvesting is part of the proposed operation, the party shown above, is responsible for reforestation of the site if so required. |
| District: Western Lane Office: Veneta Unit County: Lane | Timber Owner: Dan Klemp 17 Windy Way Yachats, OR 97478 (541) 927-3118 |
| | Notice to Timber Owner: If timber harvesting is part of the proposed operation, the party shown above, owning the timber at the point it is first measured is responsible for payment of Oregon timber taxes. |

(Subscriber Copy)

Doug Decker, State Forester
Link Smith, District Forester

Unit Information - Notification: 201478100051

Unit 1 of 1 Start: 01/18/14 End: 12/13/14

Status: Open

Stewardship Forester: Robin L. Biesecker

Site Conditions Waters: Lake or stream Within 100 feet.

Soils: No mass soil movement.

Slope: 36% to 65%.

SF Phone Number: (541)935-2283

Priorities: Fire: High FPA: High

| Twp | Rge | Sec | NE | | | | NW | | | | SW | | | | SE | | | | Government | Tax Lot | Reg |
|-----|-----|-----|-------------------------------------|--------------------------|--------------------------|--------------------------|--------------------------|-------------------------------------|--------------------------|--------------------------|--------------------------|--------------------------|--------------------------|--------------------------|--------------------------|--------------------------|--------------------------|--------------------------|------------|---------|------|
| | | | NE | NW | SW | SE | NE | NW | SW | SE | NE | NW | SW | SE | NE | NW | SW | SE | Lot Number | No. | Use |
| 16S | 07W | 8 | <input checked="" type="checkbox"/> | <input type="checkbox"/> | <input type="checkbox"/> | <input type="checkbox"/> | <input type="checkbox"/> | <input type="checkbox"/> | <input type="checkbox"/> | <input type="checkbox"/> | <input type="checkbox"/> | <input type="checkbox"/> | <input type="checkbox"/> | <input type="checkbox"/> | <input type="checkbox"/> | <input type="checkbox"/> | <input type="checkbox"/> | <input type="checkbox"/> | | | WT-1 |
| 16S | 07W | 9 | <input type="checkbox"/> | <input type="checkbox"/> | <input type="checkbox"/> | <input type="checkbox"/> | <input type="checkbox"/> | <input checked="" type="checkbox"/> | <input type="checkbox"/> | <input type="checkbox"/> | <input type="checkbox"/> | <input type="checkbox"/> | <input type="checkbox"/> | <input type="checkbox"/> | <input type="checkbox"/> | <input type="checkbox"/> | <input type="checkbox"/> | <input type="checkbox"/> | | | WT-1 |

| Activity | Method | Acres | Feet | MBF | Comment |
|-----------------------------------|--|-------|------|-----|--|
| 1b - Clear-Cut, Overstory Removal | Ground; Operation will utilize Cable retrieval | 10.00 | 0 | 250 | |
| 4a - Herbicide Application | Ground; Pressurized & Broadcast Application | 5.00 | 0 | 0 | Common: 2,4-D Amine, 2,4-D Ester, Glyphosate, Imazapyr |
| 6 - Treatment of Slash | Burning; Manual application or operation | 20.00 | 0 | 0 | |

Resource Name

Tributaries to Lake Creek

Tributaries to Lake Creek

Subscribers: Jan Wroncy

Resource Description

Tributaries to Lake Creek: Small Non-Fish Stream(s)

Significant Wetlands

FANS Map



Legend

- Bald Eagle
- Bird Point Update
- District Birds
- Fish
- No Fish
- Unknown
- FPA Polygons Current
- Geo-Regions
- Historic Sites
- Marbled Murrelet
- Peregrine Falcon
- Proposed Areas - 4 SF
- Railroads
- Regulated Use
- Roads
- Roads Names
- Scenic Hwy 300 ft
- Sixteenths
- Spotted Owl Site
- Large
- Medium
- Small
- Unknown
- Surface Water Rights
- Taxlots Douglas
- Taxlots Lane 2012
- Interstate Highway
- Municipal Highway
- State Highway
- US Highway
- Urban Growth Bdy
- Lakes
- Western Lane Boundary
- No Wetlands Data
- Wetlands

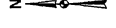

Oregon Department of Forestry
Date Printed: 01/03/2014



Vicinity Map

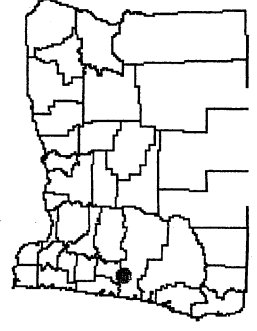

Scale: 1 in. = 300 feet



— = Haul Route

▨ = C.C.

▨ = Herb. Zone

Location Information 01/03/2014

Legal: T16S R7W S9, NWNW
Latitude: 44°12'4", (44°12.0589' or 44.2010°)
Longitude: -123°33'12" (-123°33.2028 or -123.5534°)
15 Miles Northwest of Veneta
Elevation (approximate): 1160 ft.
LandMark: Bear Ridge, Triang
e Lake
Watershed 5th Field Name and #: LAKE CREEK, 1710020604
Quad Name & #: TRIANGLE LAKE, 44123B5
County and District: LANE
Regulated Use: WT-1