



State of Oregon
Department of Forestry - Department of Revenue
Notification Number: 2014-781-00563
Timber Sale: Corwin Roadside Spray



Attached is the processed information from the Notification of Operation/Application for Permit signed by Mike L. Emmons representing the Land Owner, and received by Department of Forestry on May 28, 2014. Please review this information and retain for future reference.

Notices and Permits

Notice is given to the State Forester that an operation will be conducted on the lands described herein.

SF Comments: Applicant Remarks: Manually apply with a CP3 backpack or slip-in pack tank for roadside scotchbroom

Notification 15 Day Waiting Period:

This Operation is subject to the 15 day Waiting Period.

Operator:

Paul Washburn
Washburn Contract Services
PO Box 760
Dallas, OR 97338
(503) 831-1593

Fire Contact:

Ted Reiss
(541) 607-7299

Land Owner:

Mike Emmons
Seneca Jones Timber Company
PO Box 10265
Eugene, OR 97440
(541) 461-6245

Timber Owner:

District: **Western Lane**

Office: **Veneta Unit**

County: **Lane**

(Subscriber Copy)

Doug Decker, State Forester
Link Smith, District Forester

Unit Information - Notification: 201478100563

Unit 1 of 1 Start: 07/01/14 End: 12/31/14

Status: Open

Stewardship Forester: Brian Peterson

Site Conditions Waters: Lake or stream Within 100 feet.

Soils: Old slides\small failures.

Slope: 0% to 35%.

SF Phone Number:

Priorities: **Fire: Low FPA: Medium**

Twp	Rge	Sec	NE				NW				SW				SE				Government	Tax Lot	Reg
			NE	NW	SW	SE	NE	NW	SW	SE	NE	NW	SW	SE	NE	NW	SW	SE	Lot Number	No.	Use
18S	05W	21	<input type="checkbox"/>	<input type="checkbox"/>	<input type="checkbox"/>	<input type="checkbox"/>	<input type="checkbox"/>	<input type="checkbox"/>	<input type="checkbox"/>	<input type="checkbox"/>	<input type="checkbox"/>	<input type="checkbox"/>	<input type="checkbox"/>	<input type="checkbox"/>	<input type="checkbox"/>	<input type="checkbox"/>	<input checked="" type="checkbox"/>	<input checked="" type="checkbox"/>			WT-1
18S	05W	27	<input type="checkbox"/>	<input type="checkbox"/>	<input type="checkbox"/>	<input type="checkbox"/>	<input type="checkbox"/>	<input checked="" type="checkbox"/>	<input checked="" type="checkbox"/>	<input checked="" type="checkbox"/>	<input checked="" type="checkbox"/>	<input checked="" type="checkbox"/>	<input type="checkbox"/>	<input type="checkbox"/>	<input type="checkbox"/>	<input type="checkbox"/>	<input type="checkbox"/>	<input type="checkbox"/>			WT-1
18S	05W	28	<input checked="" type="checkbox"/>	<input checked="" type="checkbox"/>	<input checked="" type="checkbox"/>	<input checked="" type="checkbox"/>	<input type="checkbox"/>	<input type="checkbox"/>	<input checked="" type="checkbox"/>	<input checked="" type="checkbox"/>	<input checked="" type="checkbox"/>	<input checked="" type="checkbox"/>	<input type="checkbox"/>	<input type="checkbox"/>	<input checked="" type="checkbox"/>	<input checked="" type="checkbox"/>	<input checked="" type="checkbox"/>	<input type="checkbox"/>			WT-1
18S	05W	29	<input type="checkbox"/>	<input type="checkbox"/>	<input checked="" type="checkbox"/>	<input checked="" type="checkbox"/>	<input type="checkbox"/>	<input type="checkbox"/>	<input type="checkbox"/>	<input type="checkbox"/>	<input type="checkbox"/>	<input type="checkbox"/>	<input type="checkbox"/>	<input type="checkbox"/>	<input checked="" type="checkbox"/>	<input type="checkbox"/>	<input type="checkbox"/>	<input type="checkbox"/>			WT-1

Activity	Method	Acres	Feet	MBF	Comment
4a - Herbicide Application	Manual application or operation	0.00	26611	0	Brand: Milestone; Common: 2,4-D, Glyphosate, Metsulfuron methyl, Triclopyr; Additives: MSO, Syl-Tac

Resource Name**Resource Description**

Other Wetland Greater than ½ Acre

Subscribers: Forestland Dwellers



SENECA JONES TIMBER COMPANY

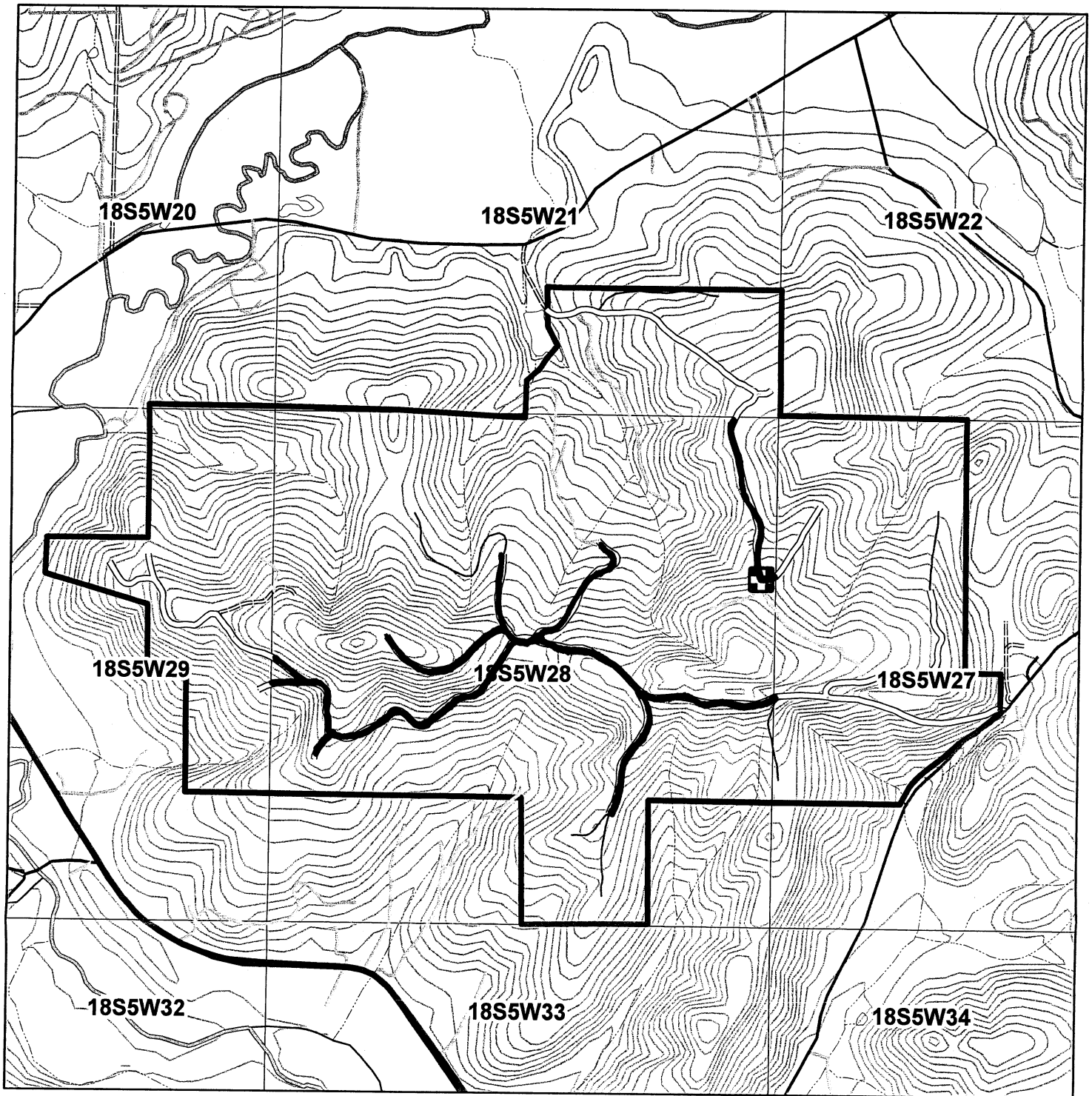

1 inch = 1,417 feet

Date: 5/8/2014

Legend		
ACTIVITY	Roads	
Brush	<all other values>	LARGE
Chemical	RD_CL	MEDIUM
Open	DIRT	SMALL
Medical Area	HIGHWAY	Seneca Boundary
	PAVED	
	GRAVEL	

Silviculture Map

MEDICAL AREA

LAT: 123 17' 19.924W
LONG 43 58' 42.187"N

4.92 Miles