



State of Oregon  
Department of Forestry - Department of Revenue  
Notification Number: 2014-781-00727  
Timber Sale:

\*\*REPRINT\*\*



Attached is the processed information from the Notification of Operation/Application for Permit signed by Nikolai Hall representing the Land Owner, and received by Department of Forestry on July 2, 2014. Please review this information and retain for future reference.

**Notices and Permits**

Notice is given to the State Forester that an operation will be conducted on the lands described herein.

A permit to use fire or operate power driven machinery is issued for the land described herein.

**SF Comments: Applicant Remarks:** Operation will be hand application of herbicides from backpack sprayers. Units 1-5 are chemical site preparation. Units 6 & 7 are chemical release.

**Notification 15 Day Waiting Period:**

This Operation is subject to the 15 day Waiting Period.

**Operator:**

Nick Domes  
Nick's Timber Services Inc  
P O Box 111  
Willamina, OR 97396  
(503) 376-8220

**Fire Contact:**

Ole Buch  
(541) 935-2283

**Land Owner:**

Ole Buch  
Oregon Dept of Forestry  
87950 Territorial Rd  
Veneta, OR 97487  
(541) 935-2283

**Timber Owner:**

District: **Western Lane**

Office: **Veneta Unit**

County: **Lane**

(Subscriber Copy)

**Doug Decker, State Forester**  
**Link Smith, District Forester**

**Unit Information - Notification: 201478100727**

Unit 3 of 7 Start: 07/16/14 End: 10/31/14

Status: Open

Stewardship Forester: State Lands

**Site Conditions** Waters: Lake or stream Within 100 feet.

Soils: No mass soil movement.

Slope: Greater than 65%.

SF Phone Number:

Priorities: **Fire: Low FPA: Medium**

Twp	Rge	Sec	NE				NW				SW				SE				Government	Tax Lot	Reg
			NE	NW	SW	SE	NE	NW	SW	SE	NE	NW	SW	SE	NE	NW	SW	SE	Lot Number	No.	Use
16S	07W	26	<input type="checkbox"/>	<input type="checkbox"/>	<input type="checkbox"/>	<input type="checkbox"/>	<input type="checkbox"/>	<input type="checkbox"/>	<input type="checkbox"/>	<input type="checkbox"/>	<input checked="" type="checkbox"/>	<input checked="" type="checkbox"/>	<input type="checkbox"/>	<input type="checkbox"/>	<input type="checkbox"/>	<input type="checkbox"/>	<input type="checkbox"/>			WT-1	

Activity	Method	Acres	Feet	MBF	Comment
4a - Herbicide Application	Ground; Pressurized & Broadcast Application	64.00	0	0	Fish Ridge; Brand: Rodeo, Accord XRT II, Polaris SP, Element 4, MSM 60, Sulfomet XP; Additives: LI 700, MSO; Comments: DF, Premium, Red or blue dye

Resource Name	Resource Description
Poodle Creek	Poodle Creek: Small Non-Fish Stream(s)
Tributary to Fish Creek	Tributary to Fish Creek: Small Non-Fish Stream(s)
Subscribers: Water Rights-Winter Green Farm, Jan Wroncy	

## Written Plan for Operations within 100' of Type F

**Landowner:** Oregon Dept of Forestry, Western Lane District

**Operator:** Nick's Timber Services

**Location:** T17S, R8W Sec.14, T18S, R7W Sec.2, T16S, R7W, Sec. 26, T18S, R7W, Sec. 22, T18S, R7W Sec. 4, T17S, R8W, Sec. 26, T17S, R8W, Sec. 14

**Protected Recourses:** Type F streams (Liebre Ck and tributaries, Gall Creek and Tributaries, Tributaries to Nelson Creek, Tributaries to Wildcat Creek)

**Activity:** Herbicide Application

**Method:** Ground based (Backpack Spray, Hack and Squirt Spray).

**Purpose:** To control vegetation competing with seedlings to be planted and established seedlings.

**Resource Protection Standards:** Type F streams will be afforded a minimum 60' no spray buffer. All streams will be afforded a minimum 20' no spray buffer, all standing water will be afforded a minimum 10' buffer.

**Herbicide Application Summary:** The intent of the application is to control vegetation competing with established seedlings and with seedlings that are planned for planting during December 2014 and the first part of 2015.

Nikolai Hall\_\_\_\_\_

Nikolai Hall  
NRS-1 Forester

7/1/2014\_\_\_\_\_

Date

# Notes

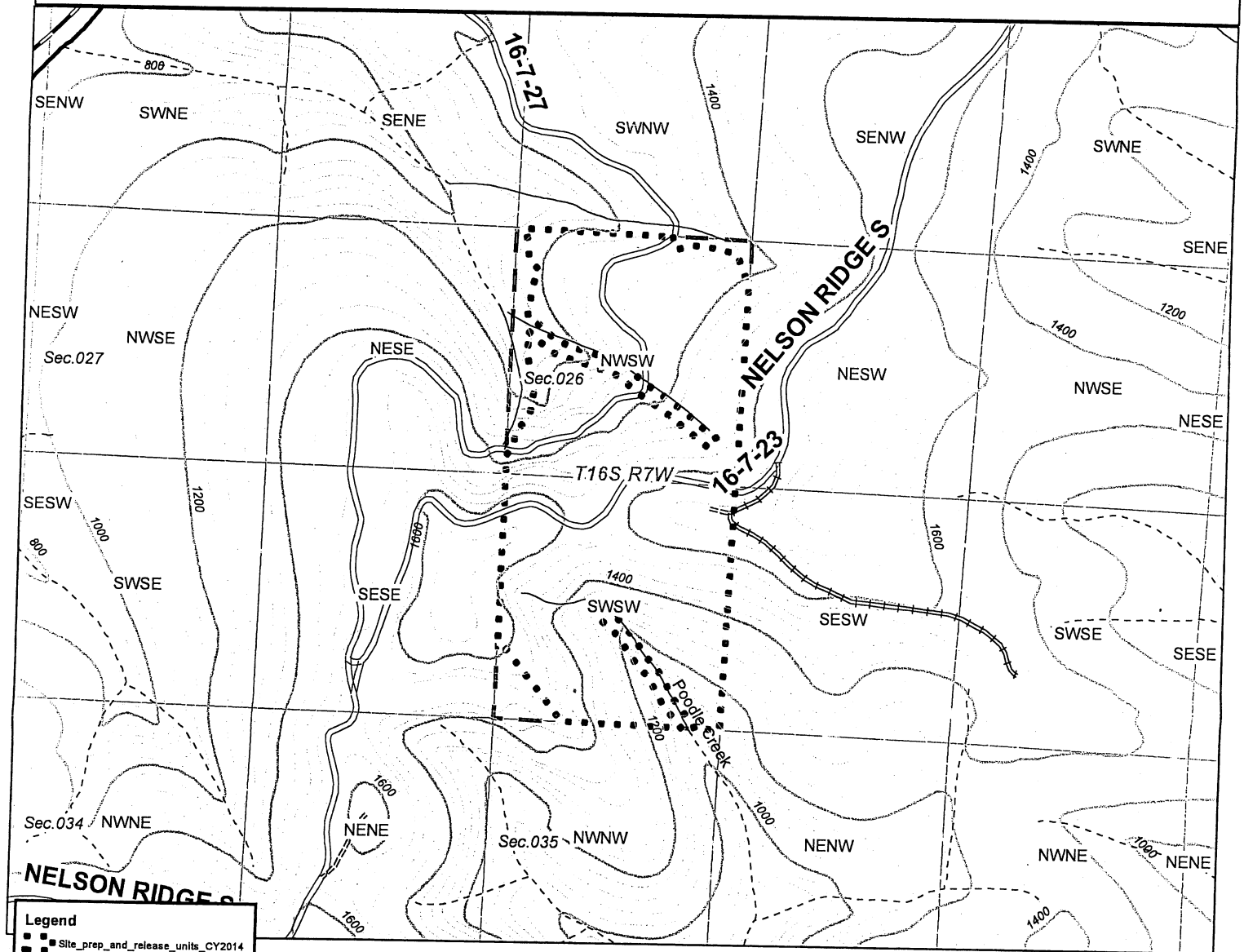

## 2014 Western Lane Site Prep and Release

Fish Ridge

Site Prep

64

Acres

T16S R7W Sec. 26

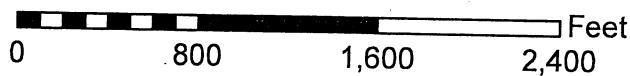

1 inch = 800 feet

Contour interval 40'

