



State of Oregon
Department of Forestry - Department of Revenue
Notification Number: 2014-781-00727
Timber Sale:

REPRINT



Attached is the processed information from the Notification of Operation/Application for Permit signed by Nikolai Hall representing the Land Owner, and received by Department of Forestry on July 2, 2014. Please review this information and retain for future reference.

Notices and Permits

Notice is given to the State Forester that an operation will be conducted on the lands described herein.

A permit to use fire or operate power driven machinery is issued for the land described herein.

SF Comments: Applicant Remarks: Operation will be hand application of herbicides from backpack sprayers. Units 1-5 are chemical site preparation. Units 6 & 7 are chemical release.

Notification 15 Day Waiting Period:

This Operation is subject to the 15 day Waiting Period.

Operator:

Nick Domes
Nick's Timber Services Inc
P O Box 111
Willamina, OR 97396

Fire Contact:

Ole Buch
(541) 935-2283

Land Owner:

Ole Buch
Oregon Dept of Forestry
87950 Territorial Rd
Veneta, OR 97487
(541) 935-2283

Timber Owner:

District: Western Lane

Office: Veneta Unit

County: Lane

(Operator Copy)

Doug Decker, State Forester
Link Smith, District Forester

Nick Domes
Nick's Timber Services Inc
P O Box 111
Willamina, OR 97396

Unit Information - Notification: 201478100727

Unit 1 of 7 Start: 07/16/14 End: 10/31/14

Status: Open

Stewardship Forester: State Lands

Site Conditions

Waters: Lake or stream Within 100 feet.

Soils: No mass soil movement.

Slope: Greater than 65%.

SF Phone Number:

Priorities: **Fire: Low FPA: Medium**

Twp	Rge	Sec	NE				NW				SW				SE				Government	Tax Lot	Reg
			NE	NW	SW	SE	NE	NW	SW	SE	NE	NW	SW	SE	NE	NW	SW	SE	Lot Number	No.	Use
17S	08W	14	<input type="checkbox"/>	<input type="checkbox"/>	<input type="checkbox"/>	<input type="checkbox"/>	<input type="checkbox"/>	<input type="checkbox"/>	<input type="checkbox"/>	<input type="checkbox"/>	<input type="checkbox"/>	<input type="checkbox"/>	<input checked="" type="checkbox"/>	<input checked="" type="checkbox"/>	<input type="checkbox"/>	<input checked="" type="checkbox"/>	<input checked="" type="checkbox"/>				WT-1

Activity	Method	Acres	Feet	MBF	Comment
4a - Herbicide Application	Ground; Pressurized & Broadcast Application	35.00	0	0	Another Nelson; Brand: Rodeo, Accord XRT II, Polaris SP, Element 4, MSM 60, Sulfomet XP; Additives: LI 700, MSO; Comments: DF, Premium, Red or blue dye

Resource Name	Resource Description
Liebre Creek	Liebre Creek: Medium Type F Stream(s)
Tributary to Liebre Creek	Tributary to Liebre Creek: Small Type F Stream(s)
Marbled MURrelet nest site	
Northern Spotted Owl site	
No Subscribers to this Unit.	

Unit Information - Notification: 201478100727

Unit 2 of 7 Start: 07/16/14 End: 10/31/14

Status: Open

Stewardship Forester: State Lands

Site Conditions Waters: Lake or stream Within 100 feet.

Soils: No mass soil movement.

Slope: Greater than 65%.

SF Phone Number:

Priorities: **Fire: Low FPA: Medium**

Twp	Rge	Sec	NE				NW				SW				SE				Government	Tax Lot	Reg
			NE	NW	SW	SE	NE	NW	SW	SE	NE	NW	SW	SE	NE	NW	SW	SE	Lot Number	No.	Use
18S	07W	2	<input checked="" type="checkbox"/>	<input checked="" type="checkbox"/>	<input checked="" type="checkbox"/>	<input checked="" type="checkbox"/>	<input type="checkbox"/>	<input type="checkbox"/>	<input type="checkbox"/>	<input checked="" type="checkbox"/>	<input type="checkbox"/>	<input type="checkbox"/>	<input type="checkbox"/>	<input type="checkbox"/>	<input checked="" type="checkbox"/>	<input checked="" type="checkbox"/>	<input type="checkbox"/>	<input type="checkbox"/>			WT-1

Activity	Method	Acres	Feet	MBF	Comment
4b - Insecticide Application	Ground; Pressurized & Broadcast Application	77.00	0	0	East Salt; Brand: Rodeo, Accord XRT II, Polaris SP, Element 4, MSM 60, Sulfomet XP; Additives: LI 700, MSO; Comments: DF, Premium, Red or blue dye

Resource Name

Tributary to Wildcat Creek

Tributary to Salt Creek

Subscribers: Warden Family Properties

Resource Description

Tributary to Wildcat Creek: Small Type F Stream(s)

Tributary to Salt Creek: Small Non-Fish Stream(s)

Unit Information - Notification: 201478100727

Unit 3 of 7 Start: 07/16/14 End: 10/31/14

Status: Open

Stewardship Forester: State Lands

Site Conditions Waters: Lake or stream Within 100 feet.

Soils: No mass soil movement.

Slope: Greater than 65%.

SF Phone Number:

Priorities: **Fire: Low FPA: Medium**

Twp	Rge	Sec	NE				NW				SW				SE				Government	Tax Lot	Reg
			NE	NW	SW	SE	NE	NW	SW	SE	NE	NW	SW	SE	NE	NW	SW	SE	Lot Number	No.	Use
16S	07W	26	<input type="checkbox"/>	<input type="checkbox"/>	<input type="checkbox"/>	<input type="checkbox"/>	<input type="checkbox"/>	<input type="checkbox"/>	<input type="checkbox"/>	<input type="checkbox"/>	<input type="checkbox"/>	<input checked="" type="checkbox"/>	<input checked="" type="checkbox"/>	<input type="checkbox"/>	<input type="checkbox"/>	<input type="checkbox"/>	<input type="checkbox"/>	<input type="checkbox"/>			WT-1

Activity	Method	Acres	Feet	MBF	Comment
4a - Herbicide Application	Ground; Pressurized & Broadcast Application	64.00	0	0	Fish Ridge; Brand: Rodeo, Accord XRT II, Polaris SP, Element 4, MSM 60, Sulfomet XP; Additives: LI 700, MSO; Comments: DF, Premium, Red or blue dye

Resource Name

Poodle Creek

Tributary to Fish Creek

Subscribers: Water Rights-Winter Green Farm, Jan Wroncy

Resource Description

Poodle Creek: Small Non-Fish Stream(s)

Tributary to Fish Creek: Small Non-Fish Stream(s)

Unit Information - Notification: 201478100727
Unit 4 of 7 Start: 07/16/14 End: 10/31/14
Status: Open
Stewardship Forester: State Lands

Site Conditions Waters: Lake or stream Within 100 feet.
Soils: No mass soil movement.
Slope: Greater than 65%.
SF Phone Number:

Priorities: **Fire: Low FPA: Medium**

Twp	Rge	Sec	NE				NW				SW				SE				Government	Tax Lot	Reg
			NE	NW	SW	SE	NE	NW	SW	SE	NE	NW	SW	SE	NE	NW	SW	SE	Lot Number	No.	Use
18S	07W	22	<input type="checkbox"/>	<input type="checkbox"/>	<input checked="" type="checkbox"/>	<input type="checkbox"/>	<input type="checkbox"/>	<input type="checkbox"/>	<input type="checkbox"/>	<input checked="" type="checkbox"/>	<input checked="" type="checkbox"/>	<input type="checkbox"/>	<input type="checkbox"/>	<input type="checkbox"/>	<input checked="" type="checkbox"/>	<input checked="" type="checkbox"/>	<input checked="" type="checkbox"/>	<input checked="" type="checkbox"/>			WT-1

Activity	Method	Acres	Feet	MBF	Comment
4a - Herbicide Application	Ground; Pressurized & Broadcast Application	45.00	0	0	Gall A-2; Brand: Rodeo, Accord XRT II, Polaris SP, Element 4, MSM 60, Sulfomet XP; Additives: LI 700, MSO; Comments: DF, Premium, Red or blue dye

Resource Name
Gall Creek

Resource Description
No Subscribers to this Unit.

Unit Information - Notification: 201478100727
Unit 5 of 7 Start: 07/16/14 End: 10/31/14
Status: Open
Stewardship Forester: State Lands

Site Conditions Waters: Lake or stream Within 100 feet.
Soils: No mass soil movement.
Slope: Greater than 65%.
SF Phone Number:

Priorities: Fire: Low FPA: Medium

Twp	Rge	Sec	NE				NW				SW				SE				Government	Tax Lot	Reg
			NE	NW	SW	SE	NE	NW	SW	SE	NE	NW	SW	SE	NE	NW	SW	SE	Lot Number	No.	Use
18S	07W	4	<input type="checkbox"/>	<input type="checkbox"/>	<input type="checkbox"/>	<input type="checkbox"/>	<input type="checkbox"/>	<input type="checkbox"/>	<input type="checkbox"/>	<input type="checkbox"/>	<input type="checkbox"/>	<input type="checkbox"/>	<input checked="" type="checkbox"/>	<input checked="" type="checkbox"/>	<input type="checkbox"/>	<input type="checkbox"/>	<input type="checkbox"/>	<input type="checkbox"/>			WT-1

Activity	Method	Acres	Feet	MBF	Comment
4a - Herbicide Application	Ground; Pressurized & Broadcast Application	54.00	0	0	Penn Tie; Brand: Rodeo, Accord XRT II, Polaris SP, Element 4, MSM 60, Sulfomet XP; Additives: LI 700, MSO; Comments: DF, Premium, Red or blue dye

Resource Name

Tributaries to Wildcat Creek

Resource Description

Tributaries to Wildcat Creek: Small Type F, Small Non-Fish Stream(s)

No Subscribers to this Unit.

Unit Information - Notification: 201478100727
Unit 6 of 7 Start: 07/16/14 End: 10/31/14
Status: Open
Stewardship Forester: State Lands

Site Conditions Waters: Lake or stream Within 100 feet.
Soils: No mass soil movement.
Slope: Greater than 65%.
SF Phone Number:

Priorities: Fire: Low FPA: Medium

Twp	Rge	Sec	NE				NW				SW				SE				Government	Tax Lot	Reg
			NE	NW	SW	SE	NE	NW	SW	SE	NE	NW	SW	SE	NE	NW	SW	SE	Lot Number	No.	Use
18S	08W	26	<input type="checkbox"/>	<input type="checkbox"/>	<input type="checkbox"/>	<input type="checkbox"/>	<input checked="" type="checkbox"/>	<input checked="" type="checkbox"/>	<input checked="" type="checkbox"/>	<input checked="" type="checkbox"/>	<input type="checkbox"/>	<input type="checkbox"/>	<input type="checkbox"/>	<input type="checkbox"/>	<input type="checkbox"/>	<input type="checkbox"/>	<input type="checkbox"/>	<input type="checkbox"/>			WT-1

Activity	Method	Acres	Feet	MBF	Comment
4a - Herbicide Application	Ground; Pressurized & Broadcast Application	43.00	0	0	Commo Tower; Brand: Rodeo, Accord XRT II, Polaris SP, Element 4, MSM 60, Sulfomet XP; Additives: LI 700, MSO; Comments: DF, Premium, Red or blue dye

Resource Name
Tributary to Liebre Creek
No Subscribers to this Unit.

Resource Description
Tributary to Liebre Creek: Small Non-Fish Stream(s)

Unit Information - Notification: 201478100727
Unit 7 of 7 Start: 07/16/14 End: 10/31/14
Status: Open
Stewardship Forester: State Lands

Site Conditions Waters: Lake or stream Within 100 feet.
Soils: No mass soil movement.
Slope: Greater than 65%.
SF Phone Number:

Priorities: **Fire: Low FPA: Medium**

Twp	Rge	Sec	NE				NW				SW				SE				Government	Tax Lot	Reg
			NE	NW	SW	SE	NE	NW	SW	SE	NE	NW	SW	SE	NE	NW	SW	SE	Lot Number	No.	Use
17S	08W	14	<input checked="" type="checkbox"/>	<input checked="" type="checkbox"/>	<input type="checkbox"/>	<input checked="" type="checkbox"/>	<input type="checkbox"/>	<input type="checkbox"/>	<input type="checkbox"/>	<input type="checkbox"/>	<input type="checkbox"/>	<input type="checkbox"/>	<input type="checkbox"/>	<input type="checkbox"/>	<input type="checkbox"/>	<input type="checkbox"/>	<input type="checkbox"/>	<input type="checkbox"/>			WT-1

Activity	Method	Acres	Feet	MBF	Comment
4a - Herbicide Application	Ground; Pressurized & Broadcast Application	38.00	0	0	Nelson Junction; Brand: Rodeo, Accord XRT II, Polaris SP, Element 4, MSM 60, Sulfomet XP; Additives: LI 700, MSO; Comments: DF, Premium, Red or blue dye

Resource Name
Tributaries to Nelson Creek
No Subscribers to this Unit.

Resource Description
Tributaries to Nelson Creek: Small Type F Stream(s)

Written Plan for Operations within 100' of Type F

Landowner: Oregon Dept of Forestry, Western Lane District

Operator: Nick's Timber Services

Location: T17S, R8W Sec.14, T18S, R7W Sec.2, T16S, R7W, Sec. 26, T18S, R7W, Sec. 22, T18S, R7W Sec. 4, T17S, R8W, Sec. 26, T17S, R8W, Sec. 14

Protected Recourses: Type F streams (Liebre Ck and tributaries, Gall Creek and Tributaries, Tributaries to Nelson Creek, Tributaries to Wildcat Creek)

Activity: Herbicide Application

Method: Ground based (Backpack Spray, Hack and Squirt Spray).

Purpose: To control vegetation competing with seedlings to be planted and established seedlings.

Resource Protection Standards: Type F streams will be afforded a minimum 60' no spray buffer. All streams will be afforded a minimum 20' no spray buffer, all standing water will be afforded a minimum 10' buffer.

Herbicide Application Summary: The intent of the application is to control vegetation competing with established seedlings and with seedlings that are planned for planting during December 2014 and the first part of 2015.

Nikolai Hall

Nikolai Hall
NRS-1 Forester

7/1/2014

Date

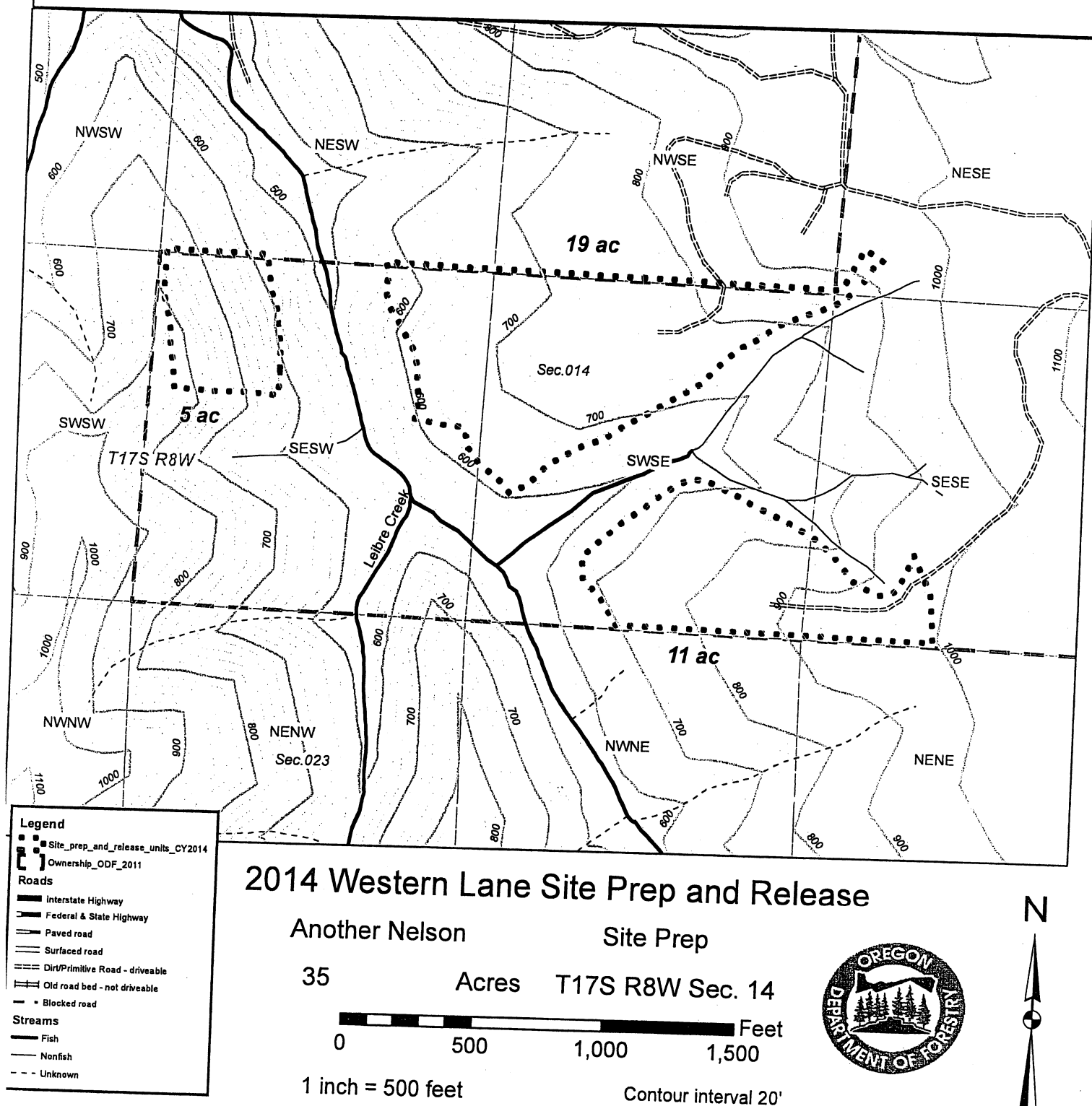

Notes

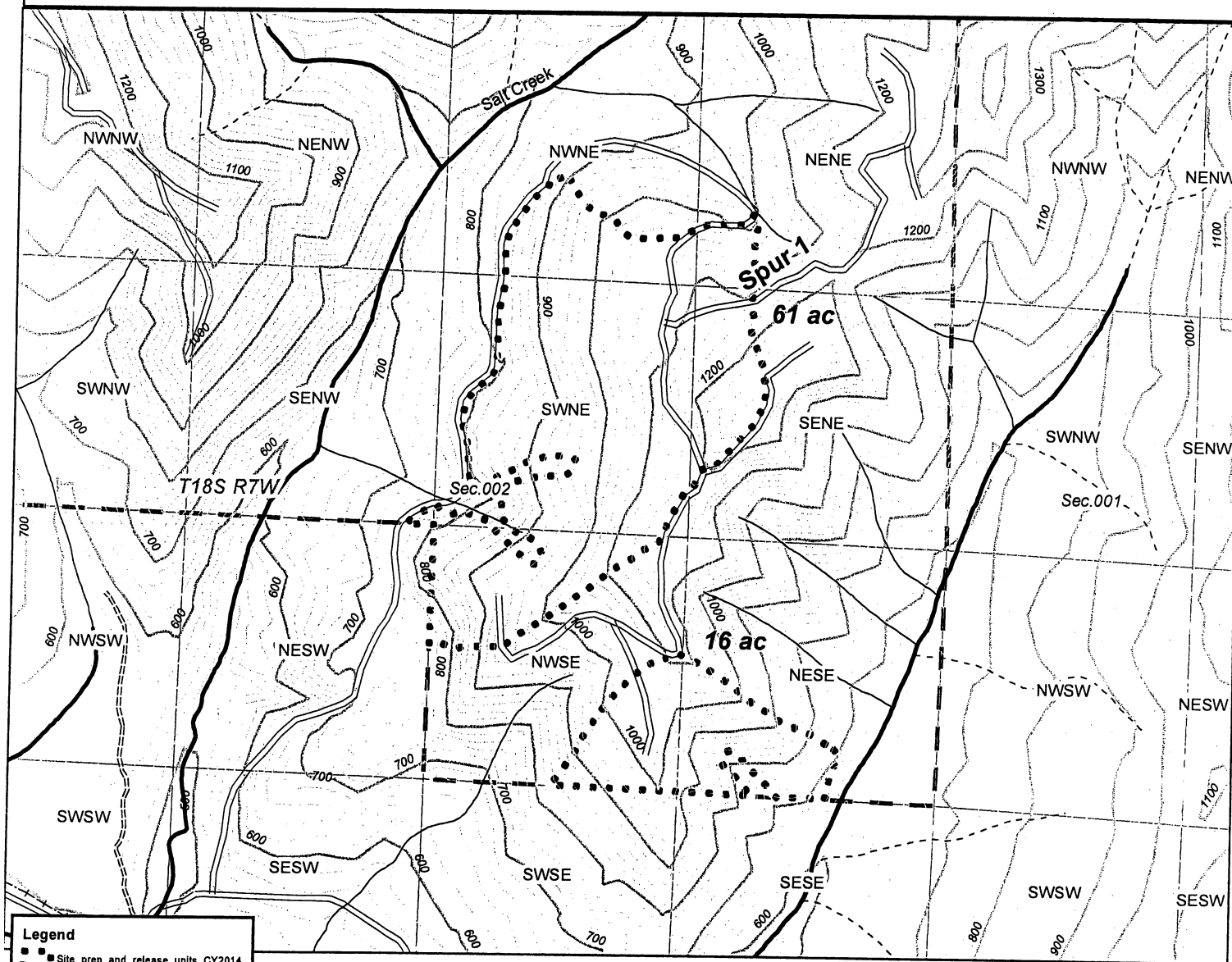

Legend

- Site_prep_and_release_units_CY2014
- Ownership_ODF_2011
- Roads**
 - Interstate Highway
 - Federal & State Highway
 - Paved road
 - Surfaced road
 - Dirt/Primitive Road - driveable
 - Old road bed - not driveable
 - Blocked road
- Streams**
 - Fish
 - Nonfish
 - Unknown

2014 Western Lane Site Prep and Release

East Salt

Site Prep

77

Acres

T18S R7W Sec. 2

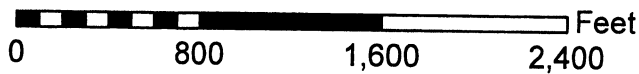

1 inch = 800 feet

Contour interval 20'



Notes

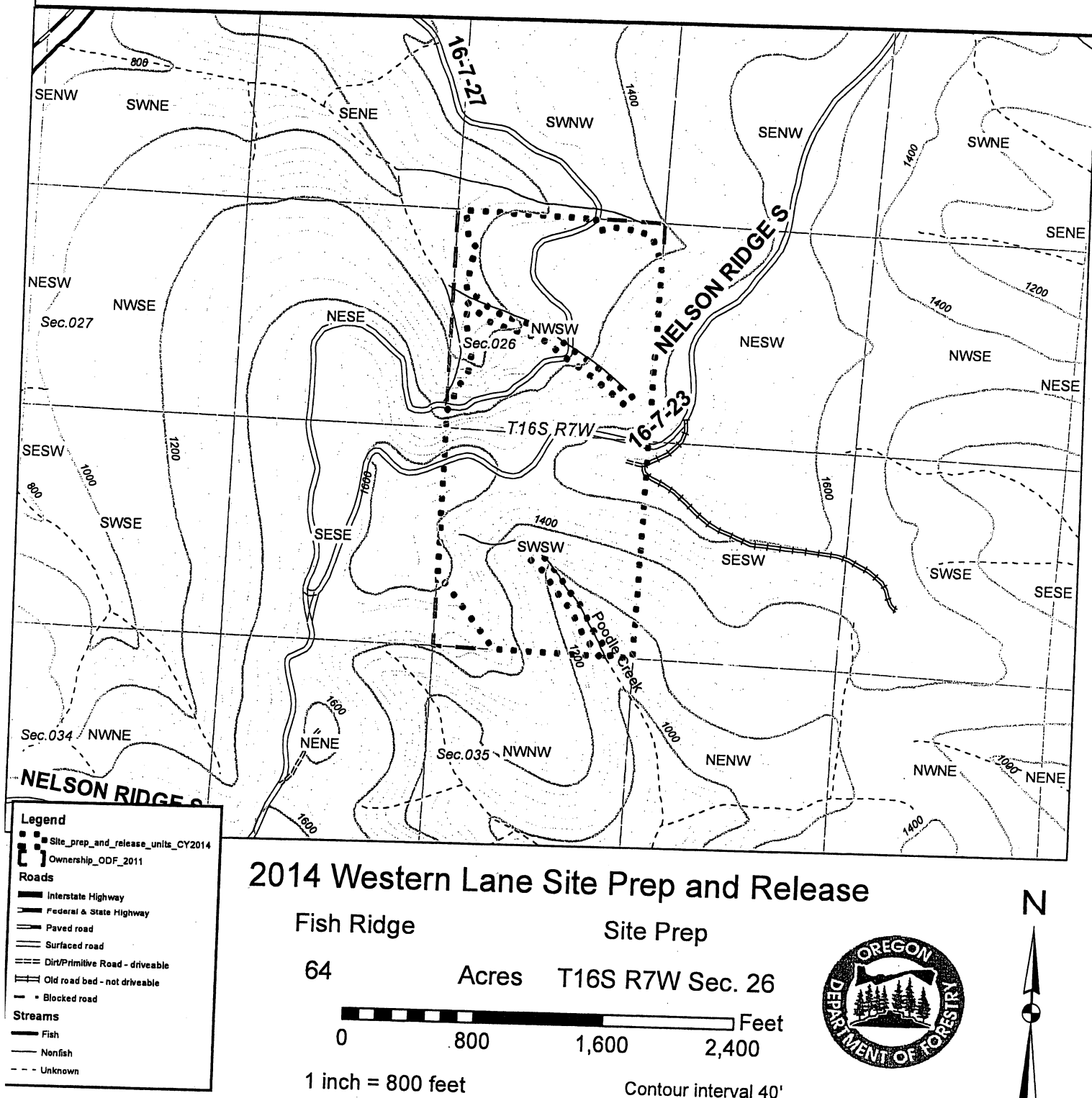

Notes

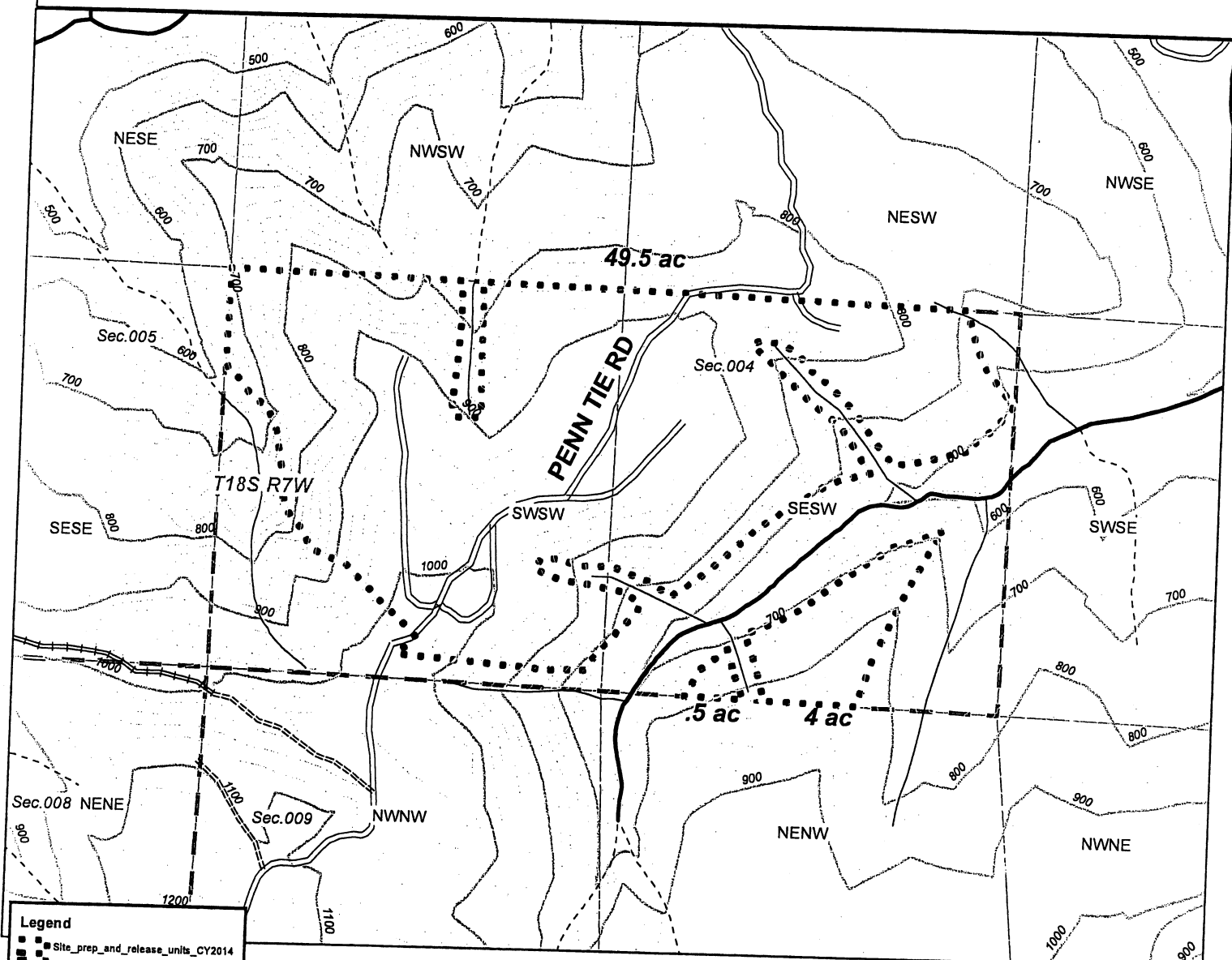

- Legend**
- Site_prep_and_release_units_CY2014
 - Ownership_ODF_2011
 - Roads**
 - Interstate Highway
 - Federal & State Highway
 - Paved road
 - Surfaced road
 - Dirt/Primitive Road - driveable
 - Old road bed - not driveable
 - - - Blocked road
 - Streams**
 - Fish
 - Nonfish
 - - - Unknown

2014 Western Lane Site Prep and Release

Penn Tie

Site Prep

54

Acres

T18S R7W Sec. 4

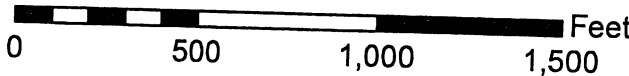

1 inch = 500 feet

Contour interval 20'



Notes

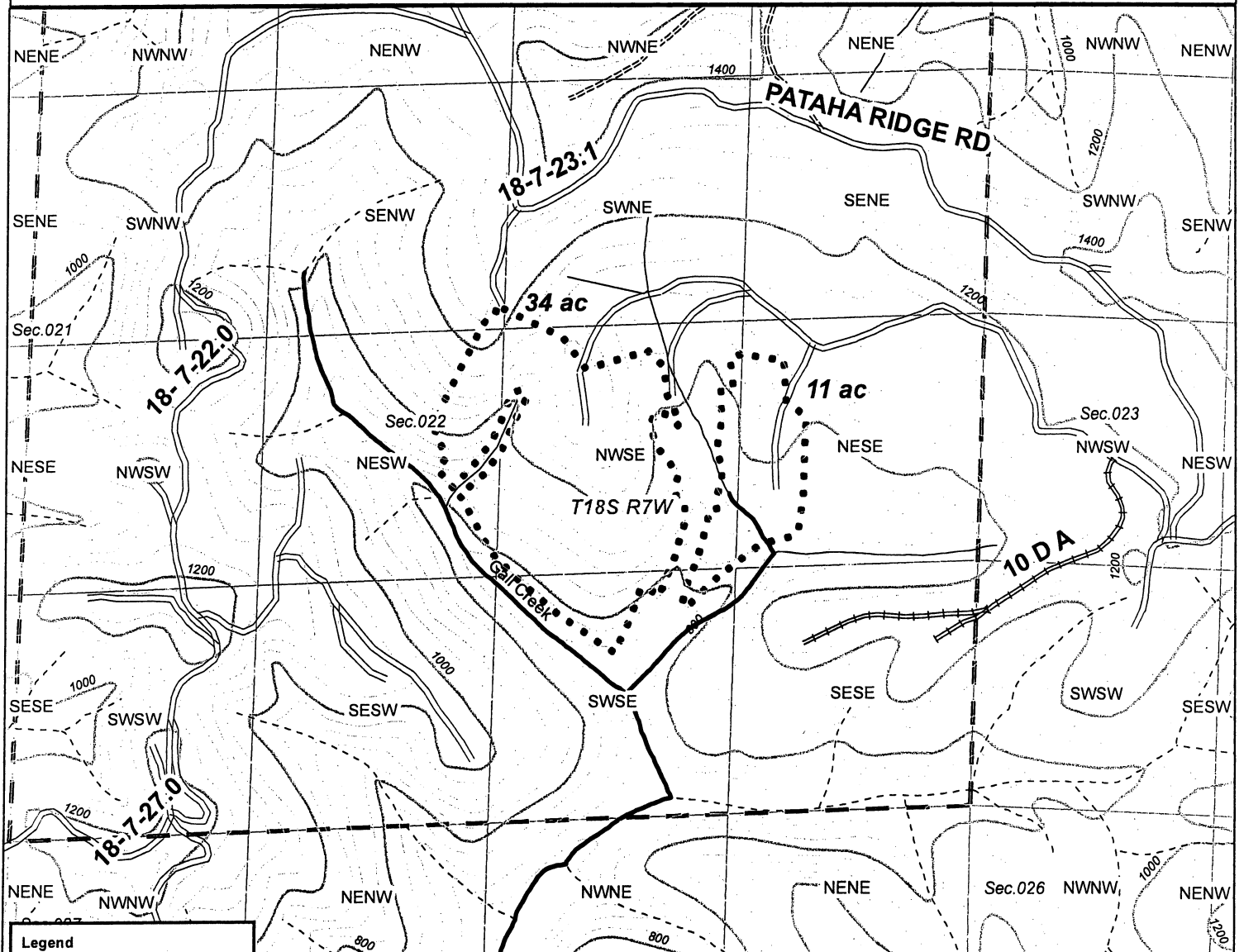

Legend

- Site_prep_and_release_units_CY2014
- Ownership_ODF_2011
- Roads**
 - Interstate Highway
 - Federal & State Highway
 - Paved road
 - Surfaced road
 - Dirt/Primitive Road - driveable
 - Old road bed - not driveable
 - Blocked road
- Streams**
 - Fish
 - Nonfish
 - Unknown

2014 Western Lane Site Prep and Release

Gall A-2

Site Prep

45

Acres

T18S R7W Sec. 22

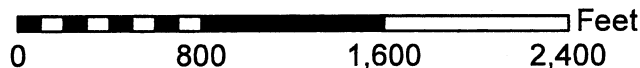

1 inch = 800 feet

Contour interval 40'



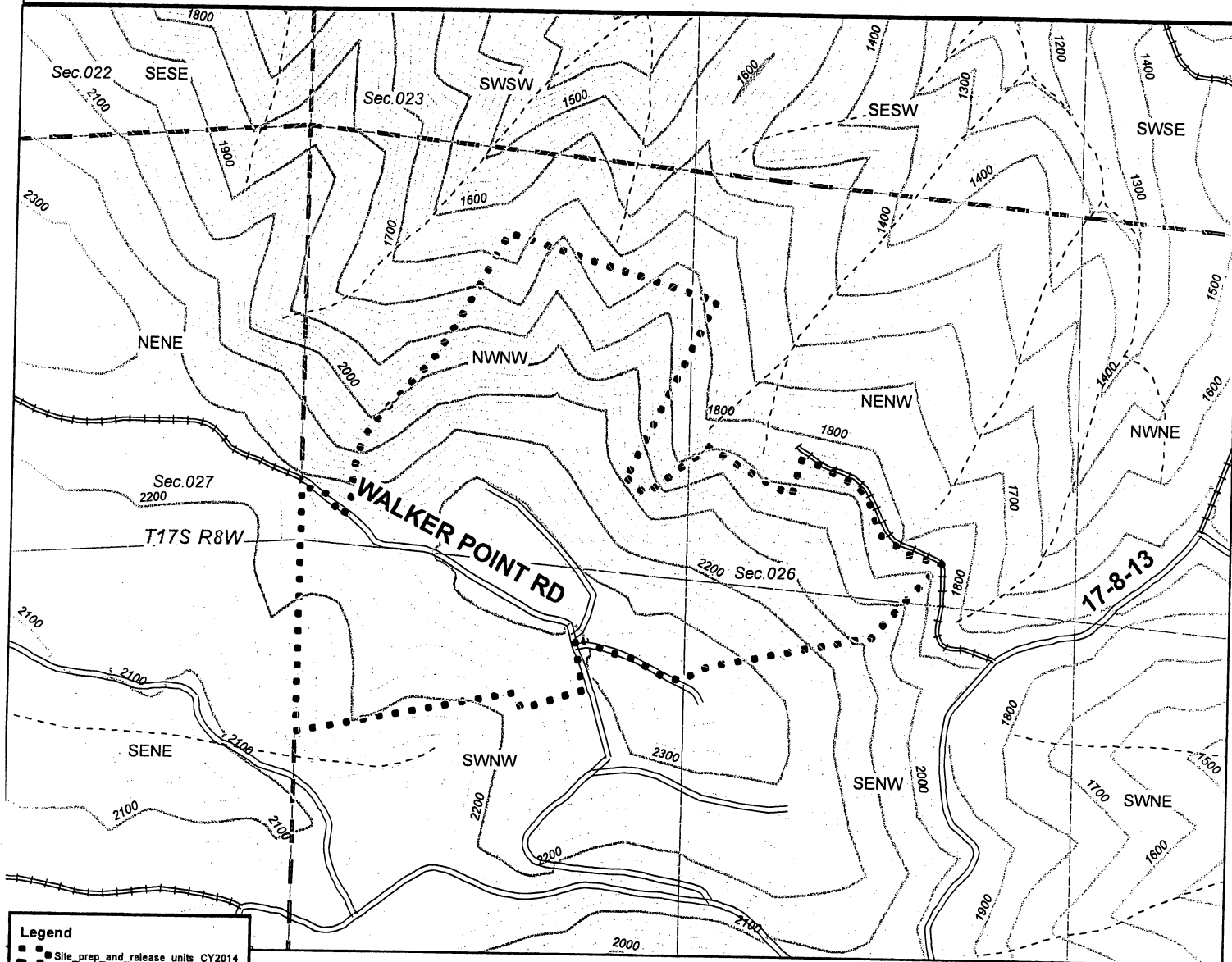

2014 Western Lane Site Prep and Release

Commo Tower

Release

43

Acres

T17S R8W Sec. 26

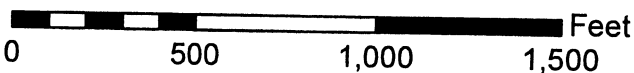

1 inch = 500 feet

Contour interval 20'



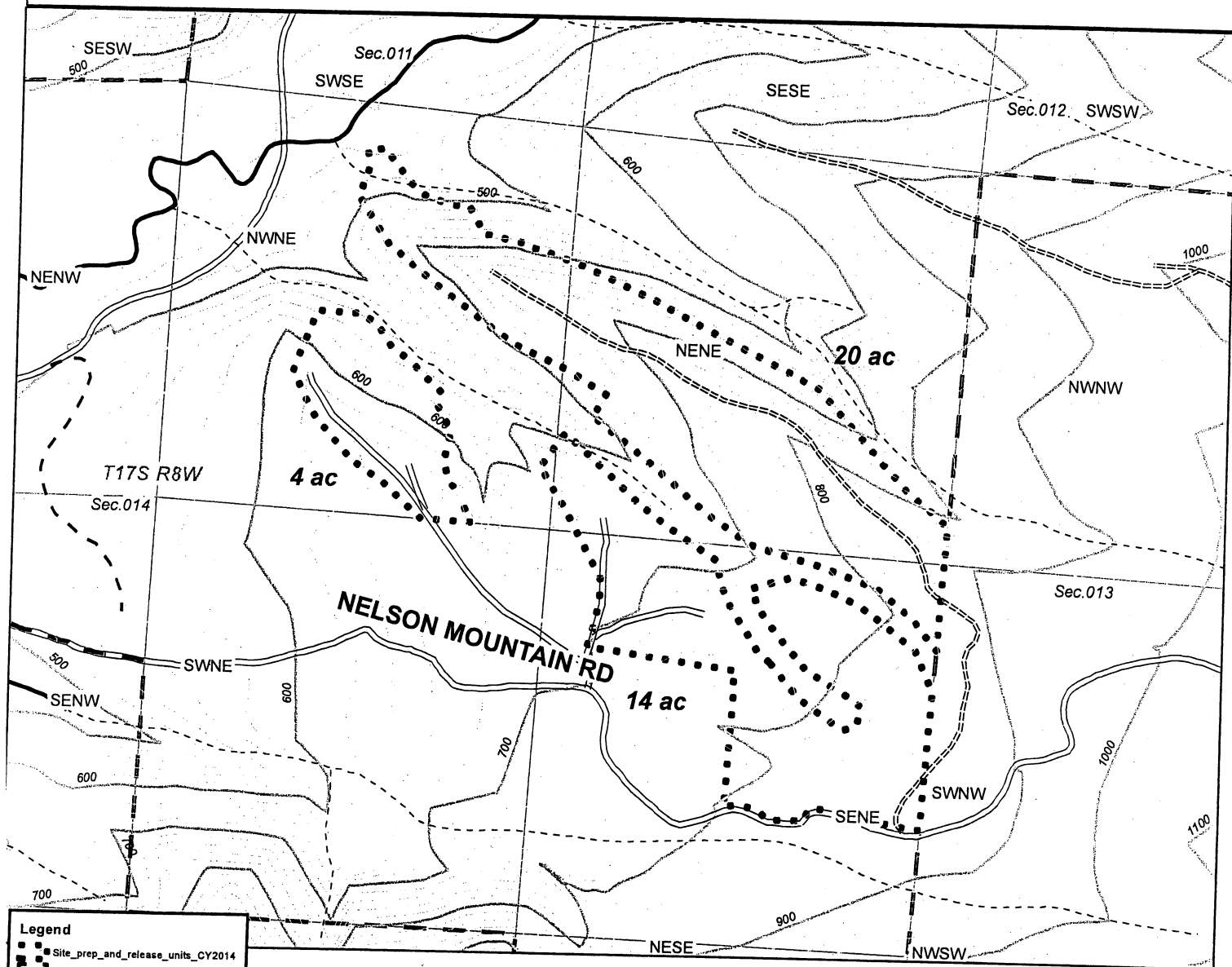

2014 Western Lane Site Prep and Release

Nelson Junction

Release

38

Acres

T17S R8W Sec. 14

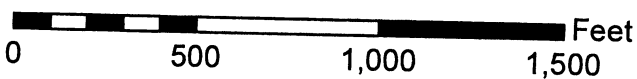

1 inch = 500 feet

Contour interval 20'

