



State of Oregon  
Department of Forestry - Department of Revenue  
Notification Number: 2014-781-00759  
Timber Sale: Bill West RW G4909



Attached is the processed information from the Notification of Operation/Application for Permit signed by Tom McClellan representing the Land Owner, and received by Department of Forestry on July 11, 2014. Please review this information and retain for future reference.

**Notices and Permits**

Notice is given to the State Forester that an operation will be conducted on the lands described herein.

A permit to use fire or operate power driven machinery is issued for the land described herein.

A notice is given to the State Forester and the Department of Revenue of the intent to harvest timber.

**SF Comments:**

**Notification 15 Day Waiting Period:**

This Operation is subject to the 15 day Waiting Period.

**Operator:**

South Valley Timberlands  
Weyerhaeuser NR Company  
P. O. Box 1819  
Eugene, OR 97440-1819  
(541) 744-4600

**Fire Contact:**

Tom McClellan  
(541) 744-4634

**Land Owner:**

South Valley Timberlands  
Weyerhaeuser Company  
P.O. Box 1819  
Eugene, OR 97440-1819  
(541) 744-4600

**Notice to Land Owner:** If timber harvesting is part of the proposed operation, the party shown above, is responsible for reforestation of the site if so required.

**Timber Owner:**

South Valley Timberlands  
Weyerhaeuser NR Company  
P. O. Box 1819  
Eugene, OR 97440-1819  
(541) 744-4600

**Notice to Timber Owner:** If timber harvesting is part of the proposed operation, the party shown above, owning the timber at the point it is first measured is responsible for payment of Oregon timber taxes.

District: Western Lane

Office: Veneta Unit

County: Lane

(Subscriber Copy)

**Doug Decker, State Forester**  
**Link Smith, District Forester**

Jan Wroncy  
Jan Wroncy  
94340 Horton Road  
Blachly, OR 97412

**Unit Information - Notification: 201478100759**

Unit 1 of 1 Start: 07/31/14 End: 12/31/14

Status: Open

Stewardship Forester: Robin L. Biesecker

**Site Conditions** Waters: Lake or stream Within 100 feet.

Soils: Old slides\small failures.

Slope: 36% to 65%.

SF Phone Number: (541)935-2283

Priorities: **Fire: Medium FPA: High**

Twp	Rge	Sec	NE				NW				SW				SE				Government	Tax Lot	Reg
			NE	NW	SW	SE	NE	NW	SW	SE	NE	NW	SW	SE	NE	NW	SW	SE	Lot Number	No.	Use
15S	07W	34	<input type="checkbox"/>	<input type="checkbox"/>	<input type="checkbox"/>	<input type="checkbox"/>	<input type="checkbox"/>	<input type="checkbox"/>	<input type="checkbox"/>	<input type="checkbox"/>	<input type="checkbox"/>	<input type="checkbox"/>	<input type="checkbox"/>	<input type="checkbox"/>	<input checked="" type="checkbox"/>	<input checked="" type="checkbox"/>	<input checked="" type="checkbox"/>	<input checked="" type="checkbox"/>			WT-1

Activity	Method	Acres	Feet	MBF	Comment
2a - Road Construction	Backhoe; Dozer; Other (explain)	0.00	800	100	
2b - Road Reconstruction	Backhoe; Dozer; Other (explain)	0.00	2500	0	

**Resource Name**

Tributary to Lake Creek

**Resource Description**

Tributary to Lake Creek: Small Domestic use Stream(s), Small Unknown

Subscribers: Jan Wroncy, NORTHWEST HARDWOODS

## **WRITTEN PLAN OF OPERATION**

**HARVEST UNIT:** Bill West RW road reconstruction

**LOCATION:** Sections 34, T15S, R7W, Lane County

**NOTIFICATION:** 2014-

### **DISCUSSION:**

Road construction/reconstruction activities are being planned as shown on the attached map. A small domestic stream will be involved with the reconstruction of an existing old grade on this project. During work on these existing road crossings, effort will be made to minimize sediment delivery to the stream, including pumping water around the work site if there is enough water flow to allow pumping at the time of construction. Exposed soils that may deliver sediment to the stream during the wet season will be seeded and mulched, and/or armored with rocky material to minimize erosion.

**SUBMITTED BY:** Tom McClellan

**DATE:** 7/11/2014

County: Lane  
Watershed: Siuslaw  
FPA District: W Lane  
Elevation: 1075



South Valley  
R/W Map  
Bill West RW  
34-15S-7W



Setting:  
R/W#: G4909  
HPU: 230851  
Harv.Yr.: 2014  
FPA:

± Degrees Minutes Seconds  
Lat 44 13 2.994  
Long 123 30 56.347

Emergency Route

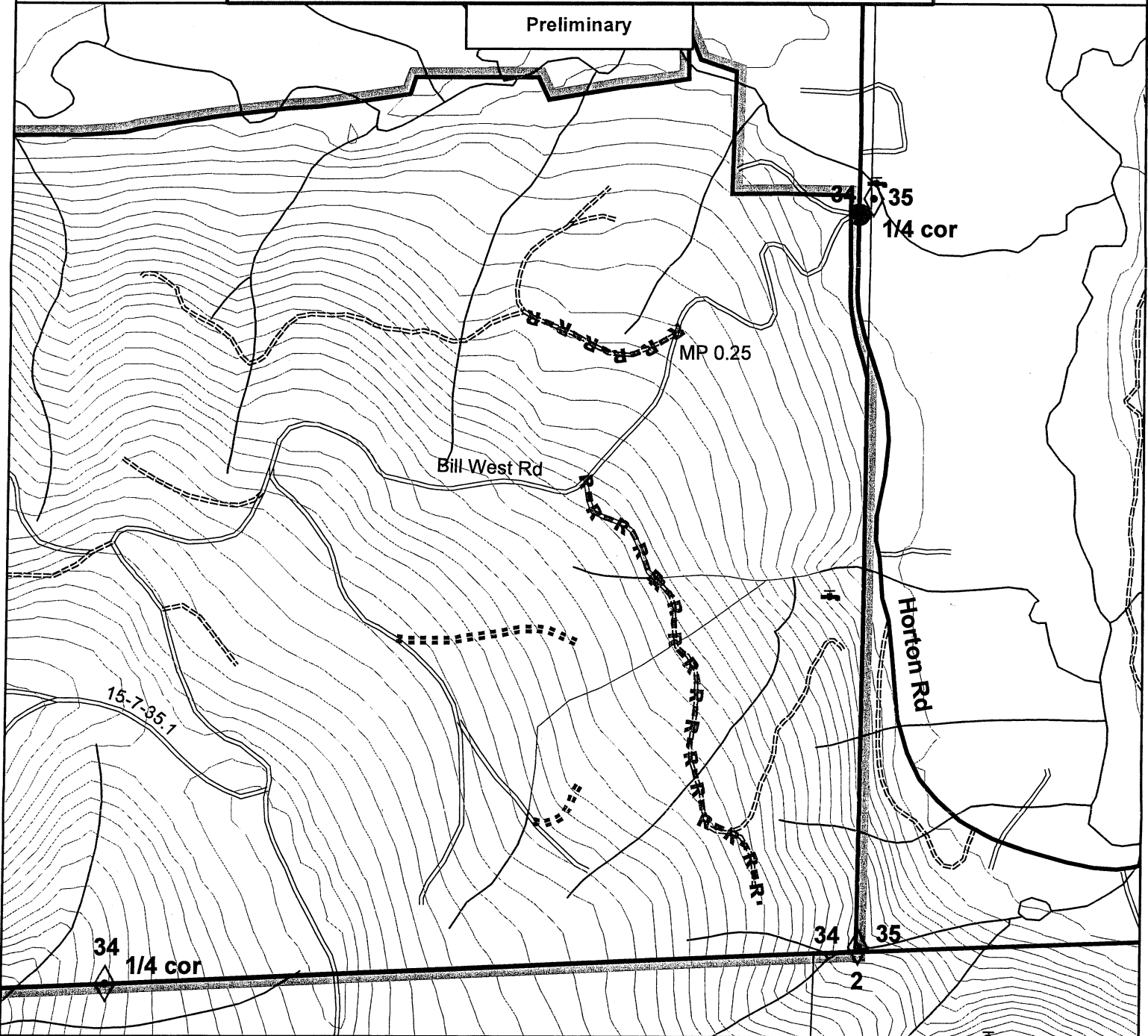

	Corner		End of Fish	<b>Engineered Roads</b>	
	Culvert		Stream		New Construction
	Lat/Long Pt.		Small/Medium/Large		Maintenance
	Road Block		Fish/Non-Fish		Reconstruction
	Gate		Intermittent		Loggers Choice
	Landing		Domestic Use Stream Segment		Temporary
	Loggers Choice		Domestic/Municipal Water Line		Abandon
	Wildlife Tree		Overhead Utility	<b>Existing Roads</b>	
	Water System		Underground Utility		Street/Highway
	Bridge				Paved
	Rock Pit				Gravel
	Tail Tree				Dirt
	Spoil Area				Undrivable

Timbered R/W

Capital Grade  
Expense Grade  
Capital Rock  
Expense Rock

Total Rock STA  
Total Grade STA

Stations

	New Const	Reconst
Timbered R/W	<000.0>	<000.0>
Capital Grade	<000.0>	<000.0>
Expense Grade	<000.0>	<000.0>
Capital Rock	<000.0>	<000.0>
Expense Rock	<000.0>	<000.0>
Total Rock STA	<000.0>	
Total Grade STA	33	

Notify Engineer if survey corner is disturbed

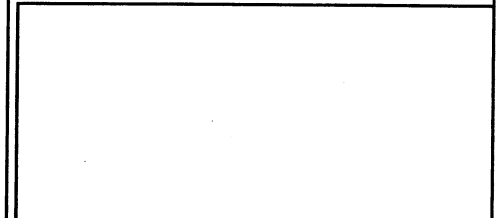

1 inch = 500 feet

Contour Interval 20 feet

Creator: MCCLELLAN Printed DATE: 07/11/2014