



State of Oregon
Department of Forestry - Department of Revenue
Notification Number: 2014-781-00890
Timber Sale: In-Unit Scotchbroom



Attached is the processed information from the Notification of Operation/Application for Permit signed by Mike L. Emmons representing the Land Owner, and received by Department of Forestry on August 25, 2014. Please review this information and retain for future reference.

Notices and Permits

Notice is given to the State Forester that an operation will be conducted on the lands described herein.

SF Comments: Applicant Remarks: Manual application with CP3 backpack. Sprayed at 10 gal per acre.

Notification 15 Day Waiting Period:
This Operation is subject to the 15 day Waiting Period.

Operator:
Avel Salgado
Oregon Forest Management Services
41580 Deerhorn Road
Springfield, OR 97487
(541) 520-5941

Fire Contact:
Ted Reiss
(541) 607-7299

Land Owner:
Mike Emmons
Seneca Jones Timber Company
P.O. Box 10265
Eugene, OR 97440
(541) 689-1011

Timber Owner:

District: Western Lane

Office: Veneta Unit

County: Lane

(Subscriber Copy)

Doug Decker, State Forester
Link Smith, District Forester

Unit Information - Notification: 201478100890
Unit 2 of 5 Start: 08/25/14 End: 12/31/14
Status: Open
Stewardship Forester: Brian Peterson

Site Conditions Waters: Lake or stream Within 100 feet.
Soils: No mass soil movement.
Slope: 0% to 35%.
SF Phone Number:

Priorities: **Fire: Low FPA: Medium**

Twp	Rge	Sec	NE				NW				SW				SE				Government	Tax Lot	Reg
			NE	NW	SW	SE	NE	NW	SW	SE	NE	NW	SW	SE	NE	NW	SW	SE	Lot Number	No.	Use
19S	04W	23	<input type="checkbox"/>	<input type="checkbox"/>	<input type="checkbox"/>	<input type="checkbox"/>	<input type="checkbox"/>	<input type="checkbox"/>	<input type="checkbox"/>	<input type="checkbox"/>	<input type="checkbox"/>	<input type="checkbox"/>	<input type="checkbox"/>	<input type="checkbox"/>	<input type="checkbox"/>	<input type="checkbox"/>	<input type="checkbox"/>	<input checked="" type="checkbox"/>			WT-1
19S	04W	24	<input type="checkbox"/>	<input type="checkbox"/>	<input type="checkbox"/>	<input type="checkbox"/>	<input type="checkbox"/>	<input type="checkbox"/>	<input type="checkbox"/>	<input checked="" type="checkbox"/>	<input checked="" type="checkbox"/>	<input checked="" type="checkbox"/>	<input checked="" type="checkbox"/>	<input type="checkbox"/>	<input checked="" type="checkbox"/>	<input checked="" type="checkbox"/>	<input checked="" type="checkbox"/>	<input type="checkbox"/>			WT-1

Activity	Method	Acres	Feet	MBF	Comment
4a - Herbicide Application	Ground	30.00	0	0	Weiss Units; Brand: LV6; Common: 2,4-D, Glyphosate, Triclopyr; Additives: Methylated Seed Oil; AppRate: 1-2%, 2%

Resource Name	Resource Description
Tributaries to Camas Swale Creek	Tributaries to Camas Swale Creek: Small Unknown
Subscribers: Forestland Dwellers	

Unit Information - Notification: 201478100890
Unit 4 of 5 Start: 08/25/14 End: 12/31/14
Status: Open
Stewardship Forester: Daniel J. Menk

Site Conditions Waters: Lake or stream Within 100 feet.
Soils: No mass soil movement.
Slope: 0% to 35%.
SF Phone Number: (541)935-2283

Priorities: Fire: Low FPA: Medium

Twp	Rge	Sec	NE				NW				SW				SE				Government	Tax Lot	Reg
			NE	NW	SW	SE	NE	NW	SW	SE	NE	NW	SW	SE	NE	NW	SW	SE	Lot Number	No.	Use
19S	06W	20	<input type="checkbox"/>	<input type="checkbox"/>	<input type="checkbox"/>	<input type="checkbox"/>	<input type="checkbox"/>	<input checked="" type="checkbox"/>	<input checked="" type="checkbox"/>	<input type="checkbox"/>	<input checked="" type="checkbox"/>	<input checked="" type="checkbox"/>	<input type="checkbox"/>	<input type="checkbox"/>	<input type="checkbox"/>	<input type="checkbox"/>	<input type="checkbox"/>	<input type="checkbox"/>			WT-1

Activity	Method	Acres	Feet	MBF	Comment
4a - Herbicide Application	Ground	0.00	0	0	Hopp Tract; Brand: LV6; Common: 2,4-D, Glyphosate, Triclopyr; Additives: Methylated Seed Oil; AppRate: 1-2%, 2%

Resource Name	Resource Description
Tributaries to Pheasant Creek	Tributaries to Pheasant Creek: Small Unknown
Tributaries to Conger Creek	Tributaries to Conger Creek: Small Non-Fish Stream(s), Small Unknown
Subscribers: Forestland Dwellers	

Unit Information - Notification: 201478100890
Unit 5 of 5 Start: 08/25/14 End: 12/31/14
Status: Open
Stewardship Forester: Brian Peterson

Site Conditions Waters: Lake or stream Within 100 feet.
Soils: No mass soil movement.
Slope: 0% to 35%.
SF Phone Number:

Priorities: Fire: Low FPA: Medium

Twp	Rge	Sec	NE				NW				SW				SE				Government	Tax Lot	Reg
			NE	NW	SW	SE	NE	NW	SW	SE	NE	NW	SW	SE	NE	NW	SW	SE	Lot Number	No.	Use
20S	04W	4	<input type="checkbox"/>	<input type="checkbox"/>	<input checked="" type="checkbox"/>	<input checked="" type="checkbox"/>	<input type="checkbox"/>	<input type="checkbox"/>	<input type="checkbox"/>	<input checked="" type="checkbox"/>	<input type="checkbox"/>	<input type="checkbox"/>	<input type="checkbox"/>	<input type="checkbox"/>	<input checked="" type="checkbox"/>	<input checked="" type="checkbox"/>	<input type="checkbox"/>	<input type="checkbox"/>			WT-1

Activity	Method	Acres	Feet	MBF	Comment
4a - Herbicide Application	Ground	34.00	0	0	S Camus 4; Brand: LV6; Common: 2,4-D, Glyphosate, Triclopyr; Additives: Methylated Seed Oil; AppRate: 1-2%, 2%

Resource Name	Resource Description
Tributaries to Barlow Creek	Tributaries to Barlow Creek: Small Unknown
Subscribers: Forestland Dwellers	



SENECA JONES TIMBER COMPANY

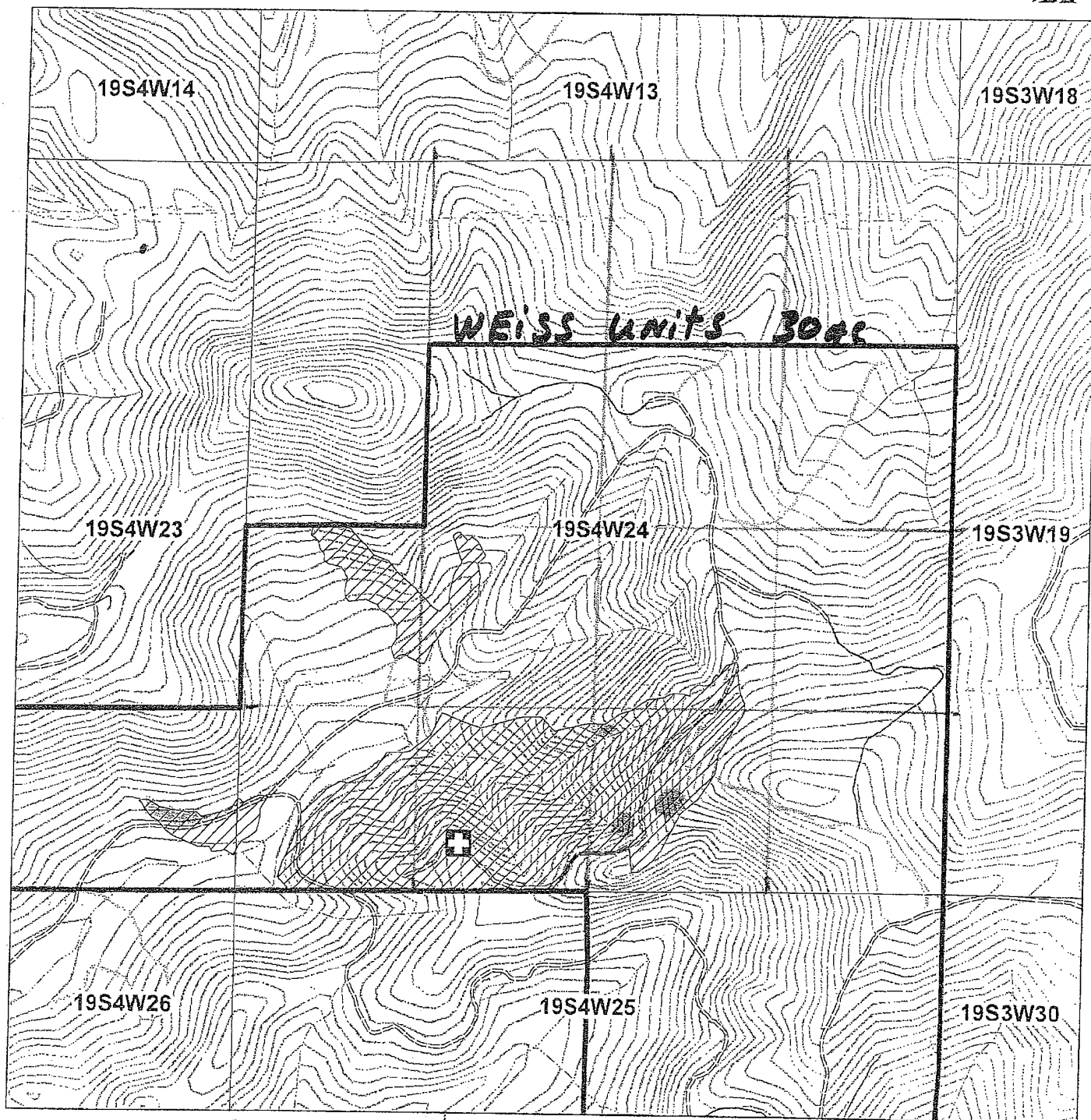

Sec 23
SESE

Sec 24
SW 1/4
W 1/2 SE



1 inch = 1,000 feet

Date: 8/21/2014

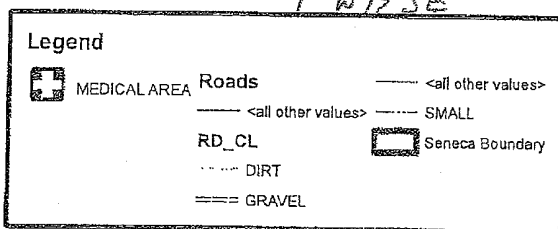

Silviculture Map

MEDICAL AREA

LAT: 123 7' 12.842"W
LONG 43 53' 46.964"N



SENECA JONES TIMBER COMPANY

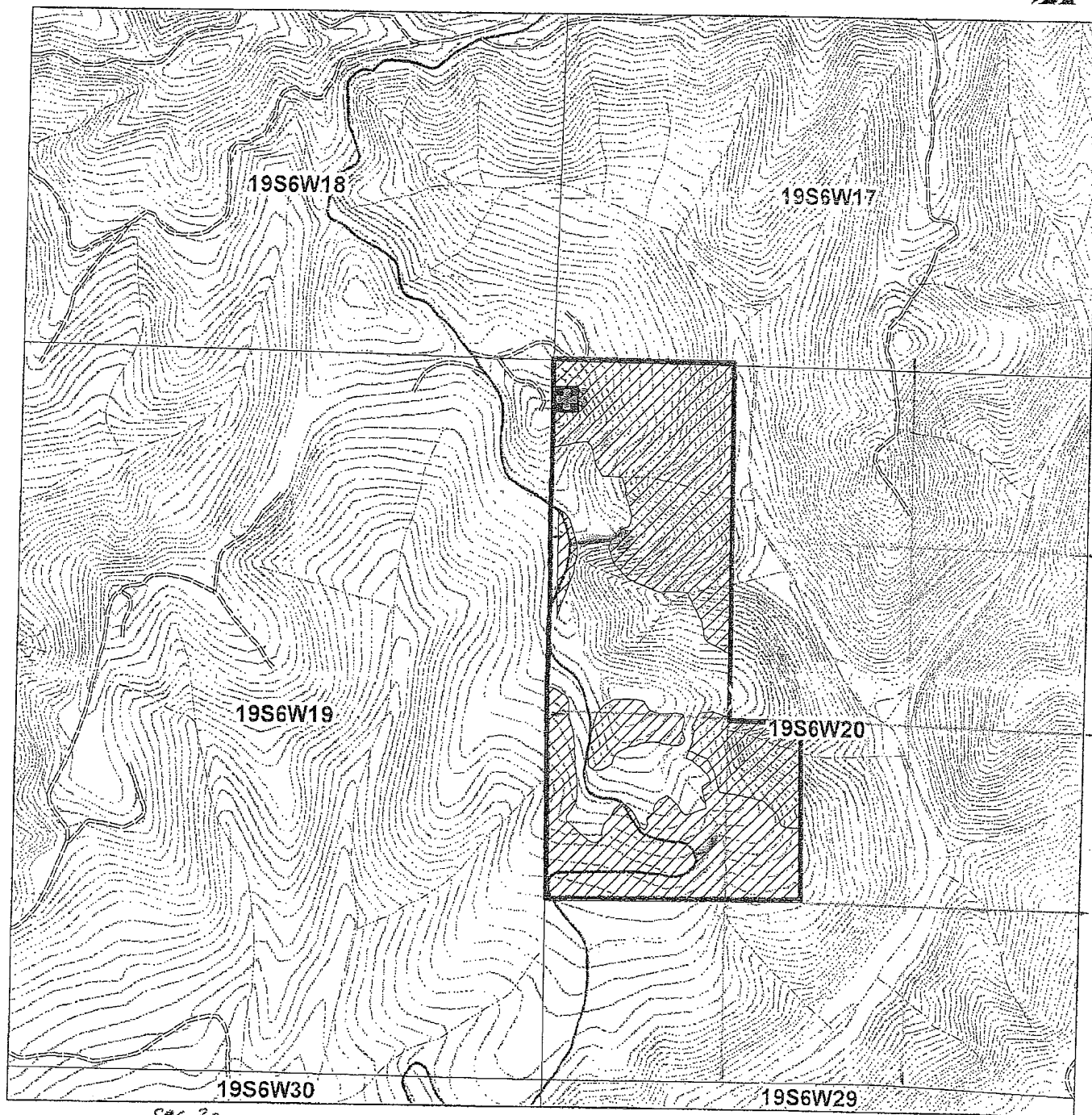

Sec 20
W 1/2 NW
N 1/2 SW



1 inch = 1,000 feet

Date: 8/19/2014

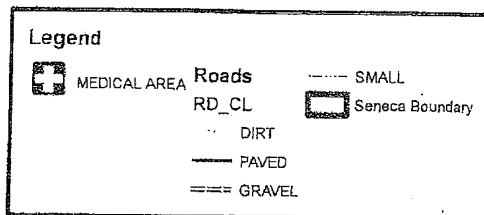

Silviculture Map

MEDICAL AREA

LAT: 123 22' 1.974"W

LONG 43 47' 48.691"N

August 25, 2014

ODF West Lane Forest Protection District

Re: Written Plan for 2014 operations

Seneca Jones Timber Company herein submits a written plan for operations near a resource protection area. In accordance with the Oregon Forest Practices Act, these operations shall provide equal or better protection for the environment while enhancing effectiveness of forest management operations and achievement of the desired future condition. This written plan is based on the following information:

Type of Operation:	Manual Herbicide Application
Unit:	<u>S Camus 4 T20S, R4W, Section 04 34 Acres</u>
Reason for Plan:	Operation within 100' of type 'F' class stream

Information:

Hawley Creek flows on the north side of Seneca's proposed treatment area as seen on attached map. This stream is classed as medium 'F' or fish-bearing stream, in this area. Seneca plans to apply herbicides only in the treatment area shown on the attached map, but no closer than 10 feet. This will allow the buffer to protect the streams from any potential drift or error of application and maintain shade on the watercourse. This release operation will utilize Garlon, and Surfactant Oil herbicides primarily for control of Scotch Broom and Black Berry.

The protection of these stream zones will be ensured by Seneca's continued dedication to the proper application of herbicides through the following practices. Prior to application a Seneca representative will relay the information included in this written plan to the applicator. This information will include a thorough review of the stream zone and the 10' no spray buffer zone as well as property line locations. Applicator will be instructed to utilize a batching area at least 100 feet from any water area. Prior to and during the application period the applicator will take continuous weather measurements to assess risk and continued plan success. These stream zone protection measures are consistent with best management practices and will not affect any of the required components of the riparian management zone.

In closing we believe these measures will benefit both the environment and the operations of Seneca Jones Timber Company. If there are any concerns or more appropriate measures to be considered, please telephone our office at 541.461-6245. Otherwise, we will anticipate your approval of this measure and proceed as indicated during our operations.

Sincerely,

MIKE L. EMMONS

Mike Emmons
Forester



SENECA JONES TIMBER COMPANY

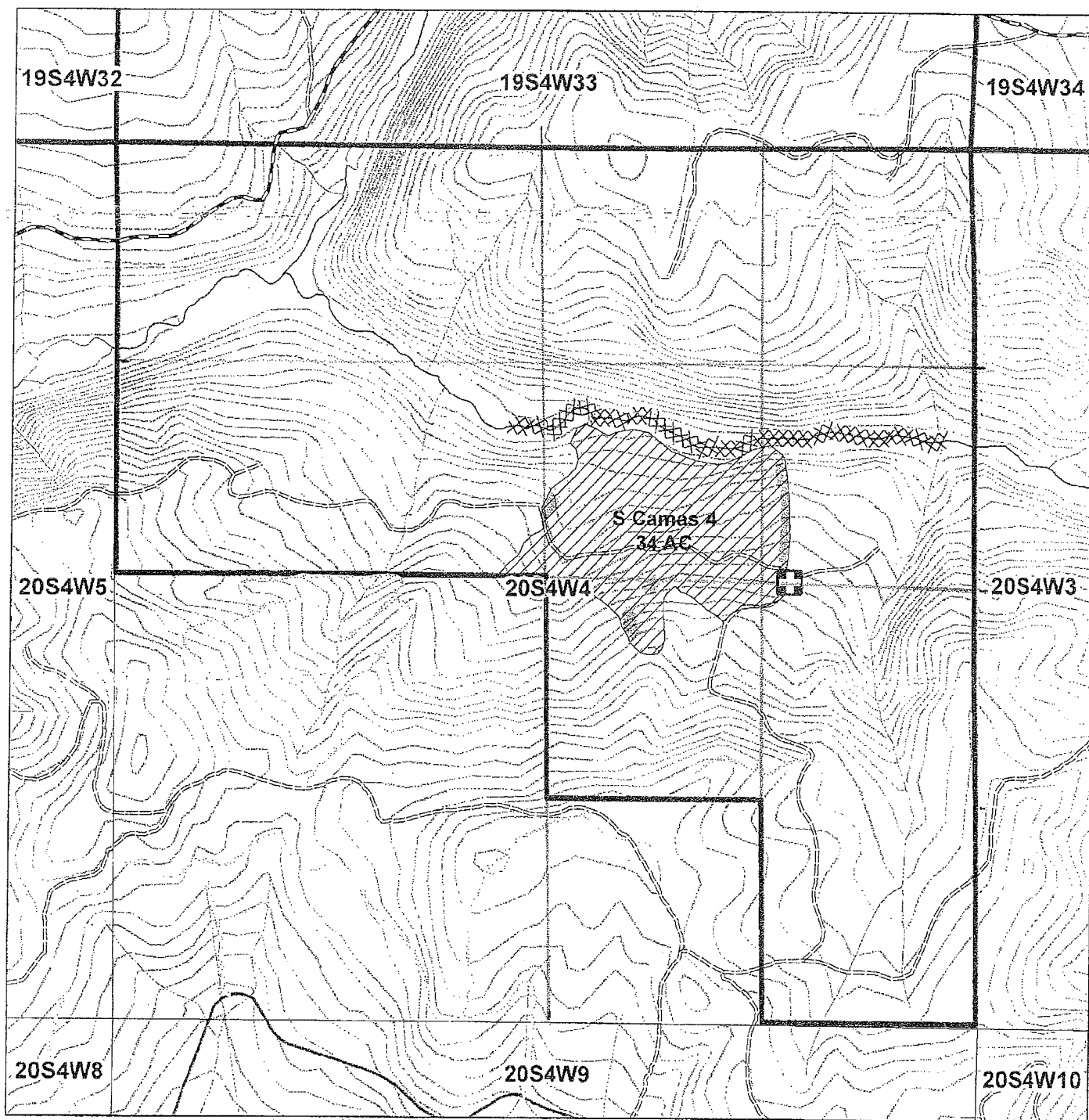

1 inch = 833 feet

Date: 8/22/2014

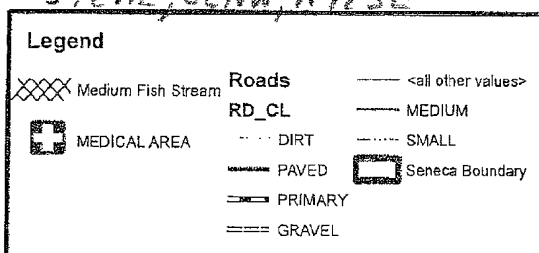

Silviculture Map

MEDICAL AREA

LAT: 123 10' 14.165"W

LONG 43 51 34. 74"N