



State of Oregon
Department of Forestry - Department of Revenue
Notification Number: 2015-781-00789
Operation Name: Herman Homesite

This report is the processed information from the Notification of Operation/Application for Permit to Operate Power Driven Machinery submitted by gerry walter burnett and received by Department of Forestry on 1/6/2015.

You must wait at least 15 days after successful submittal of this notification before starting the activities in the notification (see OAR 629-605-0150(1)). You may contact the Stewardship Forester to request a waiver of the 15-day waiting period. The waiting period remains in effect unless you receive notice from the Stewardship Forester that it is waived.

Notice and Permits

Notice is given to the State Forester that an operation will be conducted on the lands described herein.

A permit to use fire or operate power driven machinery is issued for the land described herein.

A notice is given to the State forester and the Department of Revenue of the intent to harvest timber.

Oregon Department of Forestry Contact Information

ODF District: Western Lane
ODF Office: Florence, Western Lane
Phone: (541) 997-8713
Stewardship Forester: Jim Hall
Email: JHALL@ODF.STATE.OR.US

Landowner(s)

Report generated on 1/9/2015 by Oregon Department of Forestry
Forest Activity Electronic Reporting and Notification System (FERNs)

gerry walter burnett
siuslaw salvage & sales
90594 deadwood cr. rd.
deadwood, Oregon 97430
541 9643057

Notice to Landowner(s)

Reforestation may be required by the landowner if timber harvesting is part of the proposed operations.

On-site inspections may be conducted by Oregon Department of Forestry employees to ensure compliance with all laws and rules governing fire protection and forest practices on private land.

Land use conversion to non-forest use involves regulations administered by other state and local governments, which may apply to the future use or development of this site.

Timber Owner

gerry walter burnett
siuslaw salvage & sales
90594 deadwood cr. rd.
deadwood, Oregon 97430
541 9643057

Notice to Timber Owner

If timber harvesting is part of the proposed operations, the party shown above, owning the timber at the point it is first measured is responsible for payment of Oregon timber taxes.

Notice to Operator(s)

If you are conducting timber harvesting or road construction within 100 feet of overhead utility lines contact the local utility in accordance with ORS 757.805 - Oregon's Overhead Safety Act and OAR 437-007-0230 - Power Line Safeguards. Identification tags are located on each pole.

Call the Oregon Utility Notification Center at 811 at least 2 business days before starting timber harvesting, road construction, or any other activities involving excavation that may affect an underground utility line. The Center will coordinate with the appropriate utility companies to locate underground utility lines that may be affected by your activities.

Fire Emergency Contact

Gerry Burnett
5419643057

LEGAL NOTICE

The following section provides legal notification of the requirement to submit a written plan before certain portions of this Operation may begin.

Based on information provided by the applicant, no Statutory Written Plan is required at the time this notice was sent. A Statutory Written Plan may be required at a future date if new protected resources or other information is discovered.

Non-Statutory Written Plan:

A Non-Statutory Written Plan may be required for resources or conditions in or near this Operation as determined by the Stewardship Forester, OAR 626-605-0170(10).

Unit: Clear cut: .3 acres

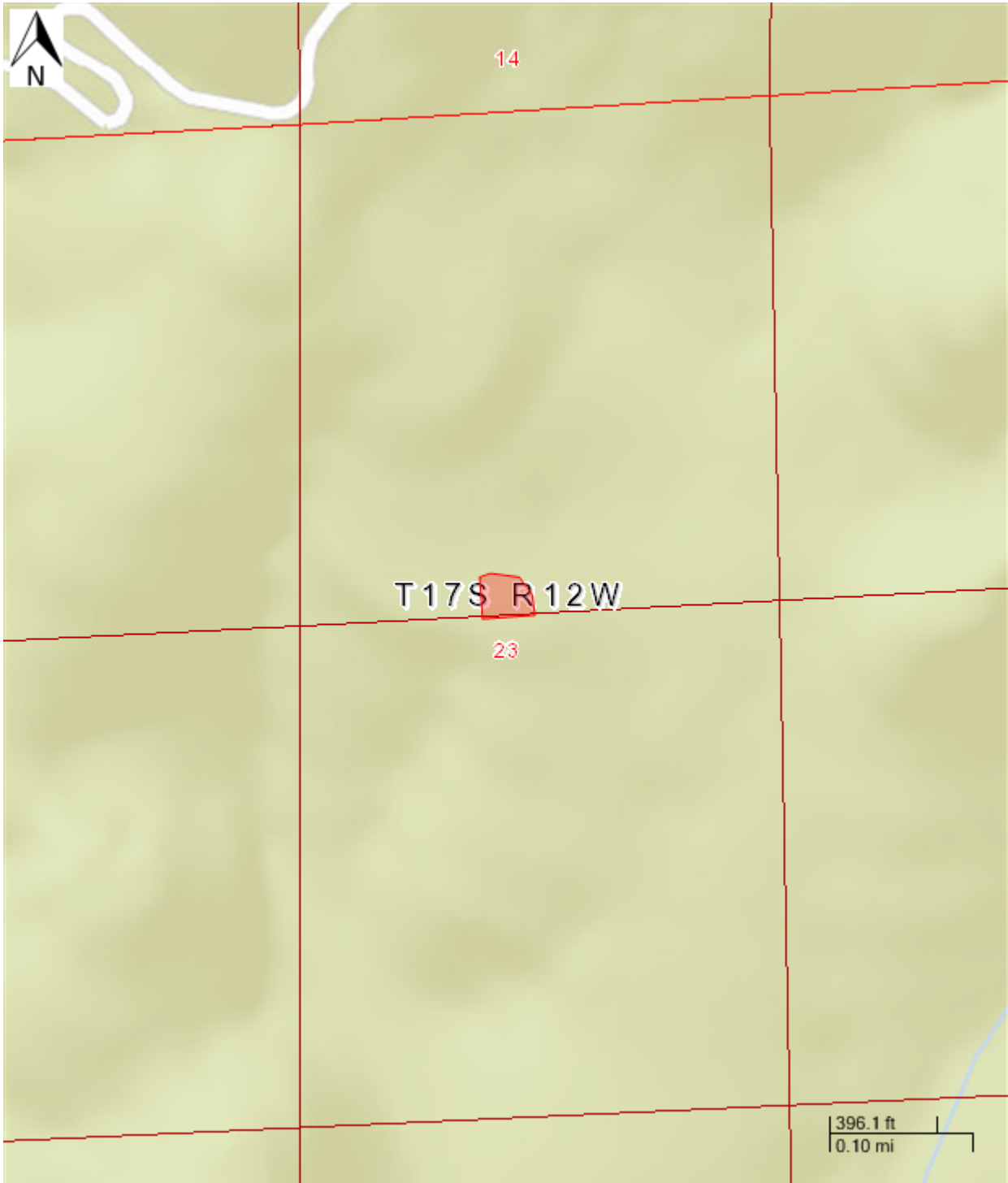

Report generated on 1/9/2015 by Oregon Department of Forestry
Forest Activity Electronic Reporting and Notification System (FERNs)

Unit: Clear cut - Activities

Activity: Clearcut/Overstory Removal

Quantity: 2 MBF

Start: 2/1/2015 End: 6/30/2015

Method(s): Ground,

Remarks: Clearing two homesite pads and removing one load of alder off of one of the pads.

Operator:

gerry walter burnett
siuslaw salvage & sales
90594 deadwood cr. rd.
deadwood, Oregon 97430
541 9643057

Site Conditions

Additional regulations may apply:

Slope of steepest 1/3 area: 10.00 %.

Map of Operation

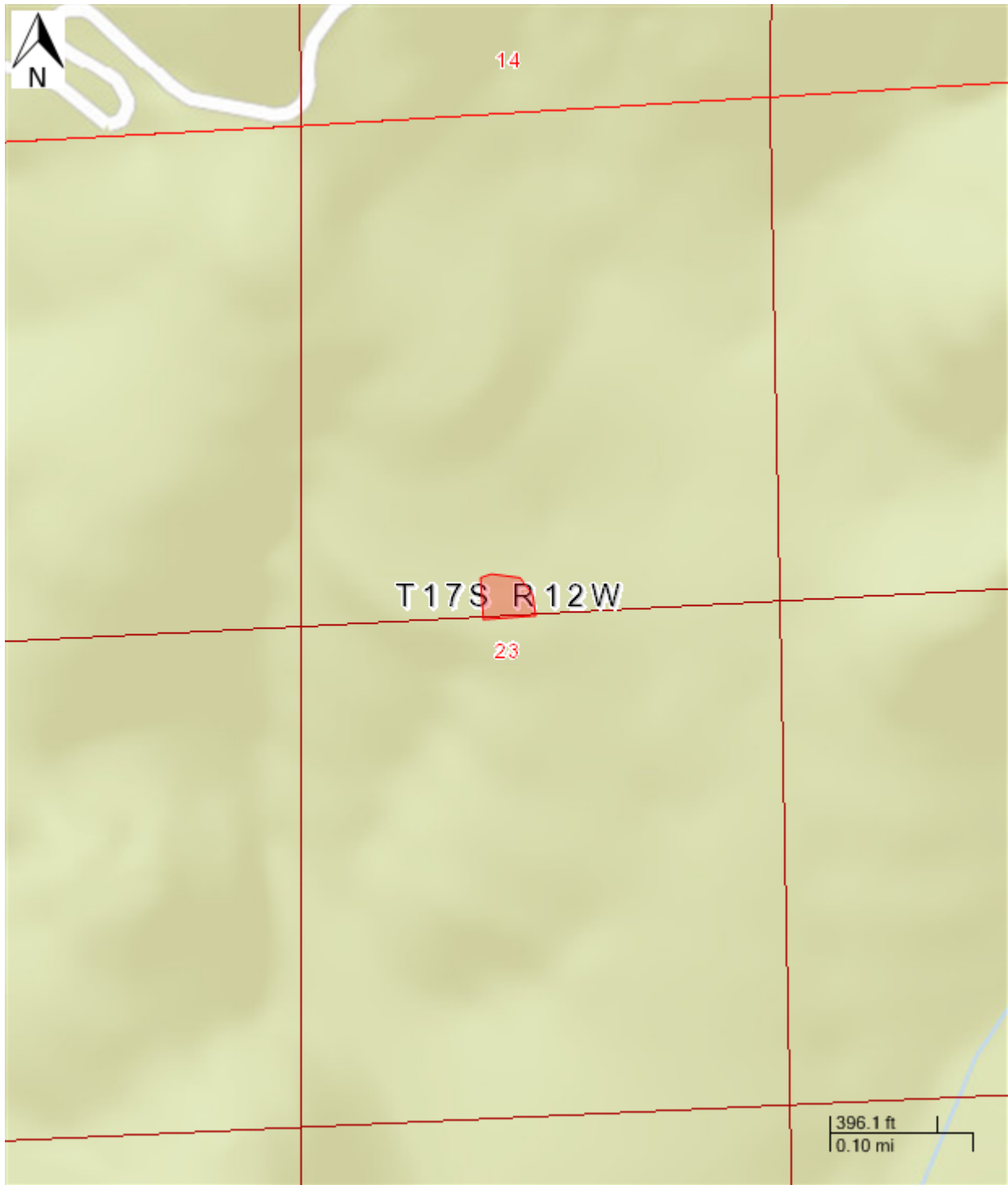

Report generated on 1/9/2015 by Oregon Department of Forestry
Forest Activity Electronic Reporting and Notification System (FERNs)