



State of Oregon
Department of Forestry - Department of Revenue
Notification Number: 2015-781-01438
Operation Name: 2015 Vaughn are Herb #2

This report is the processed information from the Notification of Operation/Application for Permit to Operate Power Driven Machinery submitted by OTC Forestry and received by Department of Forestry on 1/13/2015.

You must wait at least 15 days after successful submittal of this notification before starting the activities in the notification (see OAR 629-605-0150(1)). You may contact the Stewardship Forester to request a waiver of the 15-day waiting period. The waiting period remains in effect unless you receive notice from the Stewardship Forester that it is waived.

Notice and Permits

Notice is given to the State Forester that an operation will be conducted on the lands described herein.

A permit to use fire or operate power driven machinery is issued for the land described herein.

Oregon Department of Forestry Contact Information

ODF District: Western Lane
ODF Office: Western Lane - State Forests, Western Lane
Phone: (541) 935-2283
Stewardship Forester: Dan Menk
Email: DMENK@ODF.STATE.OR.US
Stewardship Forester: Brian Peterson
Email: BPETERSON@ODF.STATE.OR.US

ODF District: Western Lane
ODF Office: Veneta, Western Lane
Phone: (541) 935-2283
Stewardship Forester: Dan Menk
Email: DMENK@ODF.STATE.OR.US
Stewardship Forester: Brian Peterson
Email: BPETERSON@ODF.STATE.OR.US

ODF District: Western Lane
ODF Office: Veneta, Western Lane
Phone: (541) 935-2283
Stewardship Forester: Dan Menk
Email: DMENK@ODF.STATE.OR.US
Stewardship Forester: Brian Peterson
Email: BPETERSON@ODF.STATE.OR.US

Landowner(s)

Oxbow Timber 1 LLC
Oxbow Timber 1, LLC
PO Box 1088
Roseburg, Oregon 97487
5416793311

Notice to Landowner(s)

Reforestation may be required by the landowner if timber harvesting is part of the proposed operations.

On-site inspections may be conducted by Oregon Department of Forestry employees to ensure compliance with all laws and rules governing fire protection and forest practices on private land.

Land use conversion to non-forest use involves regulations administered by other state and local governments, which may apply to the future use or development of this site.

Notice to Operator(s)

If you are conducting timber harvesting or road construction within 100 feet of overhead utility lines contact the local utility in accordance with ORS 757.805 - Oregon's Overhead Safety Act and OAR 437-007-0230 - Power Line Safeguards. Identification tags are located on each pole.

Call the Oregon Utility Notification Center at 811 at least 2 business days before starting timber harvesting, road construction, or any other activities involving excavation that may affect an underground utility line. The Center will coordinate with the appropriate utility companies to locate underground utility lines that may be affected by your activities.

Fire Emergency Contact

Dave Cramsey
541-935-2507

LEGAL NOTICE

The following section provides legal notification of the requirement to submit a written plan before certain portions of this Operation may begin.

Statutory Written Plan

A Statutory Written Plan may be required before operation activities begin near the protected resources listed in the following Operation information page(s) or otherwise described to you by the Stewardship Forester, OAR 629-605-0170.

Report generated on 1/18/2015 by Oregon Department of Forestry
Forest Activity Electronic Reporting and Notification System (FERNS)

The Statutory Written Plan must describe in detail how the resource(s) will be protected during the operation. There is a waiting period for Statutory Written Plans that is separate from the notification waiting period. Contact the Stewardship Forester listed above for more information on Written Plans and waiting periods.

A portion or all of your operation(s) may be eligible for a waiver of the Statutory Written Plan requirement. Use the Resource Description information provided on the following Operation page(s) in conjunction with Technical Note #10 to determine your eligibility. Go to the following link or contact your Stewardship Forester for more information:

http://www.oregon.gov/odf/PRIVATE_FORESTS/docs/20130816_Technote_Flowchart_Final.pdf

Non-Statutory Written Plan:

A Non-Statutory Written Plan may be required for resources or conditions in or near this Operation as determined by the Stewardship Forester, OAR 626-605-0170(10).

Unit: 13D LITE: 54.7 acres

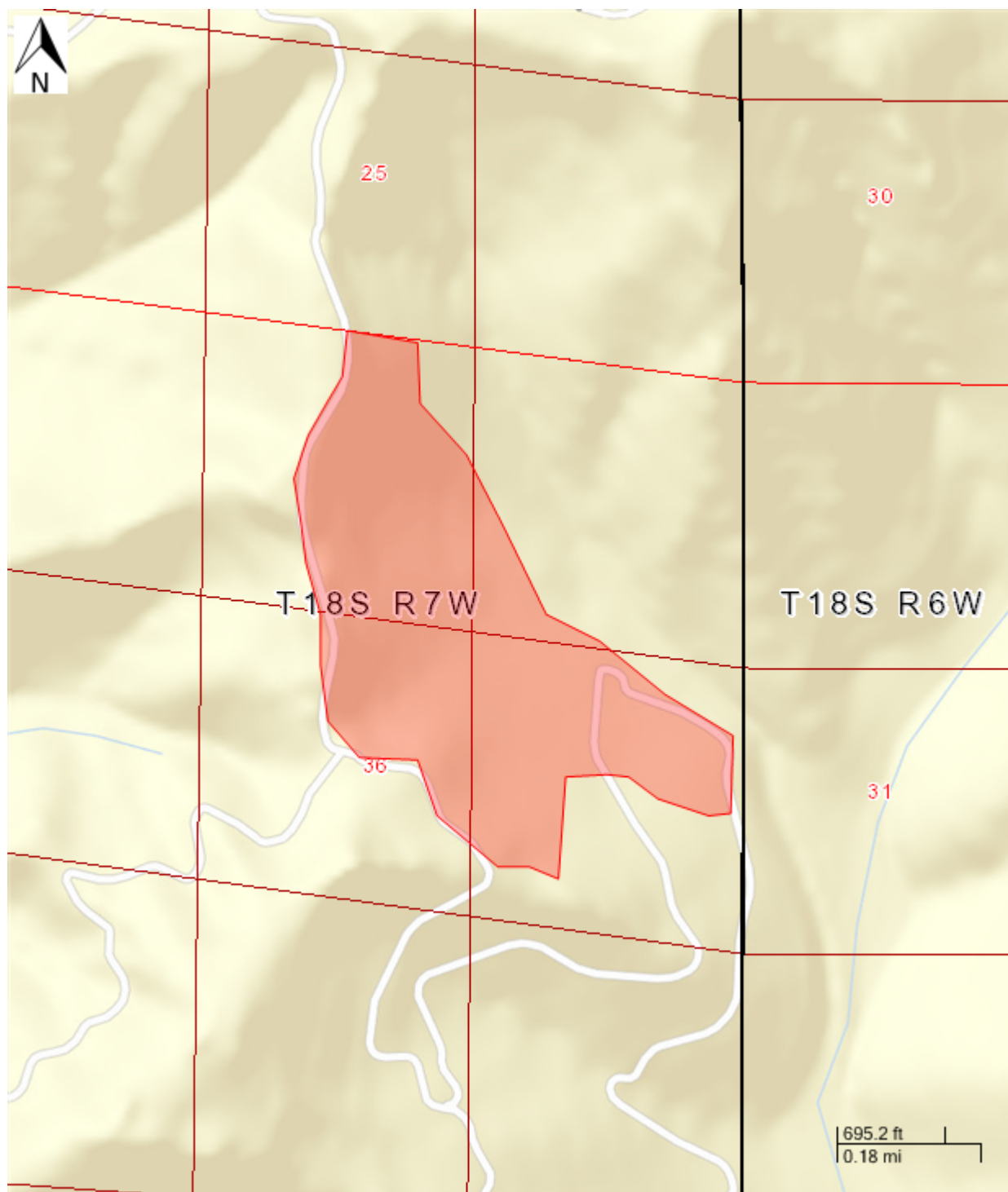

Report generated on 1/18/2015 by Oregon Department of Forestry
Forest Activity Electronic Reporting and Notification System (FERNs)

Notification: 2015-781-01438

Page 5 of 30

Unit: 13D LITE - Activities

Activity: Herbicide Application (Unit)

Quantity:

Start: 1/26/2015 End: 12/31/2015

Method(s): Aerial, Ground - Pressurized / Broadcast, Ground - Manual spot application,

Chemical(s): atrazine and clopyralid and glyphosate and hexazinone and imazapyr and metsulfuron methyl and sulfometuron methyl and triclopyr with amine (amine) and triclopyr with ester (ester)

Chemical Carrier(s): Forest Crop Oil (Additive) and water

Chemical Additive(s):

Remarks:

Operator:

OTC Forestry
Roseburg Resources Co
PO Box 1088
Roseburg, Oregon 97487
5416793311

Unit: 13D LITE - Statutory Written Plan

A Statutory Written Plan may be required for the resources detected in or near this Unit if activities occur within:

100 Feet of	300 Feet of
: Small Type F Stream	

Please consult your Stewardship Forester about streams classified as Unknown.

Unit: 6G: 81.6 acres

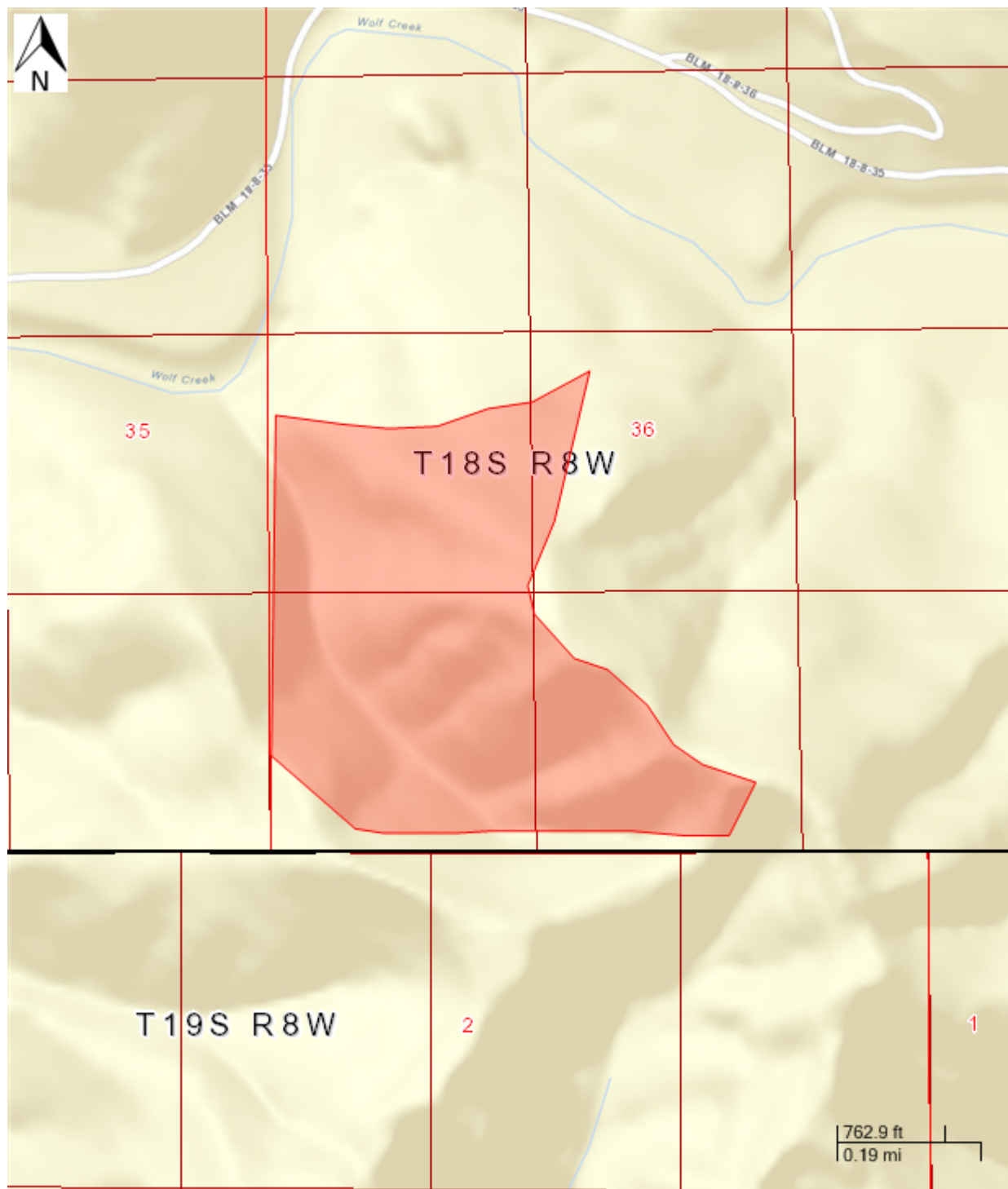

Report generated on 1/18/2015 by Oregon Department of Forestry
Forest Activity Electronic Reporting and Notification System (FERNs)

Notification: 2015-781-01438

Page 7 of 30

Unit: 6G - Activities

Activity: Herbicide Application (Unit)

Quantity:

Start: 1/26/2015 End: 12/31/2015

Method(s): Aerial, Ground - Pressurized / Broadcast, Ground - Manual spot application,

Chemical(s): atrazine and clopyralid and glyphosate and hexazinone and imazapyr and metsulfuron methyl and sulfometuron methyl and triclopyr with amine (amine) and triclopyr with ester (ester)

Chemical Carrier(s): Forest Crop Oil (Additive) and water

Chemical Additive(s):

Remarks:

Operator:

OTC Forestry
Roseburg Resources Co
PO Box 1088
Roseburg, Oregon 97487
5416793311

Unit: 6G - Statutory Written Plan

A Statutory Written Plan may be required for the resources detected in or near this Unit if activities occur within:

100 Feet of	300 Feet of
: Small Type F Stream	

Please consult your Stewardship Forester about streams classified as Unknown.

Unit: 7 MILE TIE: 107.6 acres

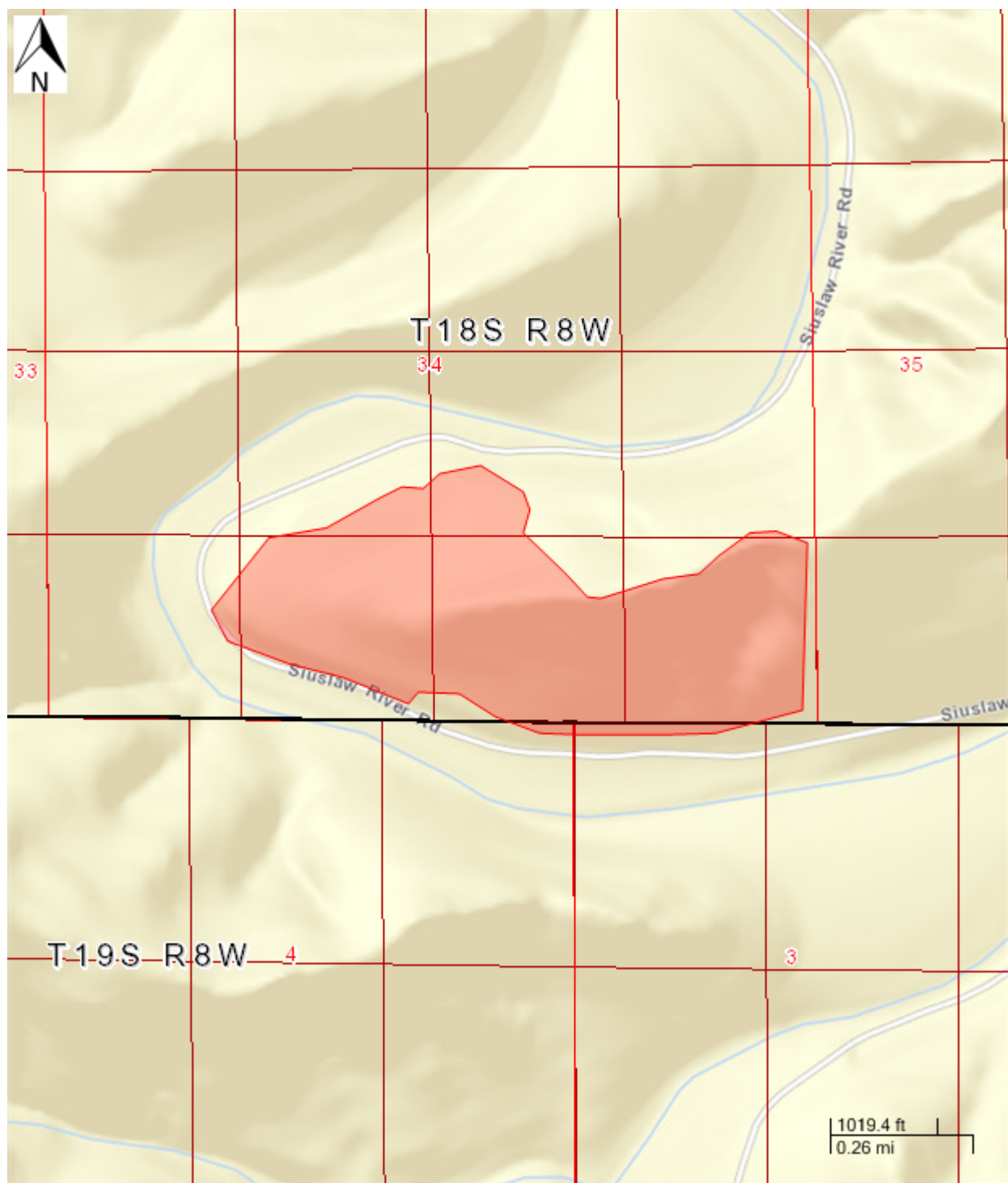

Report generated on 1/18/2015 by Oregon Department of Forestry
Forest Activity Electronic Reporting and Notification System (FERNs)

Notification: 2015-781-01438

Page 9 of 30

Unit: 7 MILE TIE - Activities

Activity: Herbicide Application (Unit)

Quantity:

Start: 1/26/2015 End: 12/31/2015

Method(s): Aerial, Ground - Pressurized / Broadcast, Ground - Manual spot application,

Chemical(s): atrazine and clopyralid and glyphosate and hexazinone and imazapyr and metsulfuron methyl and sulfometuron methyl and triclopyr with amine (amine) and triclopyr with ester (ester)

Chemical Carrier(s): Forest Crop Oil (Additive) and water

Chemical Additive(s):

Remarks:

Operator:

OTC Forestry
Roseburg Resources Co
PO Box 1088
Roseburg, Oregon 97487
5416793311

Unit: 7 MILE TIE - Statutory Written Plan

A Statutory Written Plan may be required for the resources detected in or near this Unit if activities occur within:

100 Feet of	300 Feet of
: Small Type F Stream	

Please consult your Stewardship Forester about streams classified as Unknown.

Unit: CHOP SHAW / SABERSHAW: 145.8 acres

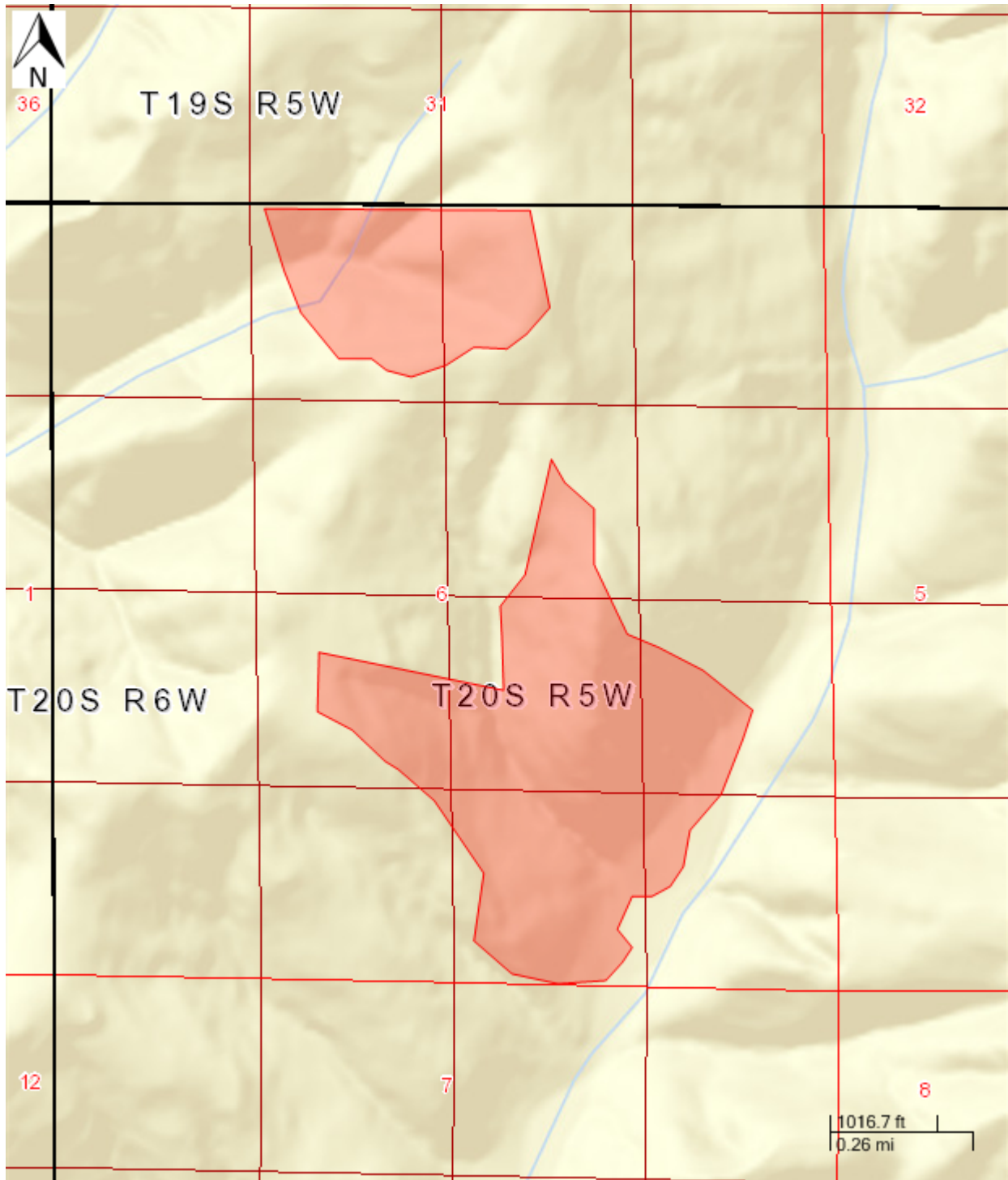

Report generated on 1/18/2015 by Oregon Department of Forestry
Forest Activity Electronic Reporting and Notification System (FERNs)

Notification: 2015-781-01438

Page 11 of 30

Unit: CHOP SHAW / SABERSHAW - Activities

Activity: Herbicide Application (Unit)

Quantity:

Start: 1/26/2015 End: 12/31/2015

Method(s): Aerial, Ground - Pressurized / Broadcast, Ground - Manual spot application,

Chemical(s): atrazine and clopyralid and glyphosate and hexazinone and imazapyr and metsulfuron methyl and sulfometuron methyl and triclopyr with amine (amine) and triclopyr with ester (ester)

Chemical Carrier(s): Forest Crop Oil (Additive) and water

Chemical Additive(s):

Remarks:

Operator:

OTC Forestry
Roseburg Resources Co
PO Box 1088
Roseburg, Oregon 97487
5416793311

Unit: CHOP SHAW / SABERSHAW - Statutory Written Plan

A Statutory Written Plan may be required for the resources detected in or near this Unit if activities occur within:

100 Feet of	300 Feet of
Shaw Creek: Medium Type F Stream	
: Small Type F Stream	
Wetlands: Freshwater Emergent Wetland	

Please consult your Stewardship Forester about streams classified as Unknown.

Unit: DOG GONE IT: 74.7 acres

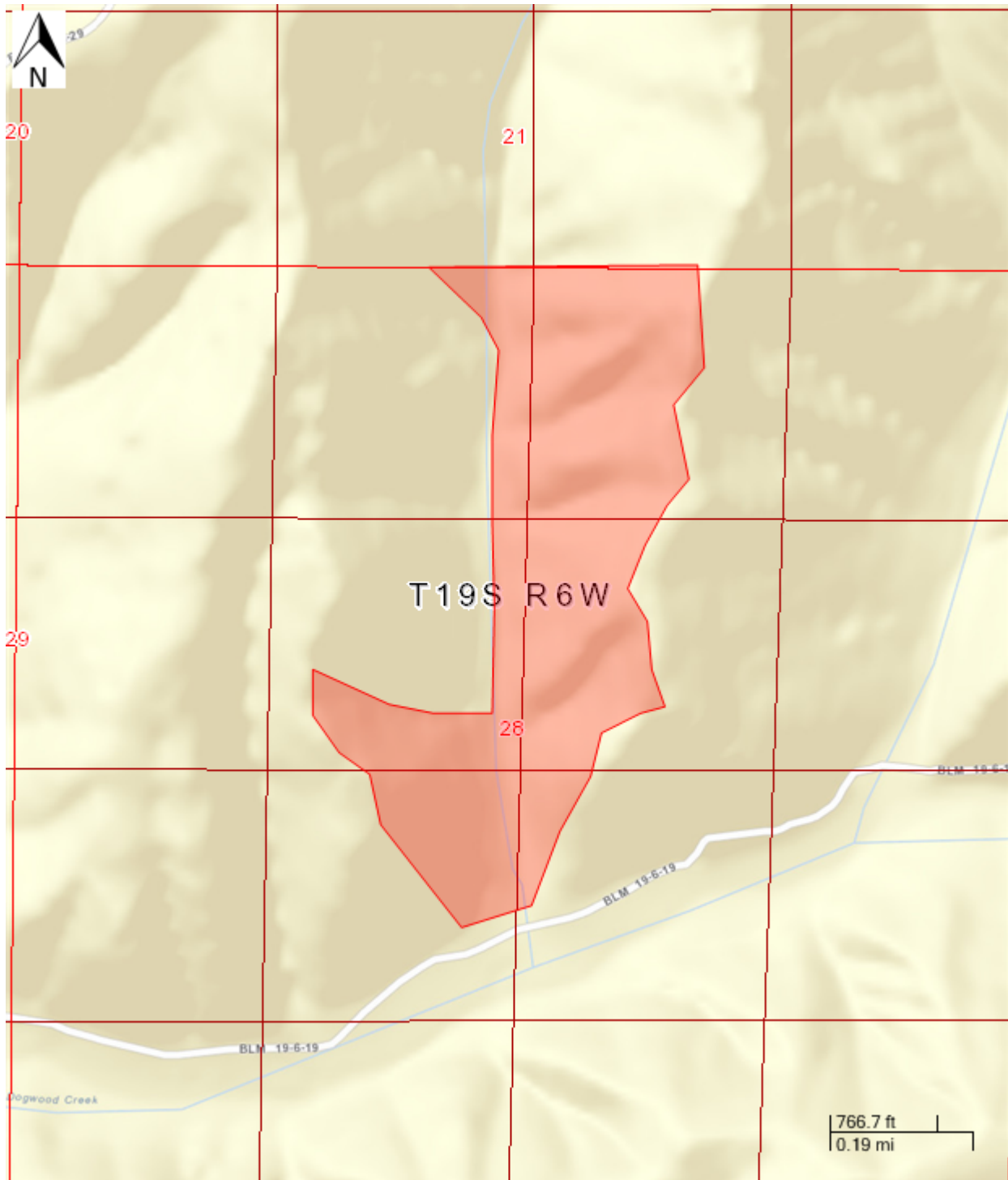

Report generated on 1/18/2015 by Oregon Department of Forestry
Forest Activity Electronic Reporting and Notification System (FERNs)

Notification: 2015-781-01438

Page 13 of 30

Unit: DOG GONE IT - Activities

Activity: Herbicide Application (Unit)

Quantity:

Start: 1/26/2015 End: 12/31/2015

Method(s): Aerial, Ground - Pressurized / Broadcast, Ground - Manual spot application,

Chemical(s): atrazine and clopyralid and glyphosate and hexazinone and imazapyr and metsulfuron methyl and sulfometuron methyl and triclopyr with amine (amine) and triclopyr with ester (ester)

Chemical Carrier(s):

Chemical Additive(s):

Remarks:

Operator:

OTC Forestry
Roseburg Resources Co
PO Box 1088
Roseburg, Oregon 97487
5416793311

Unit: DOG GONE IT - Statutory Written Plan

A Statutory Written Plan may be required for the resources detected in or near this Unit if activities occur within:

100 Feet of	300 Feet of
: Small Type F Stream	NS Owl
: Small Type F Stream	
Wetlands: Freshwater Forested/Shrub Wetland	

Please consult your Stewardship Forester about streams classified as Unknown.

Unit: TOP DOG / EMPTY BOTTLE: 102 acres

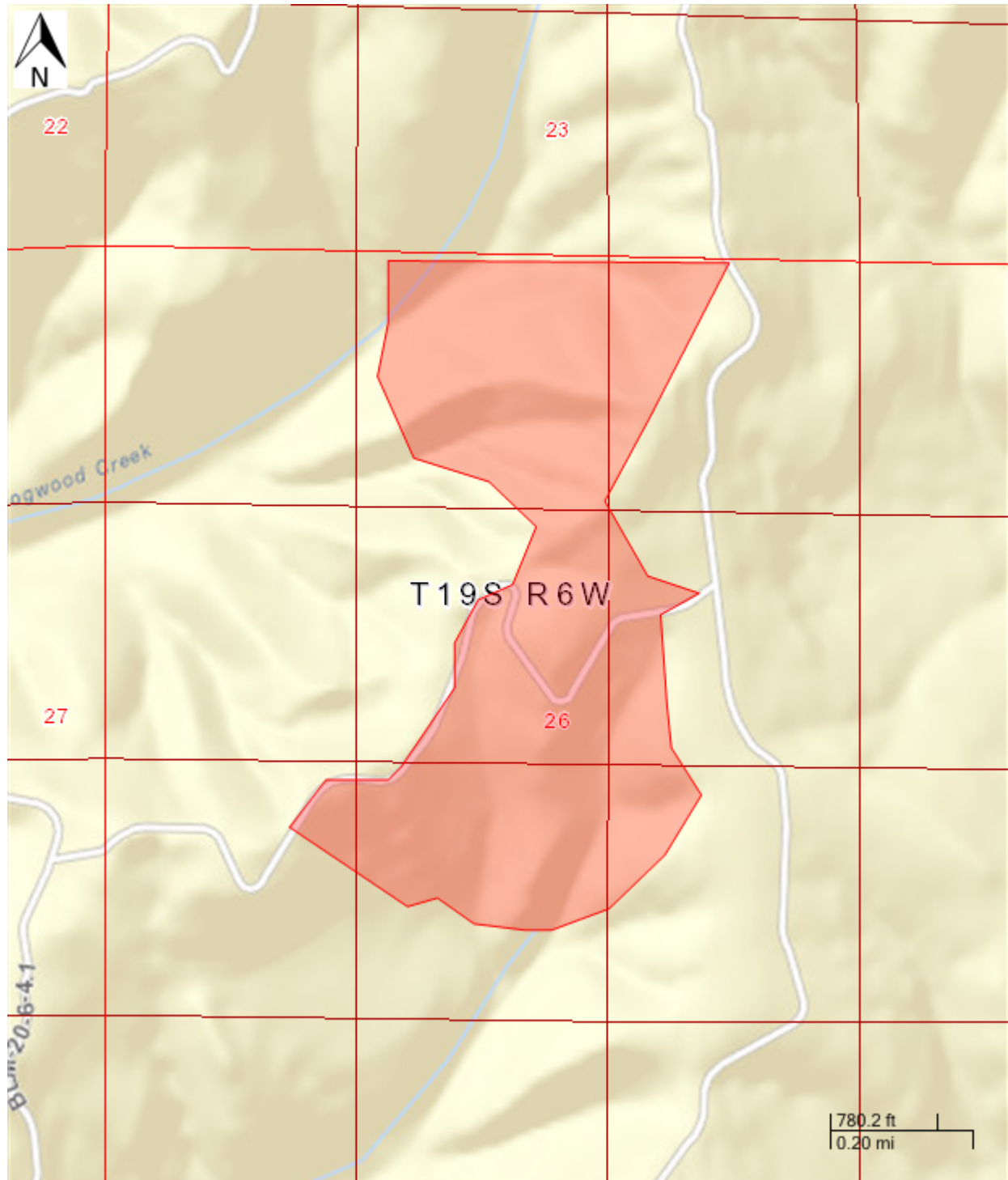

Report generated on 1/18/2015 by Oregon Department of Forestry
Forest Activity Electronic Reporting and Notification System (FERNs)

Notification: 2015-781-01438

Page 15 of 30

Unit: TOP DOG / EMPTY BOTTLE - Activities

Activity: Herbicide Application (Unit)

Quantity:

Start: 1/26/2015 End: 12/31/2015

Method(s): Aerial, Ground - Pressurized / Broadcast, Ground - Manual spot application,

Chemical(s): atrazine and clopyralid and glyphosate and hexazinone and imazapyr and metsulfuron methyl and sulfometuron methyl and triclopyr with amine (amine) and triclopyr with ester (ester)

Chemical Carrier(s): Forest Crop Oil (Additive) and water

Chemical Additive(s):

Remarks:

Operator:

OTC Forestry
Roseburg Resources Co
PO Box 1088
Roseburg, Oregon 97487
5416793311

Unit: TOP DOG / EMPTY BOTTLE - Statutory Written Plan

A Statutory Written Plan may be required for the resources detected in or near this Unit if activities occur within:

100 Feet of	300 Feet of
Dogwood Creek: Small Type F Stream	
: Small Type F Stream	
Bottle Creek: Small Type F Stream	

Please consult your Stewardship Forester about streams classified as Unknown.

Unit: FARMAN DIRT: 47.1 acres

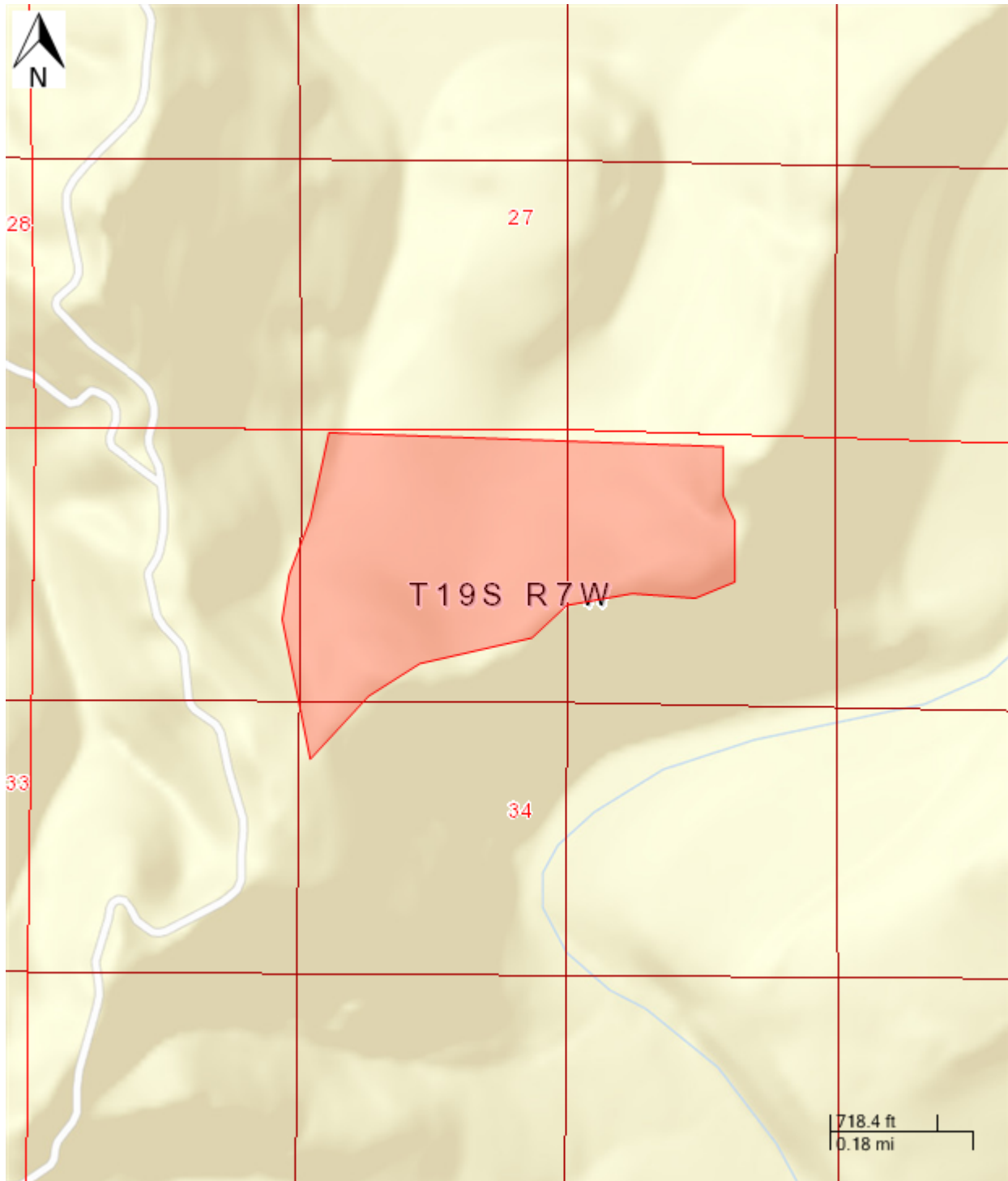

Report generated on 1/18/2015 by Oregon Department of Forestry
Forest Activity Electronic Reporting and Notification System (FERNs)

Notification: 2015-781-01438

Page 17 of 30

Unit: FARMAN DIRT - Activities

Activity: Herbicide Application (Unit)

Quantity:

Start: 1/26/2015 End: 12/31/2015

Method(s): Aerial, Ground - Pressurized / Broadcast, Ground - Manual spot application,

Chemical(s): atrazine and clopyralid and glyphosate and hexazinone and imazapyr and metsulfuron methyl and sulfometuron methyl and triclopyr with amine (amine) and triclopyr with ester (ester)

Chemical Carrier(s): Forest Crop Oil (Additive) and water

Chemical Additive(s):

Remarks:

Operator:

OTC Forestry
Roseburg Resources Co
PO Box 1088
Roseburg, Oregon 97487
5416793311

Unit: FARMAN DIRT - Statutory Written Plan

A Statutory Written Plan may be required for the resources detected in or near this Unit if activities occur within:

100 Feet of	300 Feet of
: Small Type F Stream	

Please consult your Stewardship Forester about streams classified as Unknown.

Unit: JORDAN REPLANTS: 81.4 acres

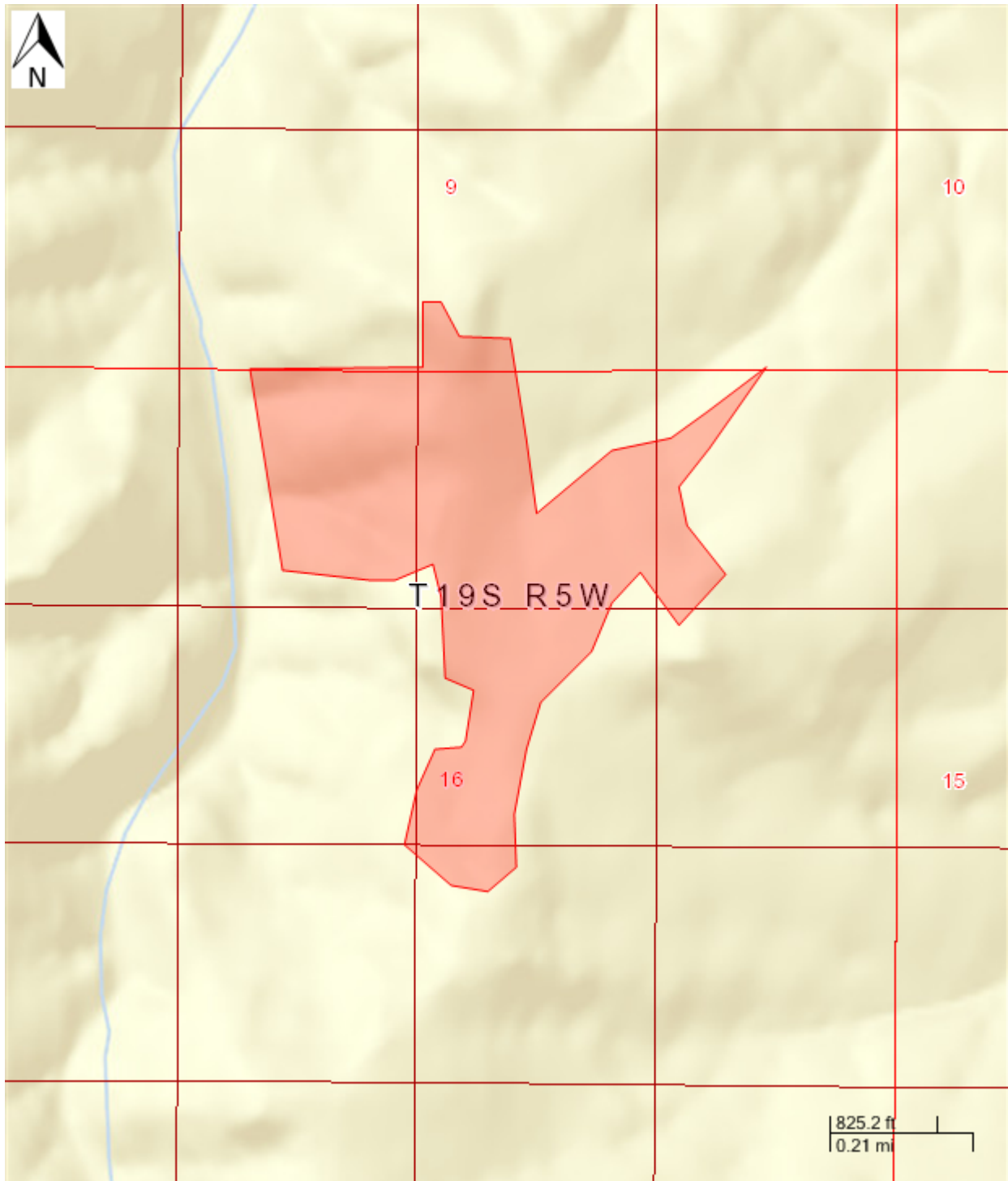

Report generated on 1/18/2015 by Oregon Department of Forestry
Forest Activity Electronic Reporting and Notification System (FERNs)

Unit: JORDAN REPLANTS - Activities

Activity: Herbicide Application (Unit)

Quantity:

Start: 1/26/2015 End: 12/31/2015

Method(s): Aerial, Ground - Pressurized / Broadcast, Ground - Manual spot application,

Chemical(s): atrazine and clopyralid and glyphosate and hexazinone and imazapyr and metsulfuron methyl and sulfometuron methyl and triclopyr with amine (amine) and triclopyr with ester (ester)

Chemical Carrier(s): Forest Crop Oil (Additive) and water

Chemical Additive(s):

Remarks:

Operator:

OTC Forestry
Roseburg Resources Co
PO Box 1088
Roseburg, Oregon 97487
5416793311

Unit: JORDAN REPLANTS - Statutory Written Plan

A Statutory Written Plan may be required for the resources detected in or near this Unit if activities occur within:

100 Feet of	300 Feet of
Jordan Creek: Small Type F Stream	BT Pigeon
: Small Type F Stream	

Please consult your Stewardship Forester about streams classified as Unknown.

Unit: SIDOG: 66.1 acres

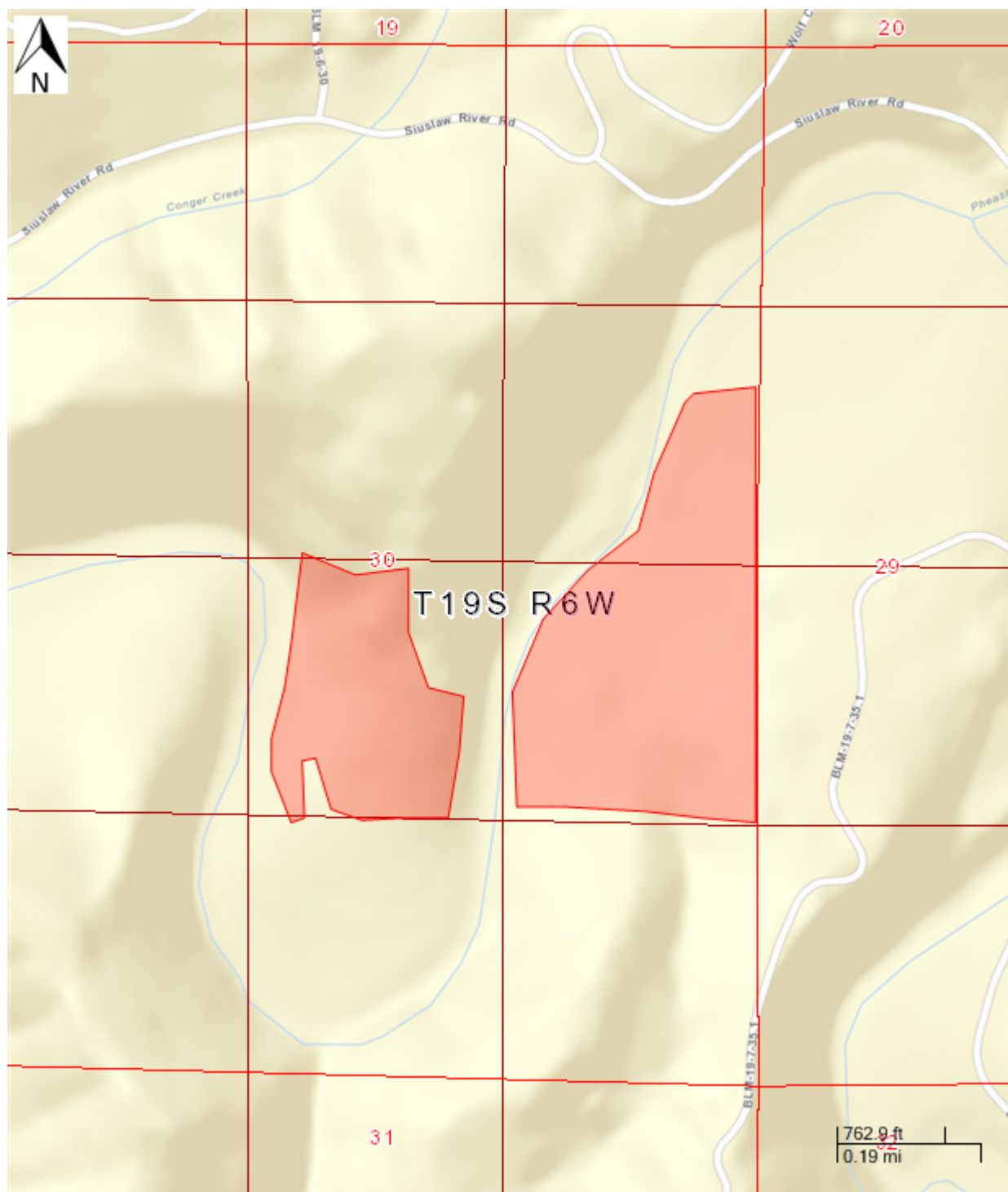

Report generated on 1/18/2015 by Oregon Department of Forestry
Forest Activity Electronic Reporting and Notification System (FERNs)

Unit: SIDOG - Activities

Activity: Herbicide Application (Unit)

Quantity:

Start: 1/26/2015 End: 12/31/2015

Method(s): Aerial, Ground - Pressurized / Broadcast, Ground - Manual spot application,

Chemical(s): atrazine and clopyralid and glyphosate and hexazinone and imazapyr and metsulfuron methyl and sulfometuron methyl and triclopyr with amine (amine) and triclopyr with ester (ester)

Chemical Carrier(s): Forest Crop Oil (Additive) and water

Chemical Additive(s):

Remarks:

Operator:

OTC Forestry
Roseburg Resources Co
PO Box 1088
Roseburg, Oregon 97487
5416793311

Unit: SIDOG - Statutory Written Plan

A Statutory Written Plan may be required for the resources detected in or near this Unit if activities occur within:

100 Feet of	300 Feet of
Siuslaw River: Large Type F Stream	
: Small Type F Stream	

Please consult your Stewardship Forester about streams classified as Unknown.

Unit: PUMA CREEK: 116.6 acres

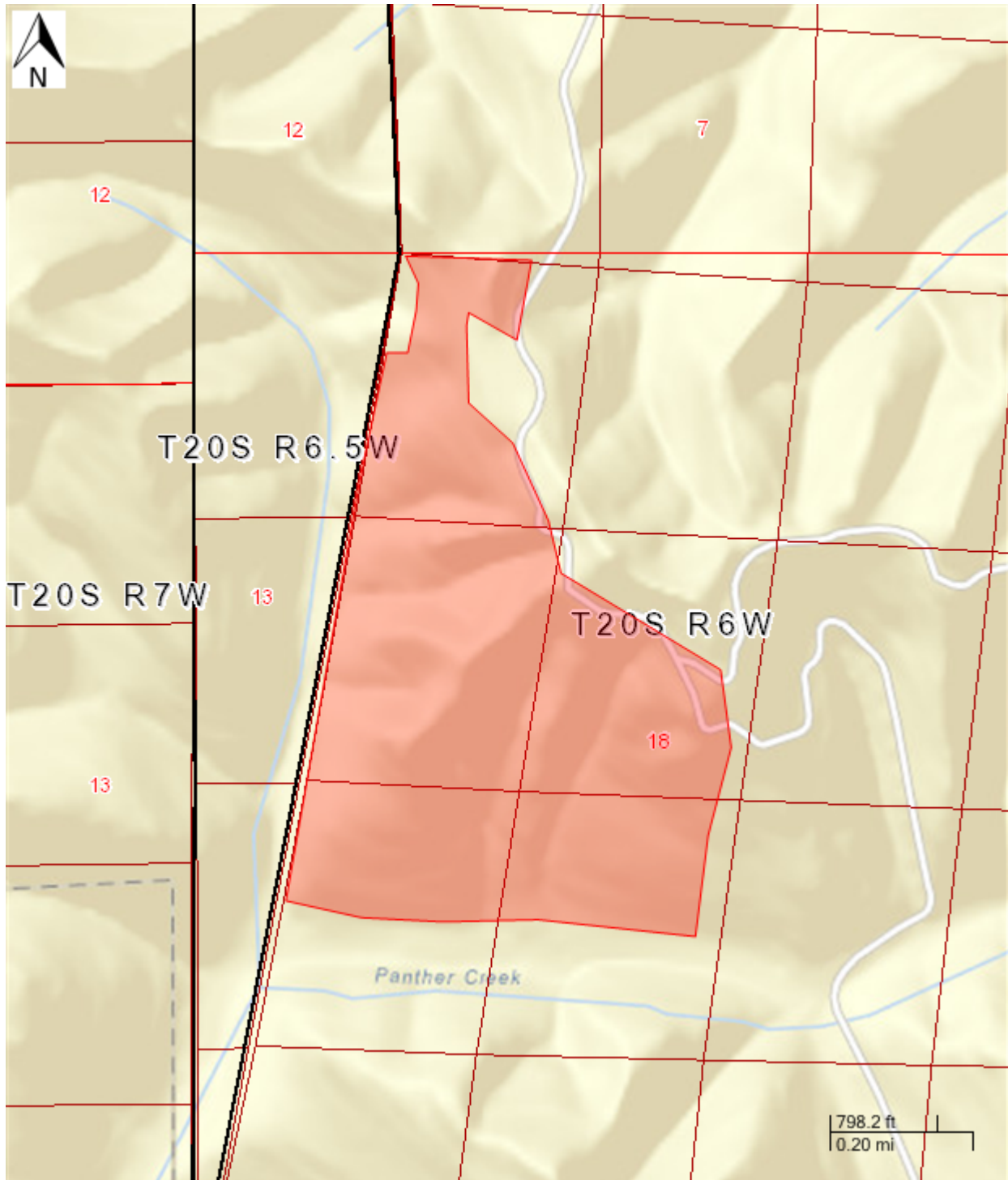

Report generated on 1/18/2015 by Oregon Department of Forestry
Forest Activity Electronic Reporting and Notification System (FERNs)

Unit: PUMA CREEK - Activities

Activity: Herbicide Application (Unit)

Quantity:

Start: 1/26/2015 End: 12/31/2015

Method(s): Aerial, Ground - Pressurized / Broadcast, Ground - Manual spot application,

Chemical(s): atrazine and clopyralid and glyphosate and hexazinone and imazapyr and metsulfuron methyl and sulfometuron methyl and triclopyr with amine (amine) and triclopyr with ester (ester)

Chemical Carrier(s): Forest Crop Oil (Additive) and water

Chemical Additive(s):

Remarks:

Operator:

OTC Forestry
Roseburg Resources Co
PO Box 1088
Roseburg, Oregon 97487
5416793311

Unit: PUMA CREEK - Statutory Written Plan

A Statutory Written Plan may be required for the resources detected in or near this Unit if activities occur within:

100 Feet of	300 Feet of
: Small Type F Stream	NS Owl
Wetlands: Freshwater Emergent Wetland	

Please consult your Stewardship Forester about streams classified as Unknown.

Unit: 7B BECKLEY: 61.4 acres

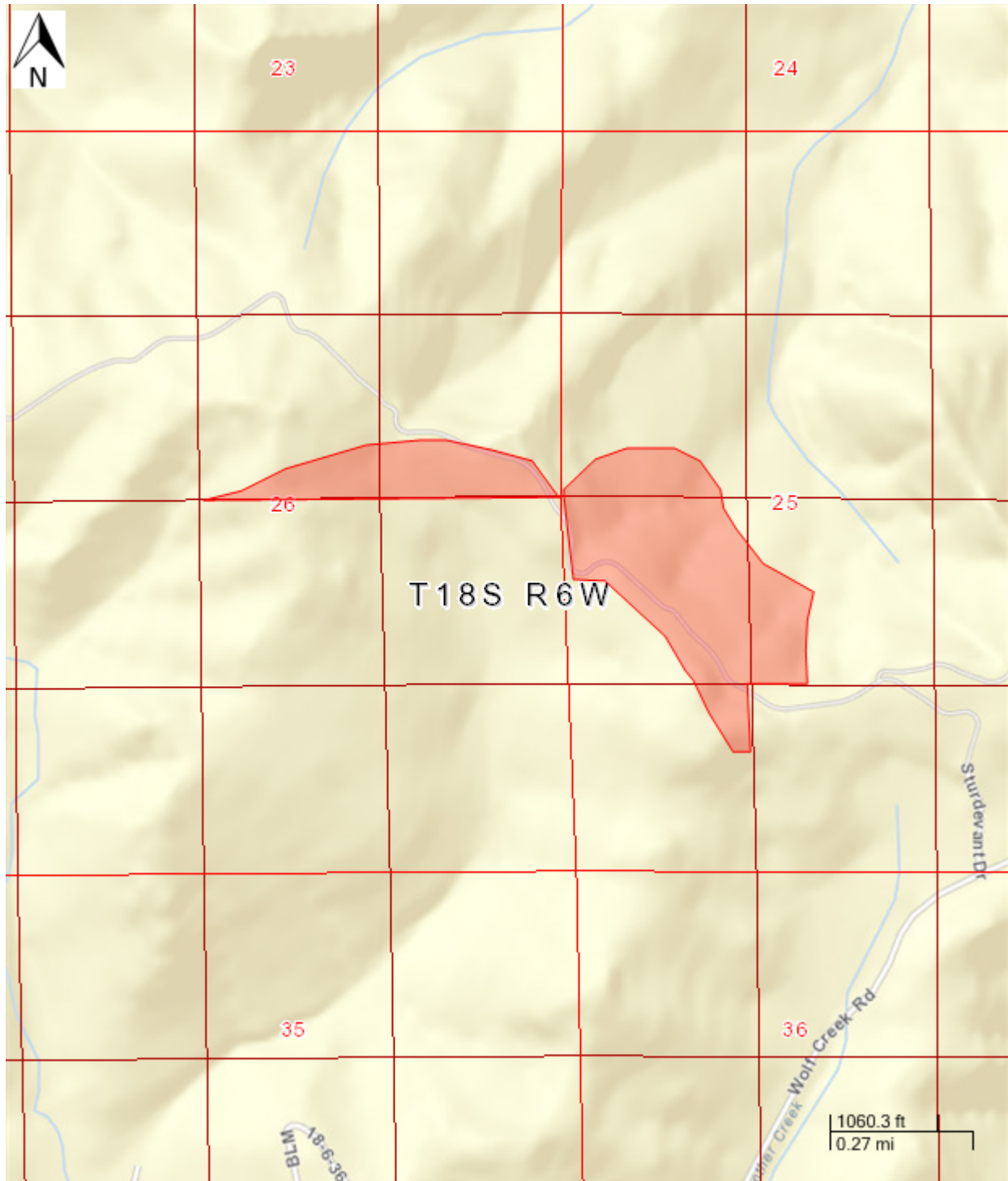

Report generated on 1/18/2015 by Oregon Department of Forestry
Forest Activity Electronic Reporting and Notification System (FERNs)

Unit: 7B BECKLEY - Activities

Activity: Herbicide Application (Unit)

Quantity:

Start: 1/26/2015 End: 12/31/2015

Method(s): Aerial, Ground - Pressurized / Broadcast, Ground - Manual spot application,

Chemical(s): atrazine and clopyralid and glyphosate and hexazinone and imazapyr and metsulfuron methyl and sulfometuron methyl and triclopyr with amine (amine) and triclopyr with ester (ester)

Chemical Carrier(s): Forest Crop Oil (Additive) and water

Chemical Additive(s):

Remarks:

Operator:

OTC Forestry
Roseburg Resources Co
PO Box 1088
Roseburg, Oregon 97487
5416793311

Unit: 7B BECKLEY - Statutory Written Plan

A Statutory Written Plan may be required for the resources detected in or near this Unit if activities occur within:

100 Feet of	300 Feet of
: Small Type F Stream	

Please consult your Stewardship Forester about streams classified as Unknown.

Unit: JAIL JCT: 12 acres

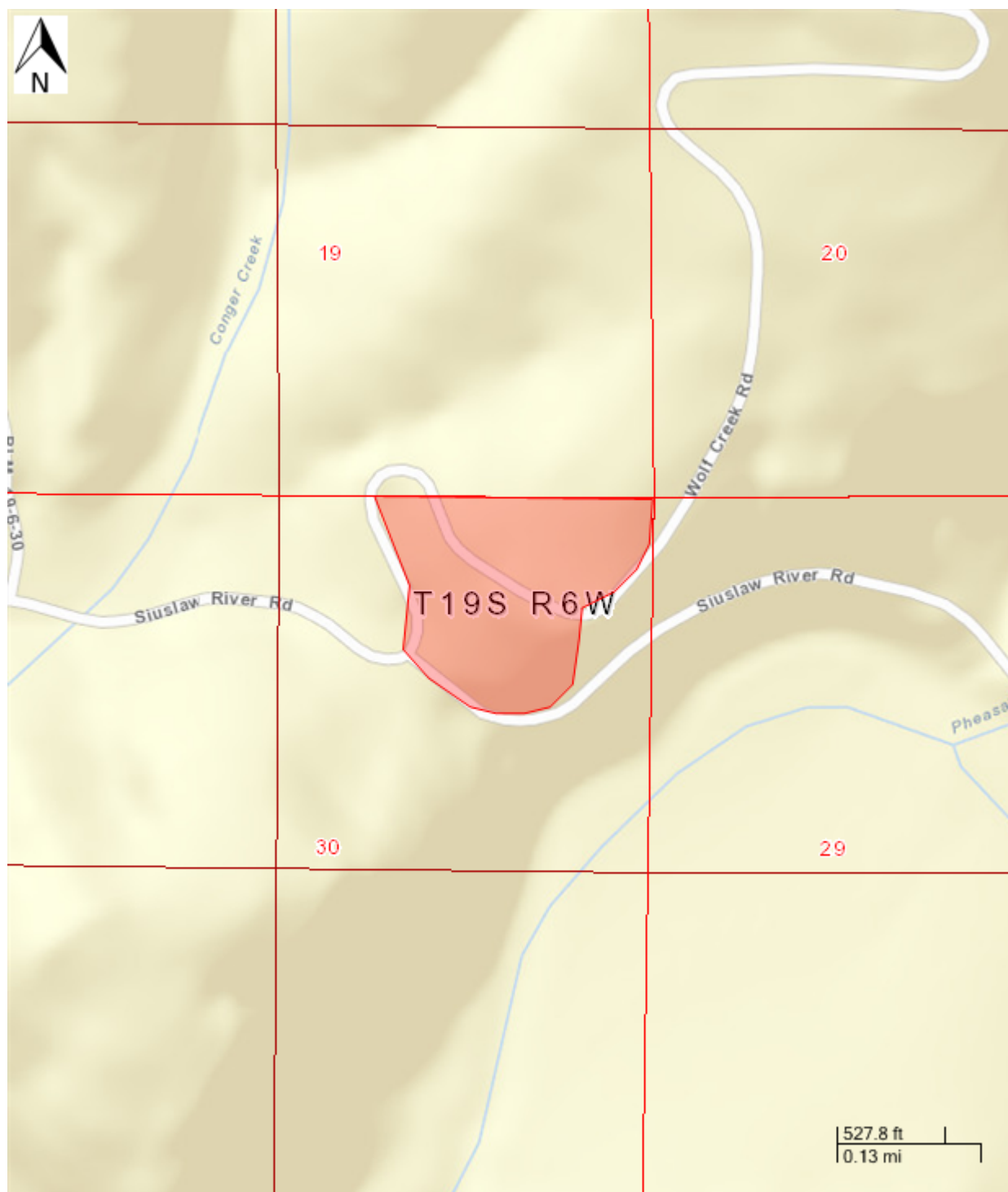

Report generated on 1/18/2015 by Oregon Department of Forestry
Forest Activity Electronic Reporting and Notification System (FERNs)

Notification: 2015-781-01438

Page 27 of 30

Unit: JAIL JCT - Activities

Activity: Herbicide Application (Unit)

Quantity:

Start: 1/26/2015 End: 12/31/2015

Method(s): Aerial, Ground - Pressurized / Broadcast, Ground - Manual spot application,

Chemical(s): atrazine and clopyralid and glyphosate and hexazinone and imazapyr and metsulfuron methyl and sulfometuron methyl and triclopyr with amine (amine) and triclopyr with ester (ester)

Chemical Carrier(s): Forest Crop Oil (Additive) and water

Chemical Additive(s):

Remarks:

Operator:

OTC Forestry
Roseburg Resources Co
PO Box 1088
Roseburg, Oregon 97487
5416793311

Unit: JAIL JCT - Statutory Written Plan

A Statutory Written Plan may be required for the resources detected in or near this Unit if activities occur within:

100 Feet of	300 Feet of
: Small Type F Stream	

Please consult your Stewardship Forester about streams classified as Unknown.

Site Conditions

Resources that may require a written plan:

Stream within 100 feet of area.

Additional regulations may apply:

Slope of steepest 1/3 area: 45.00 %.

Map of Operation

