



State of Oregon
Department of Forestry - Department of Revenue
Notification Number: 2015-781-04744
Operation Name: Hamm Road 2015 Restoration Activities

This report is the processed information from the Notification of Operation/Application for Permit to Operate Power Driven Machinery submitted by Katie MacKendrick and received by Department of Forestry on 3/10/2015.

You must wait at least 15 days after successful submittal of this notification before starting the activities in the notification (see OAR 629-605-0150(1)). You may contact the Stewardship Forester to request a waiver of the 15-day waiting period. The waiting period remains in effect unless you receive notice from the Stewardship Forester that it is waived.

Notice and Permits

Notice is given to the State Forester that an operation will be conducted on the lands described herein.

A permit to use fire or operate power driven machinery is issued for the land described herein.

A notice is given to the State forester and the Department of Revenue of the intent to harvest timber.

Oregon Department of Forestry Contact Information

ODF District: Western Lane
ODF Office: Veneta, Western Lane
Phone: (541) 935-2283
Stewardship Forester: Brian Peterson
Email: BPETERSON@ODF.STATE.OR.US

Landowner(s)

Report generated on 3/15/2015 by Oregon Department of Forestry
Forest Activity Electronic Reporting and Notification System (FERNs)

Peter W Kingzett

3921 Shasta View Street
Eugene, Oregon 97405
541-686-4917

Notice to Landowner(s)

Reforestation may be required by the landowner if timber harvesting is part of the proposed operations.

On-site inspections may be conducted by Oregon Department of Forestry employees to ensure compliance with all laws and rules governing fire protection and forest practices on private land.

Land use conversion to non-forest use involves regulations administered by other state and local governments, which may apply to the future use or development of this site.

Timber Owner

Peter W Kingzett

3921 Shasta View Street
Eugene, Oregon 97405
541-686-4917

Notice to Timber Owner

If timber harvesting is part of the proposed operations, the party shown above, owning the timber at the point it is first measured is responsible for payment of Oregon timber taxes.

Notice to Operator(s)

If you are conducting timber harvesting or road construction within 100 feet of overhead utility lines contact the local utility in accordance with ORS 757.805 - Oregon's Overhead Safety Act and OAR 437-007-0230 - Power Line Safeguards. Identification tags are located on each pole.

Call the Oregon Utility Notification Center at 811 at least 2 business days before starting timber harvesting, road construction, or any other activities involving excavation that may affect an underground utility line. The Center will coordinate with the appropriate utility companies to locate underground utility lines that may be affected by your activities.

Fire Emergency Contact

Pete Kingzett
541-686-4917

LEGAL NOTICE

The following section provides legal notification of the requirement to submit a written plan before certain portions of this Operation may begin.

Statutory Written Plan

A Statutory Written Plan may be required before operation activities begin near the protected resources listed in the following Operation information page(s) or otherwise described to you by the Stewardship Forester, OAR 629-605-0170.

The Statutory Written Plan must describe in detail how the resource(s) will be protected during the operation. There is a waiting period for Statutory Written Plans that is separate from the notification waiting period. Contact the Stewardship Forester listed above for more information on Written Plans and waiting periods.

A portion or all of your operation(s) may be eligible for a waiver of the Statutory Written Plan requirement. Use the Resource Description information provided on the following Operation page(s) in conjunction with Technical Note #10 to determine your eligibility. Go to the following link or contact your Stewardship Forester for more information:

http://www.oregon.gov/odf/PRIVATE_FORESTS/docs/20130816_Technote_Flowchart_Final.pdf

Non-Statutory Written Plan:

A Non-Statutory Written Plan may be required for resources or conditions in or near this Operation as determined by the Stewardship Forester, OAR 626-605-0170(10).

Unit: Hamm Road Restoration 2015: 114.6 acres

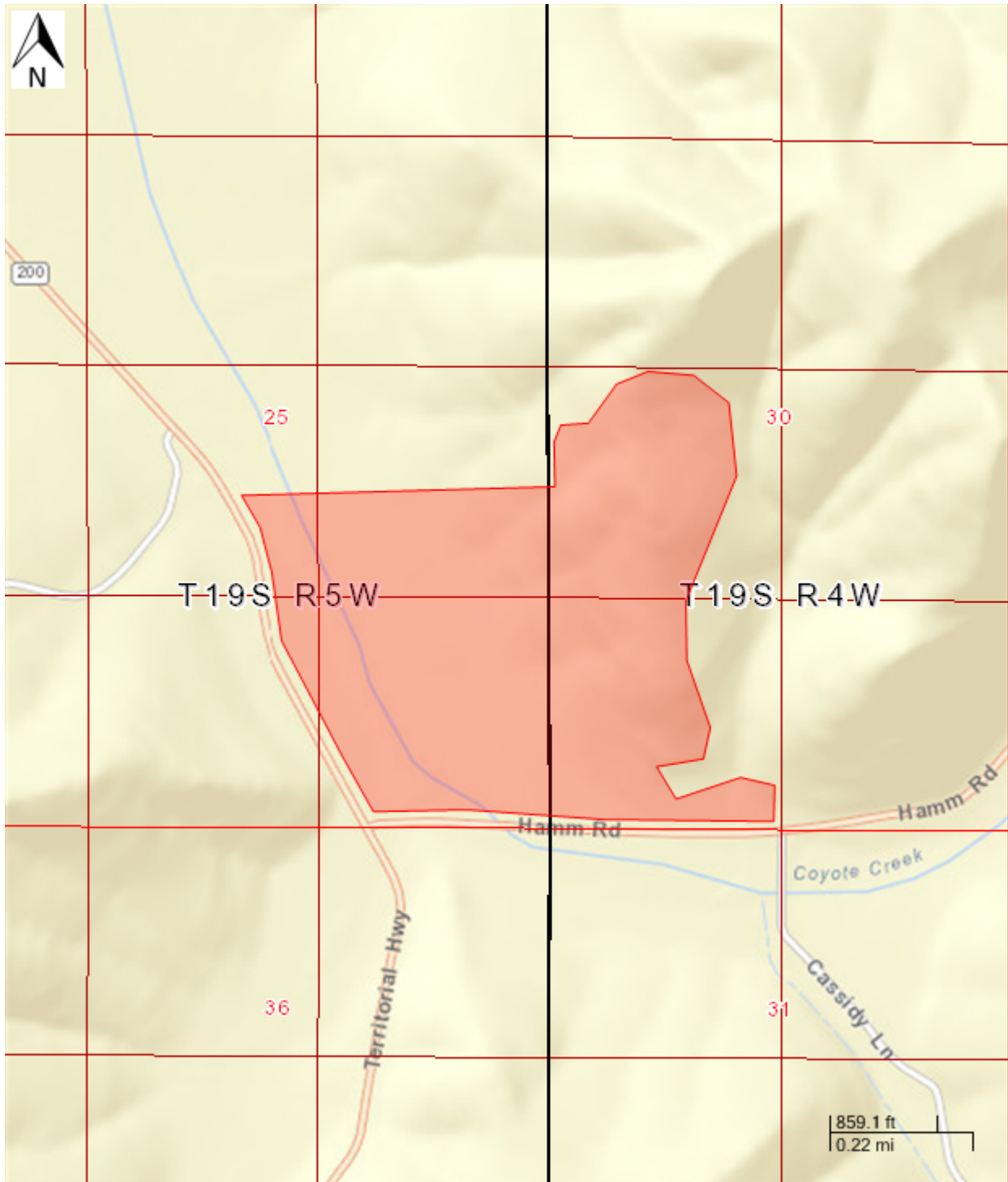

Report generated on 3/15/2015 by Oregon Department of Forestry
Forest Activity Electronic Reporting and Notification System (FERNs)

Unit: Hamm Road Restoration 2015 - Activities

Report generated on 3/15/2015 by Oregon Department of Forestry
Forest Activity Electronic Reporting and Notification System (FERNS)

Notification: 2015-781-04744

Page 6 of 11

Activity: Commercial Thinning/Selective Cutting

Quantity: 10 MBF

Start: 4/1/2015 End: 12/31/2015

Method(s): Ground,

Remarks: Thinning will focus on small Douglas fir trees encroaching on Oregon white oaks. Goal is to release the oaks from competing Douglas firs. It is a restoration forestry activity.

Operator:

Tim Gurton
Timothy K. Gurton Logging
PO Box 40877
Eugene, Oregon 974040164
5416367851

Activity: Biomass Removal

Quantity: 5 Tons

Start: 4/1/2015 End: 12/31/2015

Method(s): Ground,

Remarks: Biomass in this case refers to existing Scotch broom and small trees and shrubs that will be removed during thinning activities.

Operator:

Rosario Franco
R. Franco Restoration, Inc.
11083 W. Stayton Rd SE
Aumsville, Oregon 97325
503-580-3988

Activity: Herbicide Application (Unit)

Quantity:

Start: 4/1/2015 End: 12/31/2015

Method(s): Ground - Manual spot application,

Chemical(s): Aquamaster and Transline and Garlon 3A (amine)

Chemical Carrier(s): Forest Crop Oil (Additive)

Chemical Additive(s):

Remarks: Spot herbicide application to blackberry, Scotch broom, and herbaceous weeds: teasel, thistle, and tall oatgrass.

Operator:

Rosario Franco
R. Franco Restoration, Inc.
11083 W. Stayton Rd SE
Aumsville, Oregon 97325
503-580-3988

Unit: Hamm Road Restoration 2015 - Statutory Written Plan

A Statutory Written Plan may be required for the resources detected in or near this Unit if activities occur within:

100 Feet of	300 Feet of
Coyote Creek: Large Type F Stream	
: Small Type F Stream	
: Small Type F Stream	
Wetlands: Freshwater Emergent Wetland, Freshwater Forested/Shrub Wetland	

Please consult your Stewardship Forester about streams classified as Unknown.

Site Conditions

Resources that may require a written plan:

Other threatened or endangered bird species within half mile of area.

Additional regulations may apply:

Slope of steepest 1/3 area: 30.00 %.

Map of Operation

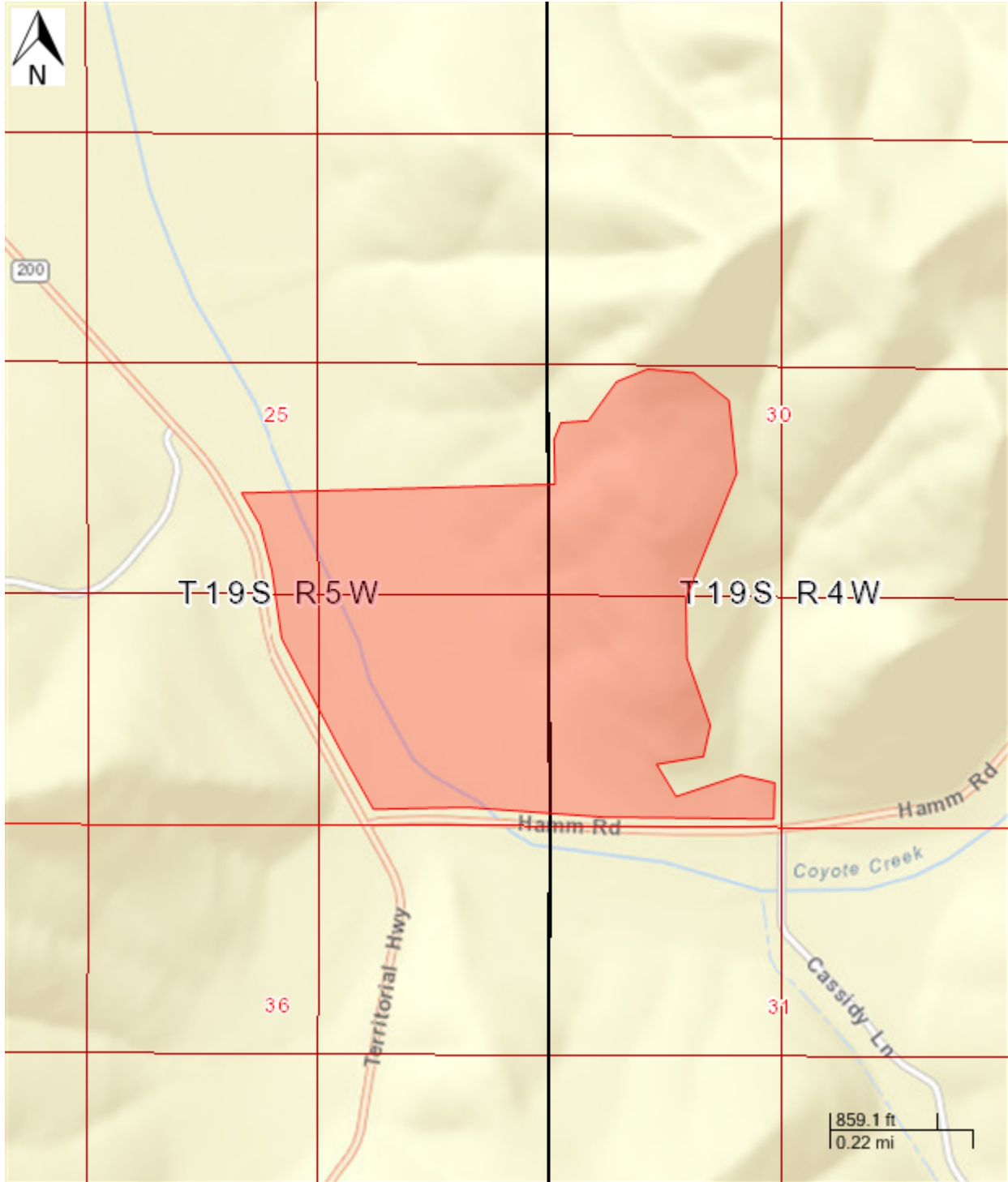

Report generated on 3/15/2015 by Oregon Department of Forestry
Forest Activity Electronic Reporting and Notification System (FERNs)