T/9 S R 7 W sec. 5

Oxbow Timber 1, LLC

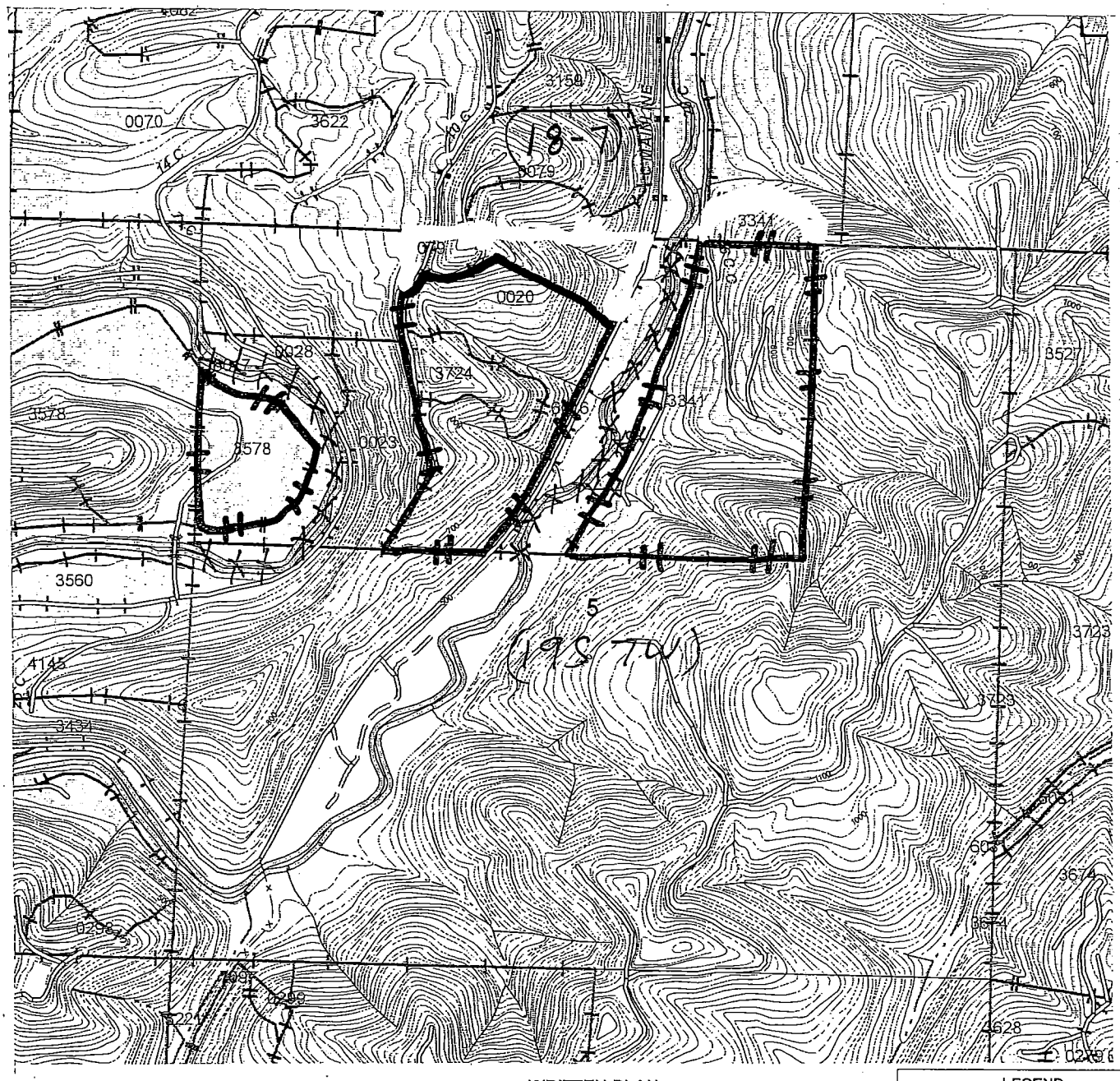

Aerial Fertilization Plan
Applicator : Roseburg Resources Co.
Unit #
Unit Name 19-7-5
Application Rate per acre: 435 Lbs
Acres ~~142~~ 130
Fertilizer Type : Urea 46-0-0

WRITTEN PLAN

All chemical application rules specified in the Oregon Forest Practices Act will be adhered to. A buffer strip parallel to each fish bearing or domestic stream will be left to protect water from the direct application of chemicals. Protected resources will be reviewed with the applicator prior to application. A Company Forester will be nearby to monitor weather.

Additional Mitigating Measures:

☒ Operators shall not directly apply fertilizers within 100 feet of type D streams and the domestic use portions of type F streams. Operator will not directly apply fertilizers to the aquatic areas of other Type F streams or to large and medium type N Streams.

☐ Application will comply with all regulations pertaining to seasonal and temporal restrictions around the identified wildlife resource site.

Other

Landowner Representative — date 10/24/14

WRITTEN PLAN REQUIRED: YES NO

LEGEND

Treatment Area

Type F/D Streams XXXXXXXX