



State of Oregon
Department of Forestry - Department of Revenue
Notification Number: 2015-781-01330
Operation Name: 2015 Vaughn area Herb

This report is the processed information from the Notification of Operation/Application for Permit to Operate Power Driven Machinery submitted by OTC Forestry and received by Department of Forestry on 1/12/2015.

You must wait at least 15 days after successful submittal of this notification before starting the activities in the notification (see OAR 629-605-0150(1)). You may contact the Stewardship Forester to request a waiver of the 15-day waiting period. The waiting period remains in effect unless you receive notice from the Stewardship Forester that it is waived.

This NOAP crosses more than one county. The County specific Notification Numbers are: 2015-781-01330-1 (Douglas), 2015-781-01330-2 (Lane)

Notice and Permits

Notice is given to the State Forester that an operation will be conducted on the lands described herein.

A permit to use fire or operate power driven machinery is issued for the land described herein.

Oregon Department of Forestry Contact Information

Report generated on 2/6/2015 by Oregon Department of Forestry
Forest Activity Electronic Reporting and Notification System (FERNs)

ODF District: Western Lane
ODF Office: Western Lane - State Forests, Western Lane
Phone: (541) 935-2283
Stewardship Forester: Jay Morey
Email: JMOREY@ODF.STATE.OR.US
Stewardship Forester: Dan Menk
Email: DMENK@ODF.STATE.OR.US
Stewardship Forester: Brian Peterson
Email: BPETERSON@ODF.STATE.OR.US
Stewardship Forester: Mike Jackson
Email: mike.jackson@state.or.us

ODF District: Douglas
ODF Office: Roseburg, Douglas
Phone: (541) 440-3412
Stewardship Forester: Jay Morey
Email: JMOREY@ODF.STATE.OR.US
Stewardship Forester: Dan Menk
Email: DMENK@ODF.STATE.OR.US
Stewardship Forester: Brian Peterson
Email: BPETERSON@ODF.STATE.OR.US
Stewardship Forester: Mike Jackson
Email: mike.jackson@state.or.us

ODF District: Western Lane
ODF Office: Veneta, Western Lane
Phone: (541) 935-2283
Stewardship Forester: Jay Morey
Email: JMOREY@ODF.STATE.OR.US
Stewardship Forester: Dan Menk
Email: DMENK@ODF.STATE.OR.US
Stewardship Forester: Brian Peterson
Email: BPETERSON@ODF.STATE.OR.US
Stewardship Forester: Mike Jackson
Email: mike.jackson@state.or.us

ODF District: Western Lane
ODF Office: Veneta, Western Lane
Phone: (541) 935-2283
Stewardship Forester: Jay Morey
Email: JMOREY@ODF.STATE.OR.US
Stewardship Forester: Dan Menk
Email: DMENK@ODF.STATE.OR.US
Stewardship Forester: Brian Peterson
Email: BPETERSON@ODF.STATE.OR.US
Stewardship Forester: Mike Jackson
Email: mike.jackson@state.or.us

Stewardship Forester Formal Comments

Comment from: Jay Morey 1/27/2015

Regarding Units Half Beard: Statutory Written Plan required by: ORS 527.670(3)(a) and OAR 629-605-0170(2) for an operation within 100 feet of a Type F or Type D stream. After reviewing your written plan, I offer you the following comments. • Fully implementing this written plan is likely to achieve the resource protection standards. This operation will be evaluated on the basis of how well required practices are applied and how well required resource protection is achieved. I have some additional comments and recommendations as follows. OAR 629-620-400 (4) of the Forest Practices Act calls for no direct aerial application of herbicides within 60 feet of the aquatic areas of Type F and Type D streams, and certain other waters of the state.

Comment from: Dan Menk 2/3/2015

This is regarding your Statutory Written Plan required by :

- ORS 527. 670(3)(a) and OAR 629-605-0170(1)(a) for an operation within 100 feet of a Type F or Type D stream.

After reviewing your written plan, I offer you the following comments.

- Fully implementing this written plan is likely to achieve the resource protection standards. This operation will be evaluated on the basis of how well required practices are applied and how well required resource protection is achieved.
- No written comments were received during the public comment period by the subscriber for T19S R 6W section 20 and T 18S R6W section 25.

Landowner(s)

Oxbow Timber 1 LLC
Oxbow Timber 1, LLC
PO Box 1088
Roseburg, Oregon 97487
5416793311

Notice to Landowner(s)

Reforestation may be required by the landowner if timber harvesting is part of the proposed operations.

On-site inspections may be conducted by Oregon Department of Forestry employees to ensure compliance with all laws and rules governing fire protection and forest practices on private land.

Land use conversion to non-forest use involves regulations administered by other state and local governments, which may apply to the future use or development of this site.

Notice to Operator(s)

If you are conducting timber harvesting or road construction within 100 feet of overhead utility lines contact the local utility in accordance with ORS 757.805 - Oregon's Overhead Safety Act and OAR 437-007-0230 - Power Line Safeguards. Identification tags are located on each pole.

Call the Oregon Utility Notification Center at 811 at least 2 business days before starting timber harvesting, road construction, or any other activities involving excavation that may affect an underground utility line. The Center will coordinate with the appropriate utility companies to locate underground utility lines that may be affected by your activities.

Fire Emergency Contact

Dave Cramsey
541-935-2507

LEGAL NOTICE

The following section provides legal notification of the requirement to submit a written plan

Report generated on 2/6/2015 by Oregon Department of Forestry
Forest Activity Electronic Reporting and Notification System (FERNS)

before certain portions of this Operation may begin.

Statutory Written Plan

A Statutory Written Plan may be required before operation activities begin near the protected resources listed in the following Operation information page(s) or otherwise described to you by the Stewardship Forester, OAR 629-605-0170.

The Statutory Written Plan must describe in detail how the resource(s) will be protected during the operation. There is a waiting period for Statutory Written Plans that is separate from the notification waiting period. Contact the Stewardship Forester listed above for more information on Written Plans and waiting periods.

A portion or all of your operation(s) may be eligible for a waiver of the Statutory Written Plan requirement. Use the Resource Description information provided on the following Operation page(s) in conjunction with Technical Note #10 to determine your eligibility. Go to the following link or contact your Stewardship Forester for more information:

http://www.oregon.gov/odf/PRIVATE_FORESTS/docs/20130816_Technote_Flowchart_Final.pdf

Non-Statutory Written Plan:

A Non-Statutory Written Plan may be required for resources or conditions in or near this Operation as determined by the Stewardship Forester, OAR 626-605-0170(10).

Unit: 7H: 44.3 acres

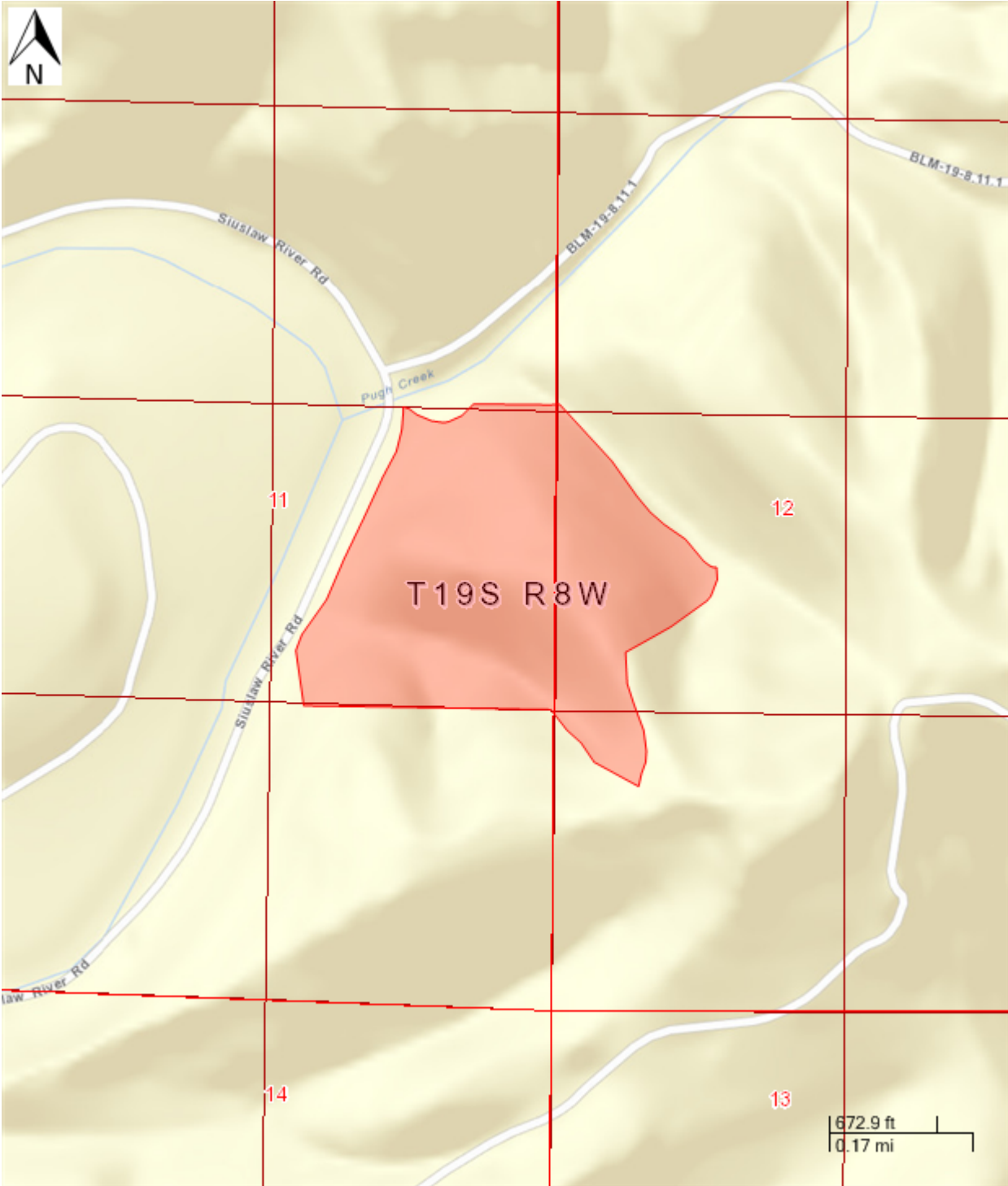

Report generated on 2/6/2015 by Oregon Department of Forestry
Forest Activity Electronic Reporting and Notification System (FERNs)

Unit: 7H - Activities

Activity: Herbicide Application (Unit)

Quantity:

Start: 1/26/2015 End: 12/31/2015

Method(s): Aerial, Ground - Pressurized / Broadcast, Ground - Manual spot application,

Chemical(s): atrazine and clopyralid and glyphosate and hexazinone and imazapyr and metsulfuron methyl and sulfometuron methyl and triclopyr with amine (amine) and triclopyr with ester (ester)

Chemical Carrier(s): Forest Crop Oil (Additive) and water

Chemical Additive(s):

Remarks:

Operator:

OTC Forestry
Roseburg Resources Co
PO Box 1088
Roseburg, Oregon 97487
5416793311

Unit: 7H - Statutory Written Plan

A Statutory Written Plan may be required for the resources detected in or near this Unit if activities occur within:

100 Feet of	300 Feet of
: Small Type F Stream	

Please consult your Stewardship Forester about streams classified as Unknown.

Unit: 7GB: 100.2 acres

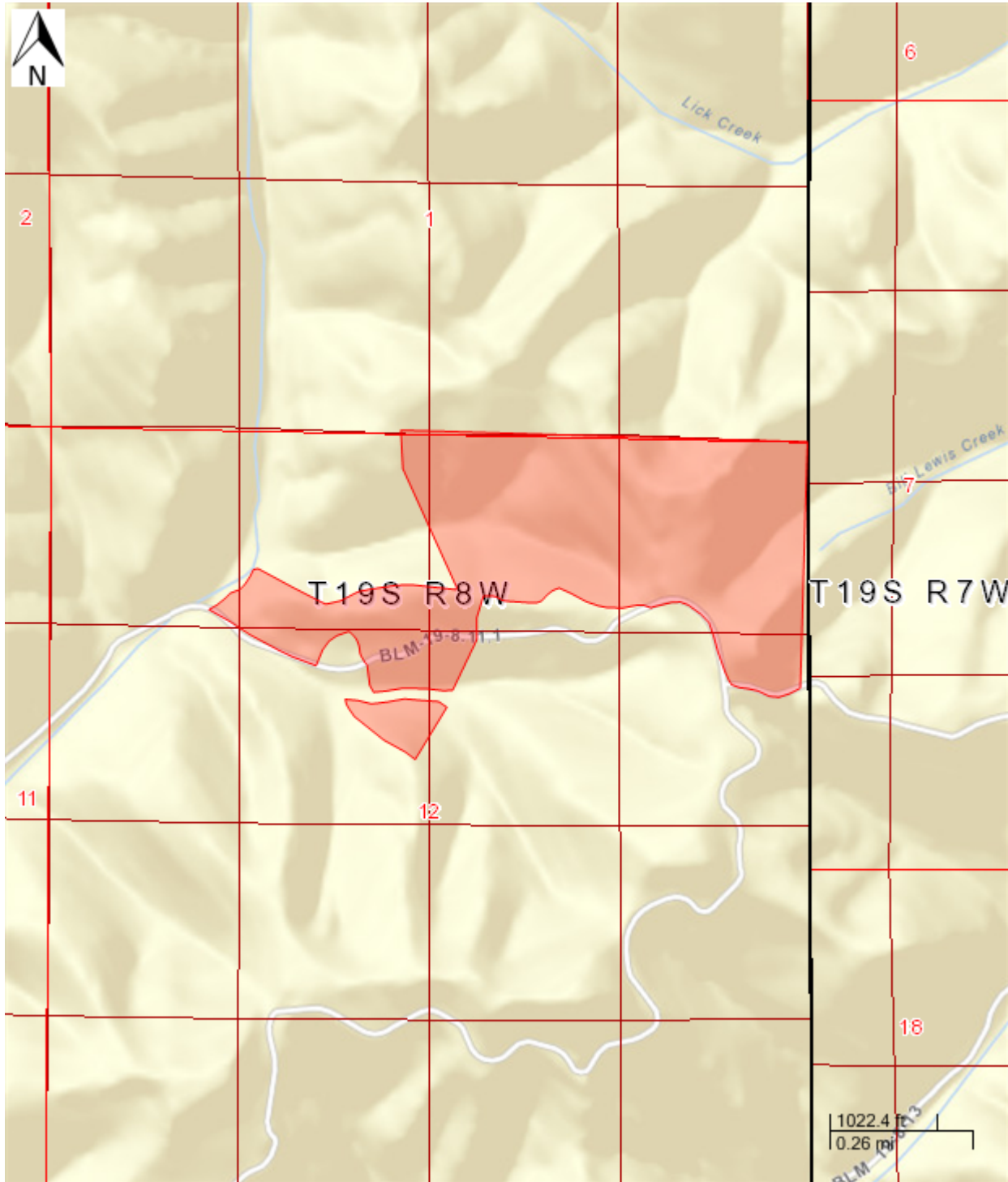

Report generated on 2/6/2015 by Oregon Department of Forestry
Forest Activity Electronic Reporting and Notification System (FERNs)

Unit: 7GB - Activities

Activity: Herbicide Application (Unit)

Quantity:

Start: 1/26/2015 End: 12/31/2015

Method(s): Aerial, Ground - Pressurized / Broadcast, Ground - Manual spot application,

Chemical(s): atrazine and clopyralid and glyphosate and hexazinone and imazapyr and metsulfuron methyl and sulfometuron methyl and triclopyr with amine (amine) and triclopyr with ester (ester)

Chemical Carrier(s): Forest Crop Oil (Additive) and water

Chemical Additive(s):

Remarks:

Operator:

OTC Forestry
Roseburg Resources Co
PO Box 1088
Roseburg, Oregon 97487
5416793311

Unit: 7GB - Statutory Written Plan

A Statutory Written Plan may be required for the resources detected in or near this Unit if activities occur within:

100 Feet of	300 Feet of
Pugh Creek: Medium Type F Stream	NS Owl
: Small Type F Stream	
Bill Lewis Creek: Small Type F Stream	

Please consult your Stewardship Forester about streams classified as Unknown.

Unit: BURNT 8K: 26.9 acres



Report generated on 2/6/2015 by Oregon Department of Forestry
Forest Activity Electronic Reporting and Notification System (FERNs)

Unit: BURNT 8K - Activities

Activity: Herbicide Application (Unit)

Quantity:

Start: 1/26/2015 End: 12/31/2015

Method(s): Aerial, Ground - Pressurized / Broadcast, Ground - Manual spot application,

Chemical(s): atrazine and clopyralid and glyphosate and hexazinone and imazapyr and metsulfuron methyl and sulfometuron methyl

Chemical Carrier(s): Forest Crop Oil (Additive) and water

Chemical Additive(s):

Remarks:

Operator:

OTC Forestry
Roseburg Resources Co
PO Box 1088
Roseburg, Oregon 97487
5416793311

Unit: BURNT 8K - Statutory Written Plan

A Statutory Written Plan may be required for the resources detected in or near this Unit if activities occur within:

100 Feet of	300 Feet of
: Small Type F Stream	

Please consult your Stewardship Forester about streams classified as Unknown.

Unit: 8K: 103.8 acres

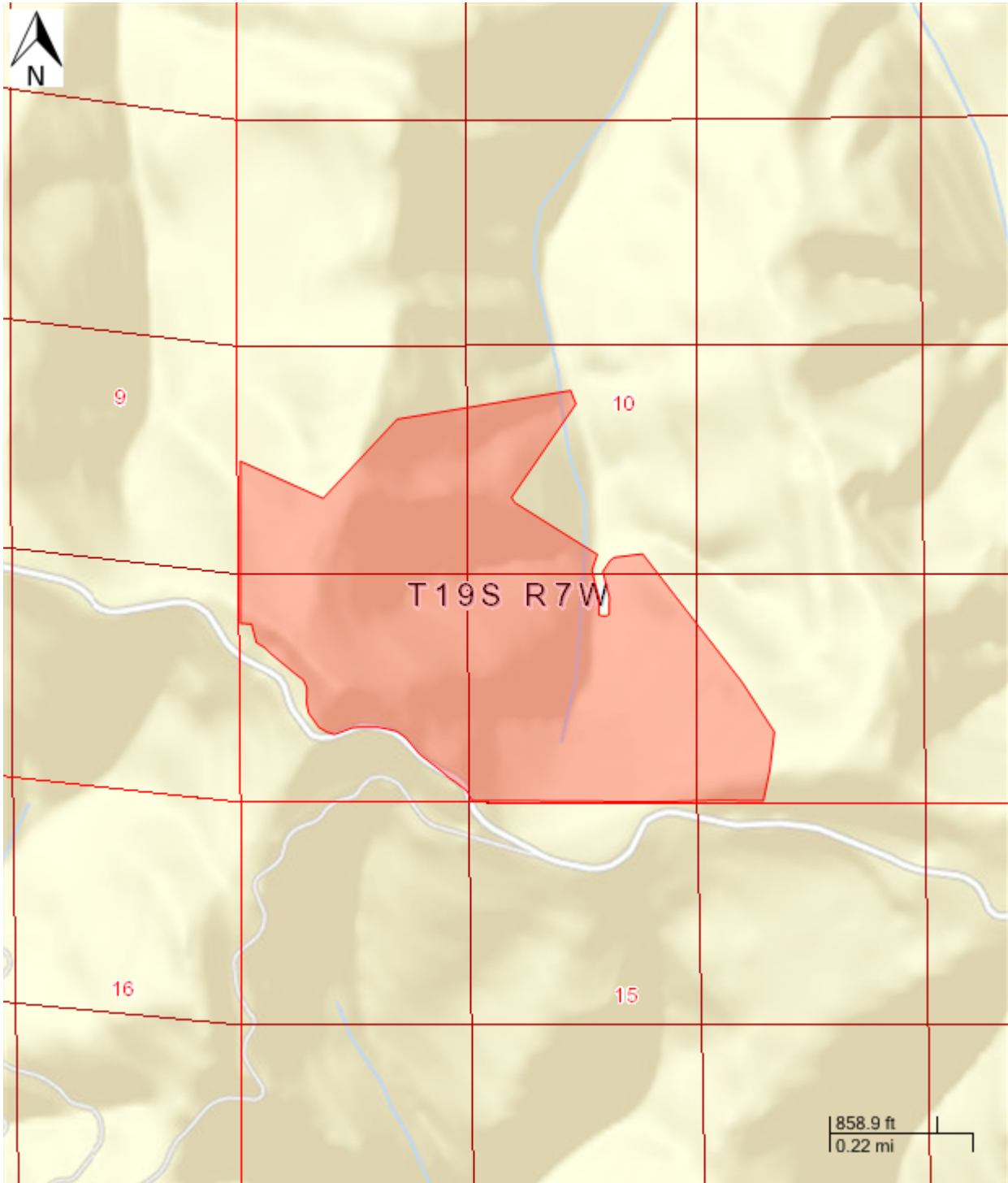

Report generated on 2/6/2015 by Oregon Department of Forestry
Forest Activity Electronic Reporting and Notification System (FERNs)

Unit: 8K - Activities

Activity: Herbicide Application (Unit)

Quantity:

Start: 1/26/2015 End: 12/31/2015

Method(s): Aerial, Ground - Pressurized / Broadcast, Ground - Manual spot application,

Chemical(s): atrazine and clopyralid and glyphosate and hexazinone and imazapyr and metsulfuron methyl and sulfometuron methyl and triclopyr with amine (amine) and triclopyr with ester (ester)

Chemical Carrier(s): Forest Crop Oil (Additive) and water

Chemical Additive(s):

Remarks:

Operator:

OTC Forestry
Roseburg Resources Co
PO Box 1088
Roseburg, Oregon 97487
5416793311

Unit: 8K - Statutory Written Plan

A Statutory Written Plan may be required for the resources detected in or near this Unit if activities occur within:

100 Feet of	300 Feet of
: Small Type F Stream	
: Small Type F Stream	

Please consult your Stewardship Forester about streams classified as Unknown.

Unit: 5H: 54.5 acres

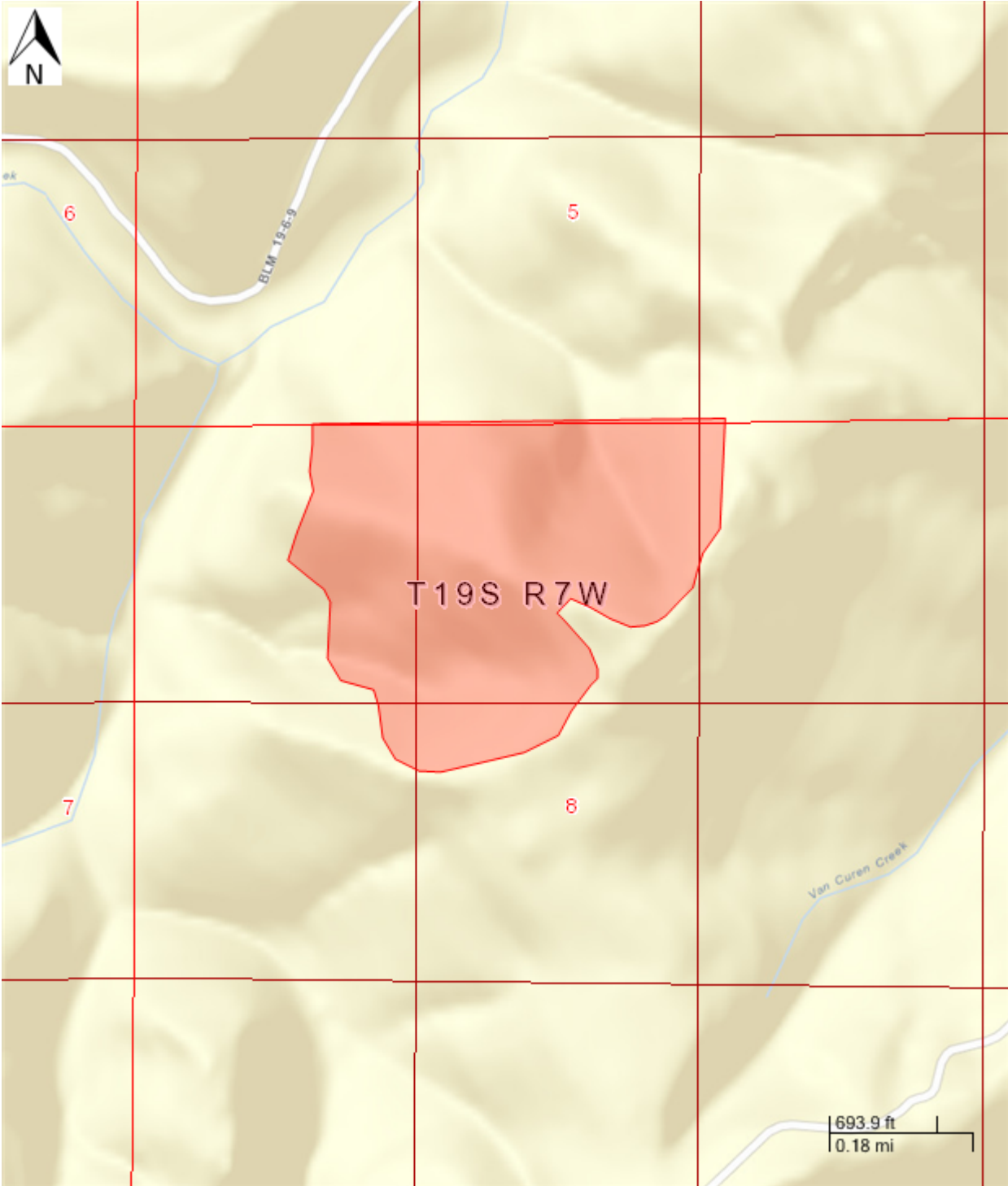

Report generated on 2/6/2015 by Oregon Department of Forestry
Forest Activity Electronic Reporting and Notification System (FERNs)

Unit: 5H - Activities

Activity: Herbicide Application (Unit)

Quantity:

Start: 1/26/2015 End: 12/31/2015

Method(s): Aerial, Ground - Pressurized / Broadcast, Ground - Manual spot application,

Chemical(s): atrazine and clopyralid and glyphosate and hexazinone and imazapyr and metsulfuron methyl and sulfometuron methyl and triclopyr with amine (amine) and triclopyr with ester (ester)

Chemical Carrier(s): Forest Crop Oil (Additive) and water

Chemical Additive(s):

Remarks:

Operator:

OTC Forestry
Roseburg Resources Co
PO Box 1088
Roseburg, Oregon 97487
5416793311

Unit: 5H - Statutory Written Plan

A Statutory Written Plan may be required for the resources detected in or near this Unit if activities occur within:

100 Feet of	300 Feet of
: Small Type F Stream	

Please consult your Stewardship Forester about streams classified as Unknown.

Unit: BURNTWOOD OVERLOOK: 70.5 acres

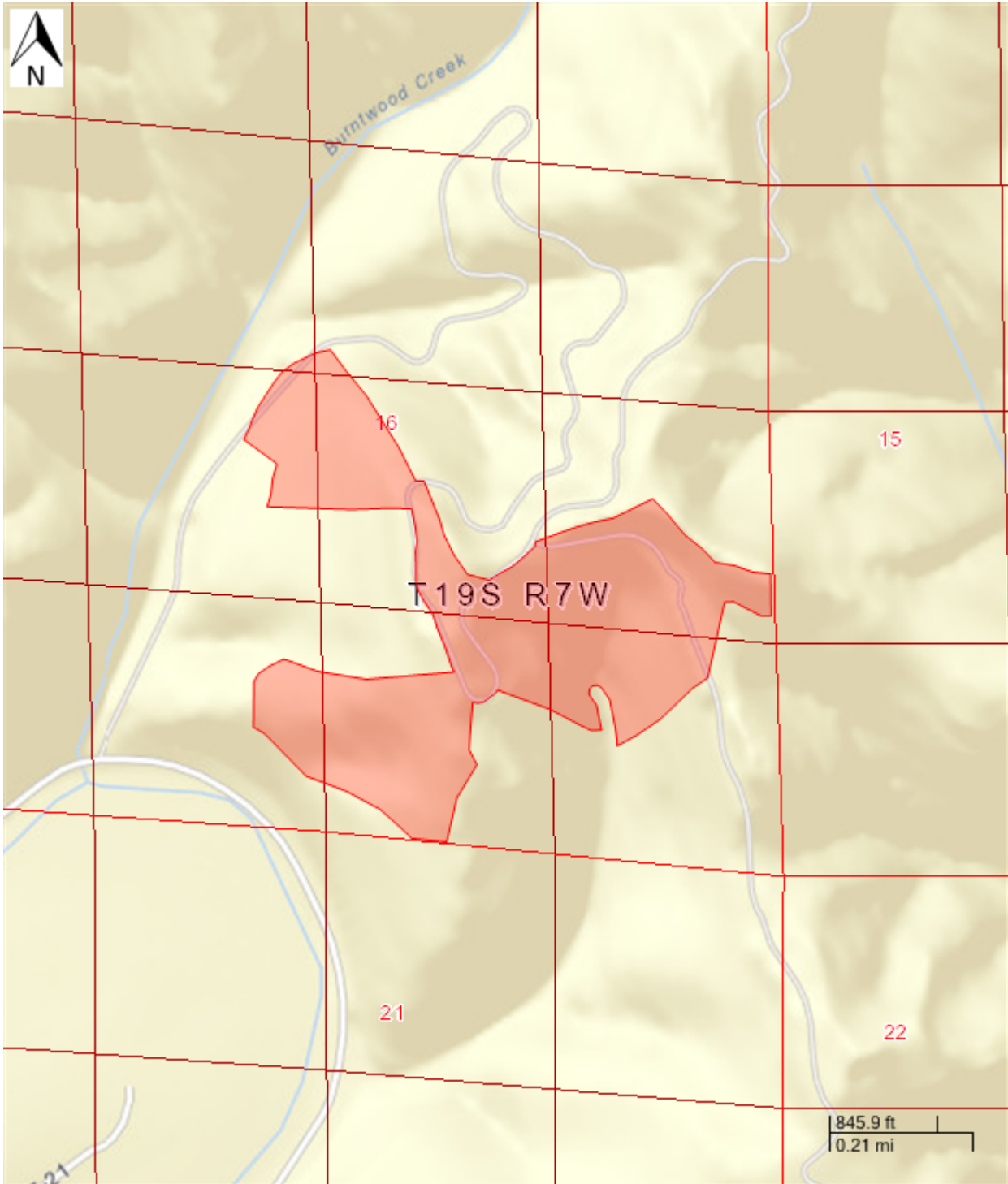

Report generated on 2/6/2015 by Oregon Department of Forestry
Forest Activity Electronic Reporting and Notification System (FERNs)

Unit: BURNTWOOD OVERLOOK - Activities

Activity: Herbicide Application (Unit)

Quantity:

Start: 1/26/2015 End: 12/31/2015

Method(s): Aerial, Ground - Pressurized / Broadcast, Ground - Manual spot application,

Chemical(s): atrazine and clopyralid and glyphosate and hexazinone and imazapyr and metsulfuron methyl and sulfometuron methyl and triclopyr with amine (amine) and triclopyr with ester (ester)

Chemical Carrier(s): Forest Crop Oil (Additive) and water

Chemical Additive(s):

Remarks:

Operator:

OTC Forestry
Roseburg Resources Co
PO Box 1088
Roseburg, Oregon 97487
5416793311

Unit: BURNTWOOD OVERLOOK - Statutory Written Plan

A Statutory Written Plan may be required for the resources detected in or near this Unit if activities occur within:

100 Feet of	300 Feet of
: Small Type F Stream	NS Owl

Please consult your Stewardship Forester about streams classified as Unknown.

Unit: BOOTHILL 4K: 104.6 acres

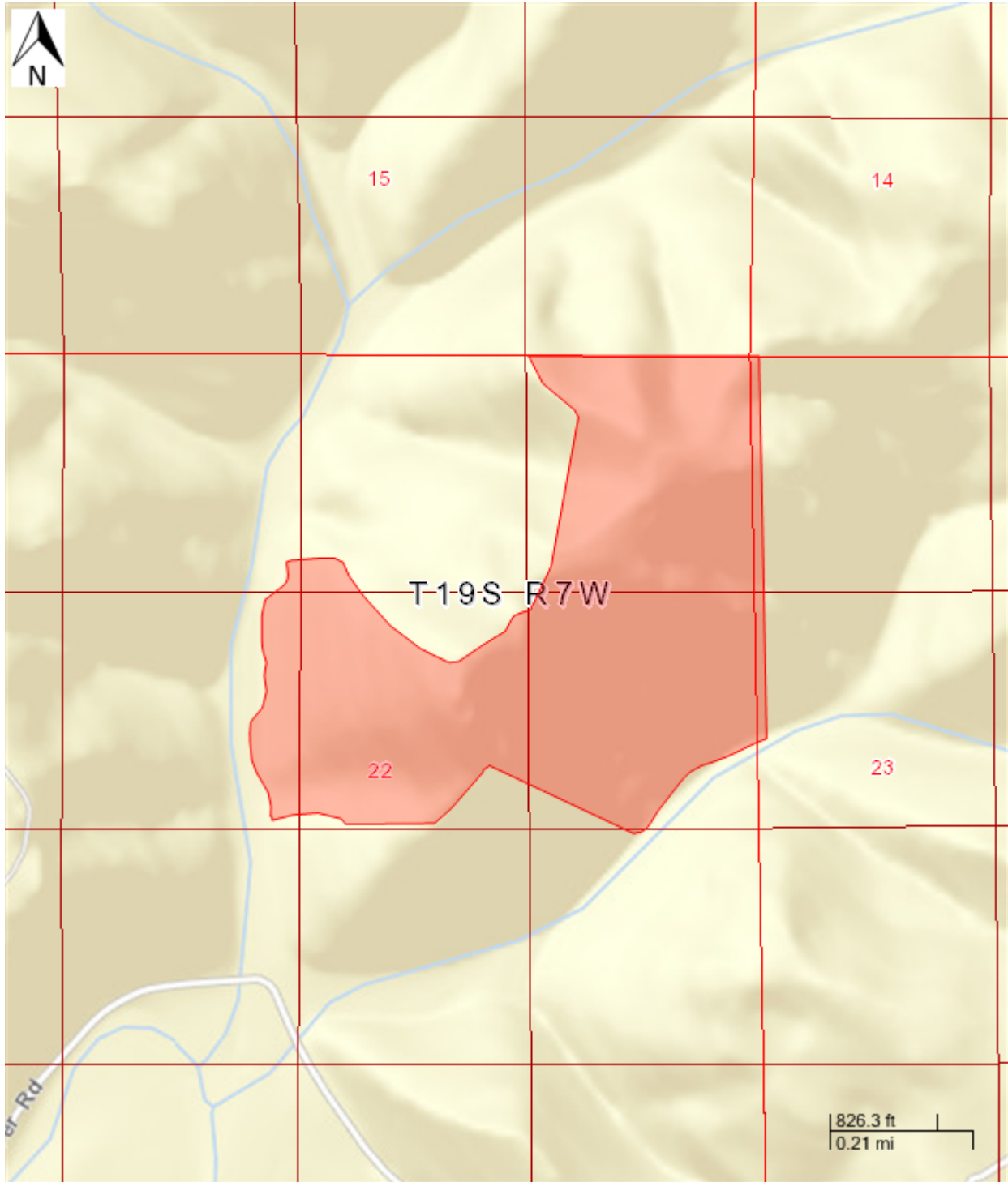

Report generated on 2/6/2015 by Oregon Department of Forestry
Forest Activity Electronic Reporting and Notification System (FERNs)

Unit: BOOTHILL 4K - Activities

Activity: Herbicide Application (Unit)

Quantity:

Start: 1/26/2015 End: 12/31/2015

Method(s): Aerial, Ground - Pressurized / Broadcast, Ground - Manual spot application,

Chemical(s): atrazine and clopyralid and glyphosate and hexazinone and imazapyr and metsulfuron methyl and sulfometuron methyl and triclopyr with amine (amine) and triclopyr with ester (ester)

Chemical Carrier(s): Forest Crop Oil (Additive) and water

Chemical Additive(s):

Remarks:

Operator:

OTC Forestry
Roseburg Resources Co
PO Box 1088
Roseburg, Oregon 97487
5416793311

Unit: BOOTHILL 4K - Statutory Written Plan

A Statutory Written Plan may be required for the resources detected in or near this Unit if activities occur within:

100 Feet of	300 Feet of
Layne Creek: Medium Type F Stream	
: Small Type F Stream	
: Small Type F Stream	

Please consult your Stewardship Forester about streams classified as Unknown.

Unit: 3H JCT: 84.8 acres

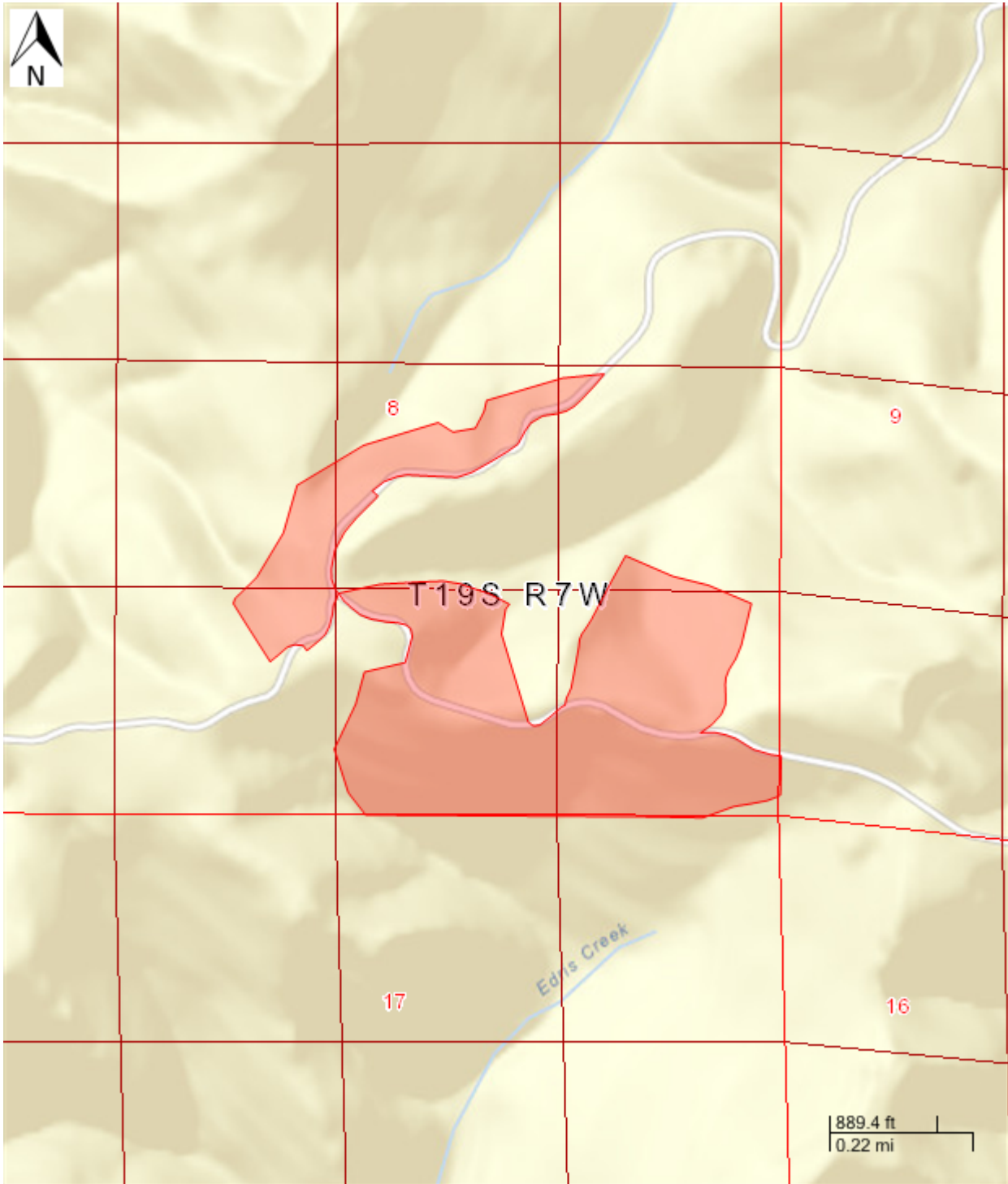

Report generated on 2/6/2015 by Oregon Department of Forestry
Forest Activity Electronic Reporting and Notification System (FERNs)

Unit: 3H JCT - Activities

Activity: Herbicide Application (Unit)

Quantity:

Start: 1/26/2015 End: 12/31/2015

Method(s): Aerial, Ground - Pressurized / Broadcast, Ground - Manual spot application,

Chemical(s): atrazine and clopyralid and glyphosate and hexazinone and imazapyr and metsulfuron methyl and sulfometuron methyl and triclopyr with amine (amine) and triclopyr with ester (ester)

Chemical Carrier(s): Forest Crop Oil (Additive) and water

Chemical Additive(s):

Remarks:

Operator:

OTC Forestry
Roseburg Resources Co
PO Box 1088
Roseburg, Oregon 97487
5416793311

Unit: 3H JCT - Statutory Written Plan

A Statutory Written Plan may be required for the resources detected in or near this Unit if activities occur within:

100 Feet of	300 Feet of
: Small Type F Stream	

Please consult your Stewardship Forester about streams classified as Unknown.

Unit: McCULLOCK TURNPIKE: 99.4 acres

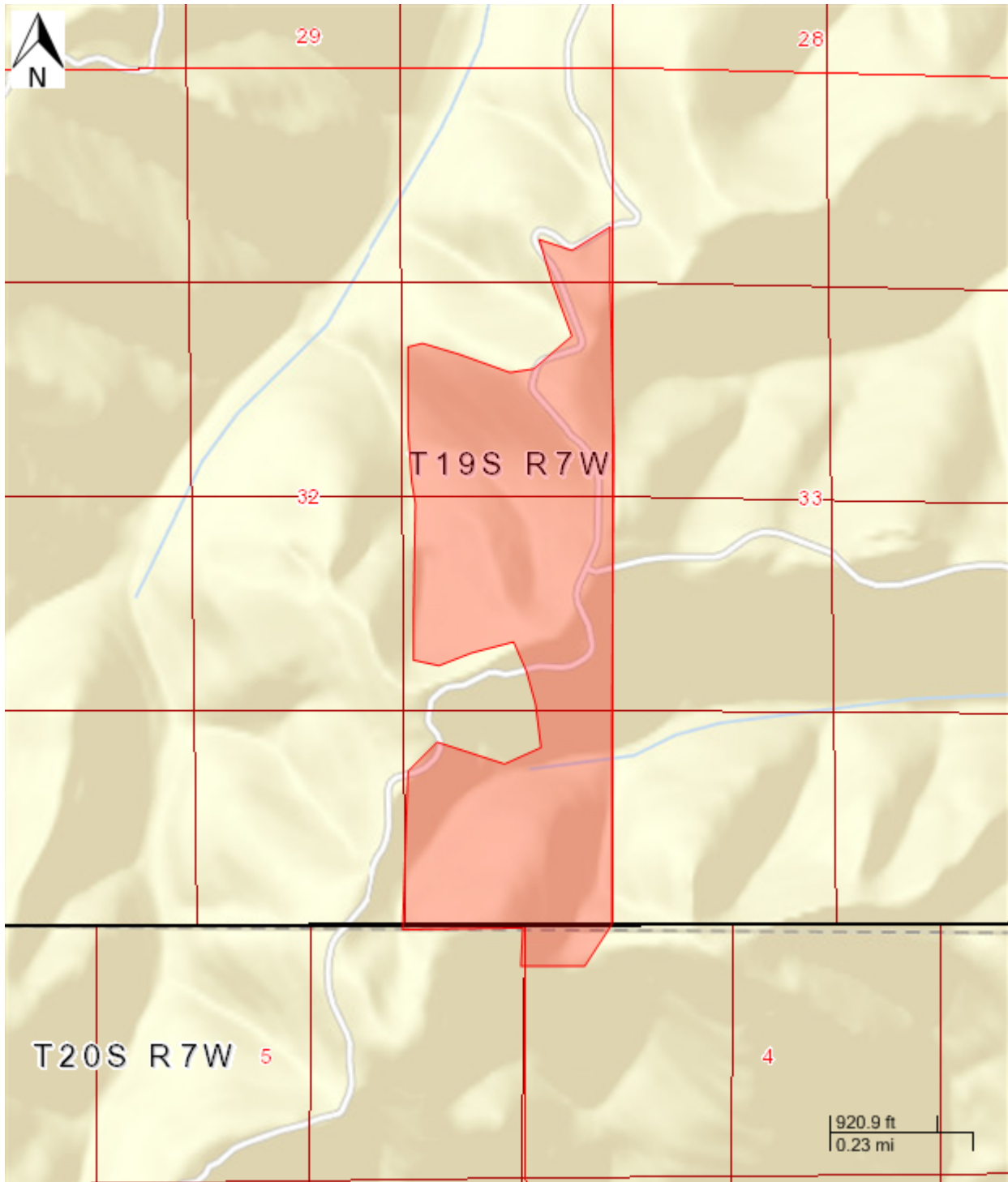

Report generated on 2/6/2015 by Oregon Department of Forestry
Forest Activity Electronic Reporting and Notification System (FERNs)

Unit: McCULLOCK TURNPIKE - Activities

Activity: Herbicide Application (Unit)

Quantity:

Start: 1/26/2015 End: 12/31/2015

Method(s): Aerial, Ground - Pressurized / Broadcast, Ground - Manual spot application,

Chemical(s): atrazine and clopyralid and glyphosate and hexazinone and imazapyr and metsulfuron methyl and sulfometuron methyl and triclopyr with amine (amine) and triclopyr with ester (ester)

Chemical Carrier(s): Forest Crop Oil (Additive) and water

Chemical Additive(s):

Remarks:

Operator:

OTC Forestry
Roseburg Resources Co
PO Box 1088
Roseburg, Oregon 97487
5416793311

Unit: McCULLOCK TURNPIKE - Statutory Written Plan

A Statutory Written Plan may be required for the resources detected in or near this Unit if activities occur within:

100 Feet of	300 Feet of
: Small Type F Stream	NS Owl

Please consult your Stewardship Forester about streams classified as Unknown.

Unit: 4K SADDLE: 115.7 acres

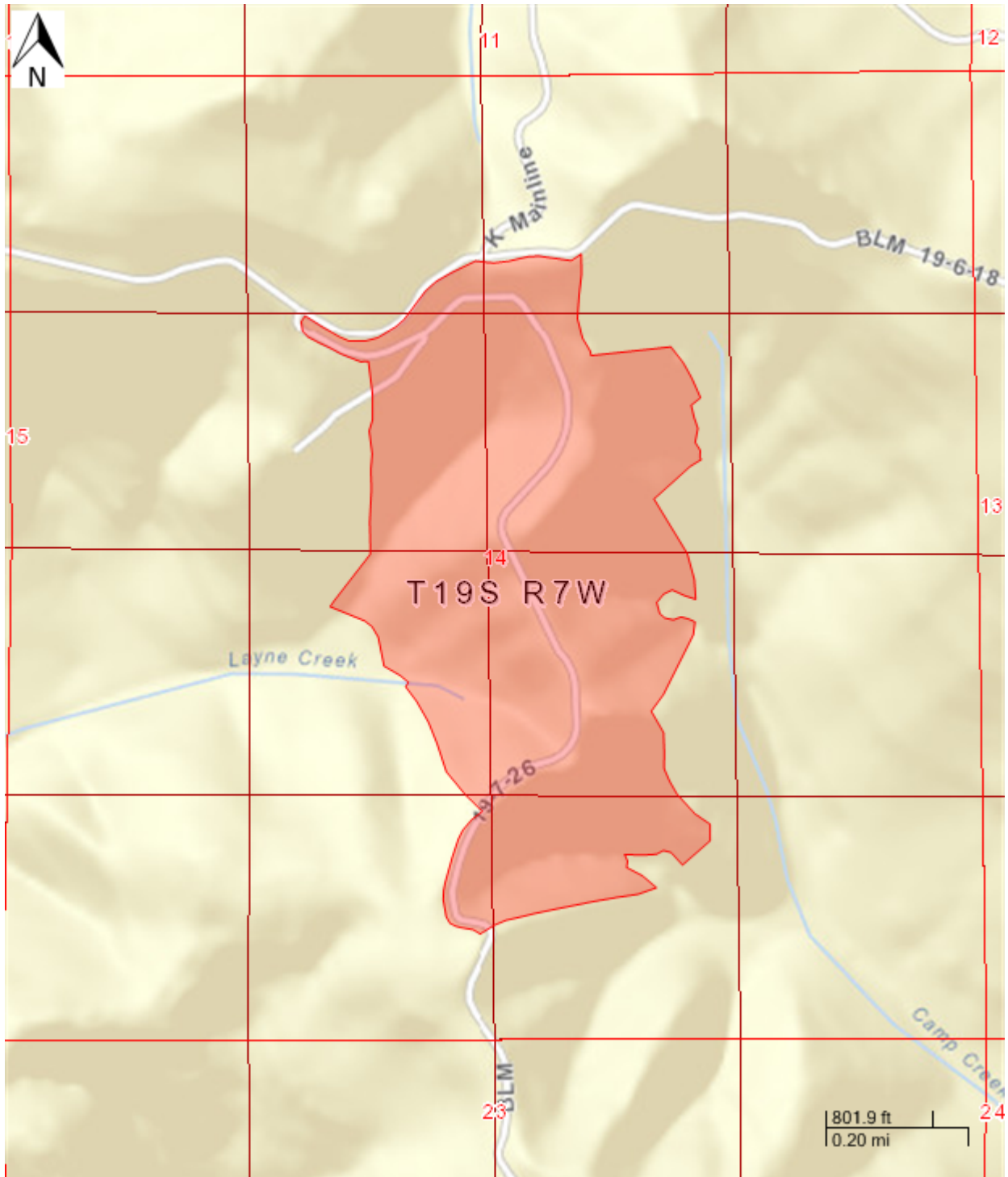

Report generated on 2/6/2015 by Oregon Department of Forestry
Forest Activity Electronic Reporting and Notification System (FERNs)

Unit: 4K SADDLE - Activities

Activity: Herbicide Application (Unit)

Quantity:

Start: 1/26/2015 End: 12/31/2015

Method(s): Aerial, Ground - Pressurized / Broadcast, Ground - Manual spot application,

Chemical(s): atrazine and clopyralid and glyphosate and hexazinone and imazapyr and metsulfuron methyl and sulfometuron methyl and triclopyr with amine (amine) and triclopyr with ester (ester)

Chemical Carrier(s): Forest Crop Oil (Additive) and water

Chemical Additive(s):

Remarks:

Operator:

OTC Forestry
Roseburg Resources Co
PO Box 1088
Roseburg, Oregon 97487
5416793311

Unit: 4K SADDLE - Statutory Written Plan

A Statutory Written Plan may be required for the resources detected in or near this Unit if activities occur within:

100 Feet of	300 Feet of
Big Tom Folley Creek: Large Type F Stream	Golden Eagle
Brush Creek: Large Type F Stream	NS Owl
Calapooya Creek: Large Type F Stream	Osprey
Champagne Creek: Large Type F Stream	GB Heron
Elk Creek: Large Type F Stream	Eagle
Lookingglass Creek: Large Type F Stream	
Panther Creek: Large Type F Stream	
Siuslaw River: Large Type F Stream	
Smith River: Large Type F Stream	
Umpqua River: Large Type F Stream	
Yellow Creek: Large Type F Stream	
: Medium Type F Stream	
Brads Creek: Medium Type F Stream	
Brockway Creek: Medium Type F Stream	
Haight Creek: Medium Type F Stream	
Little Canyon Creek: Medium Type F Stream	
: Small Type F Stream	
Martin Creek: Small Type F Stream	
North Fork Tom Folley Creek: Small Type F Stream	
: Small Type F Stream	
Layne Creek: Small Type F Stream	
Lost Creek: Small Type F Stream	
Shitten Creek: Small Type F Stream	
Wetlands: Freshwater Emergent Wetland, Freshwater Pond, Freshwater Forested/Shrub Wetland	

Please consult your Stewardship Forester about streams classified as Unknown.

Unit: OLD A LINE: 63.9 acres

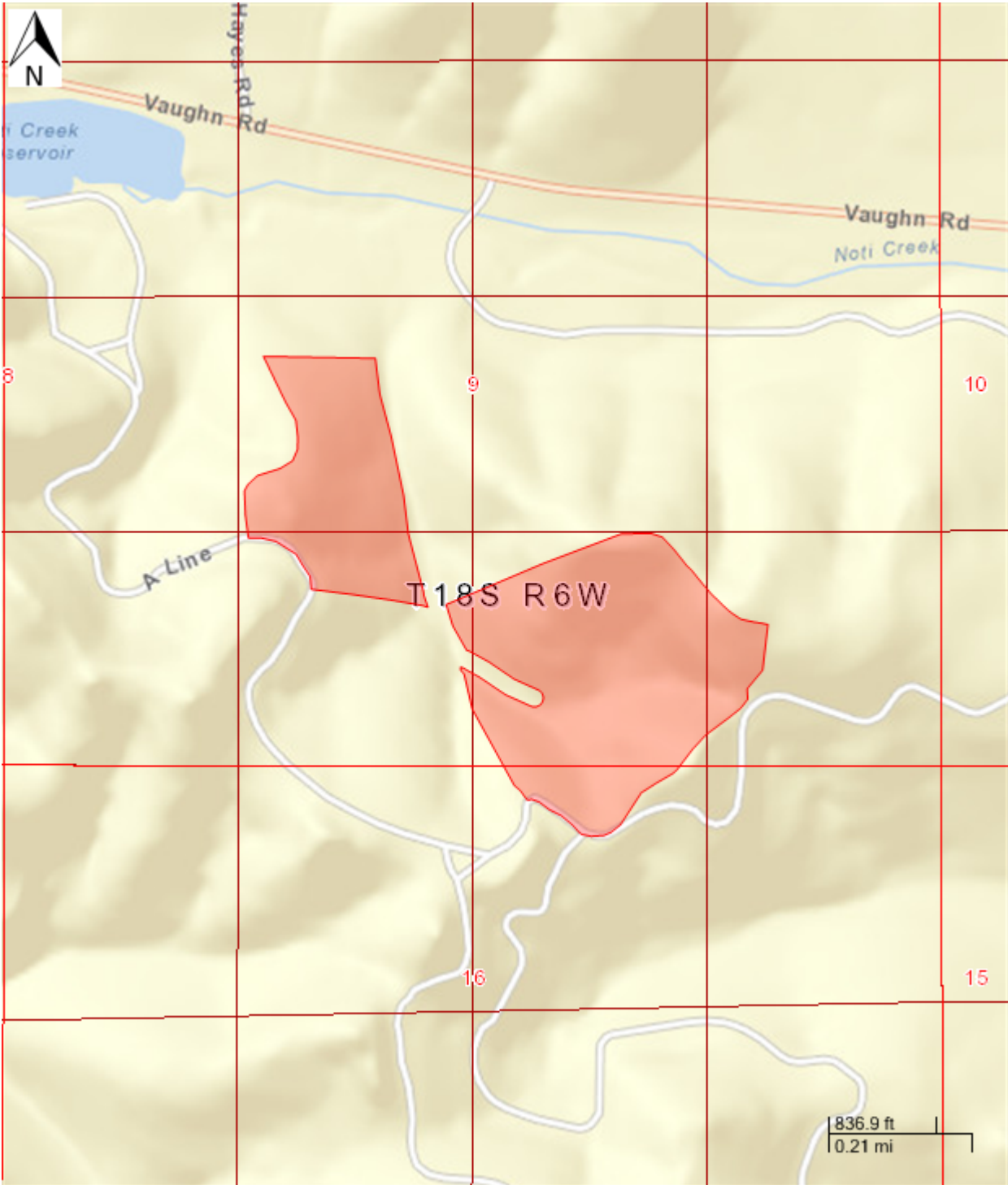

Report generated on 2/6/2015 by Oregon Department of Forestry
Forest Activity Electronic Reporting and Notification System (FERNs)

Unit: OLD A LINE - Activities

Activity: Herbicide Application (Unit)

Quantity:

Start: 1/26/2015 End: 12/31/2015

Method(s): Aerial, Ground - Pressurized / Broadcast, Ground - Manual spot application,

Chemical(s): atrazine and clopyralid and glyphosate and hexazinone and imazapyr and metsulfuron methyl and sulfometuron methyl and triclopyr with amine (amine) and triclopyr with ester (ester)

Chemical Carrier(s): Forest Crop Oil (Additive) and water

Chemical Additive(s):

Remarks:

Operator:

OTC Forestry
Roseburg Resources Co
PO Box 1088
Roseburg, Oregon 97487
5416793311

Unit: OLD A LINE - Statutory Written Plan

A Statutory Written Plan may be required for the resources detected in or near this Unit if activities occur within:

100 Feet of	300 Feet of
Wolf Creek: Large Type F Stream	NS Owl
: Small Type F Stream	
: Small Type F Stream	
Wetlands: Freshwater Forested/Shrub Wetland	

Please consult your Stewardship Forester about streams classified as Unknown.

Unit: 2B T.S.: 93.6 acres

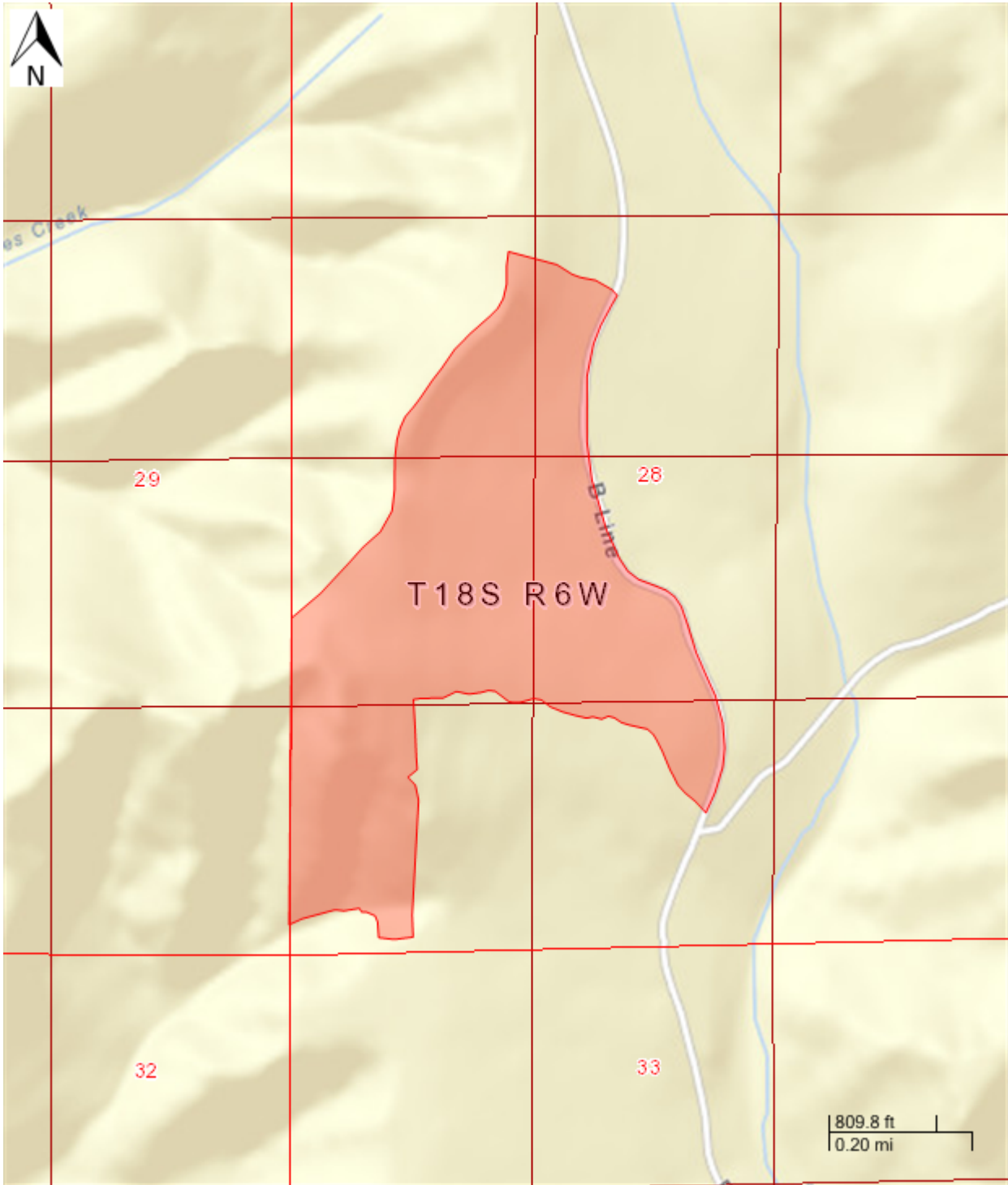

Report generated on 2/6/2015 by Oregon Department of Forestry
Forest Activity Electronic Reporting and Notification System (FERNs)

Unit: 2B T.S. - Activities

Activity: Herbicide Application (Unit)

Quantity:

Start: 1/26/2015 End: 12/31/2015

Method(s): Aerial, Ground - Pressurized / Broadcast, Ground - Manual spot application,

Chemical(s): atrazine and clopyralid and glyphosate and hexazinone and imazapyr and metsulfuron methyl and sulfometuron methyl and triclopyr with amine (amine) and triclopyr with ester (ester)

Chemical Carrier(s): Forest Crop Oil (Additive) and water

Chemical Additive(s):

Remarks:

Operator:

OTC Forestry
Roseburg Resources Co
PO Box 1088
Roseburg, Oregon 97487
5416793311

Unit: 2B T.S. - Statutory Written Plan

A Statutory Written Plan may be required for the resources detected in or near this Unit if activities occur within:

100 Feet of	300 Feet of
: Small Type F Stream	

Please consult your Stewardship Forester about streams classified as Unknown.

Unit: 23C: 34.2 acres

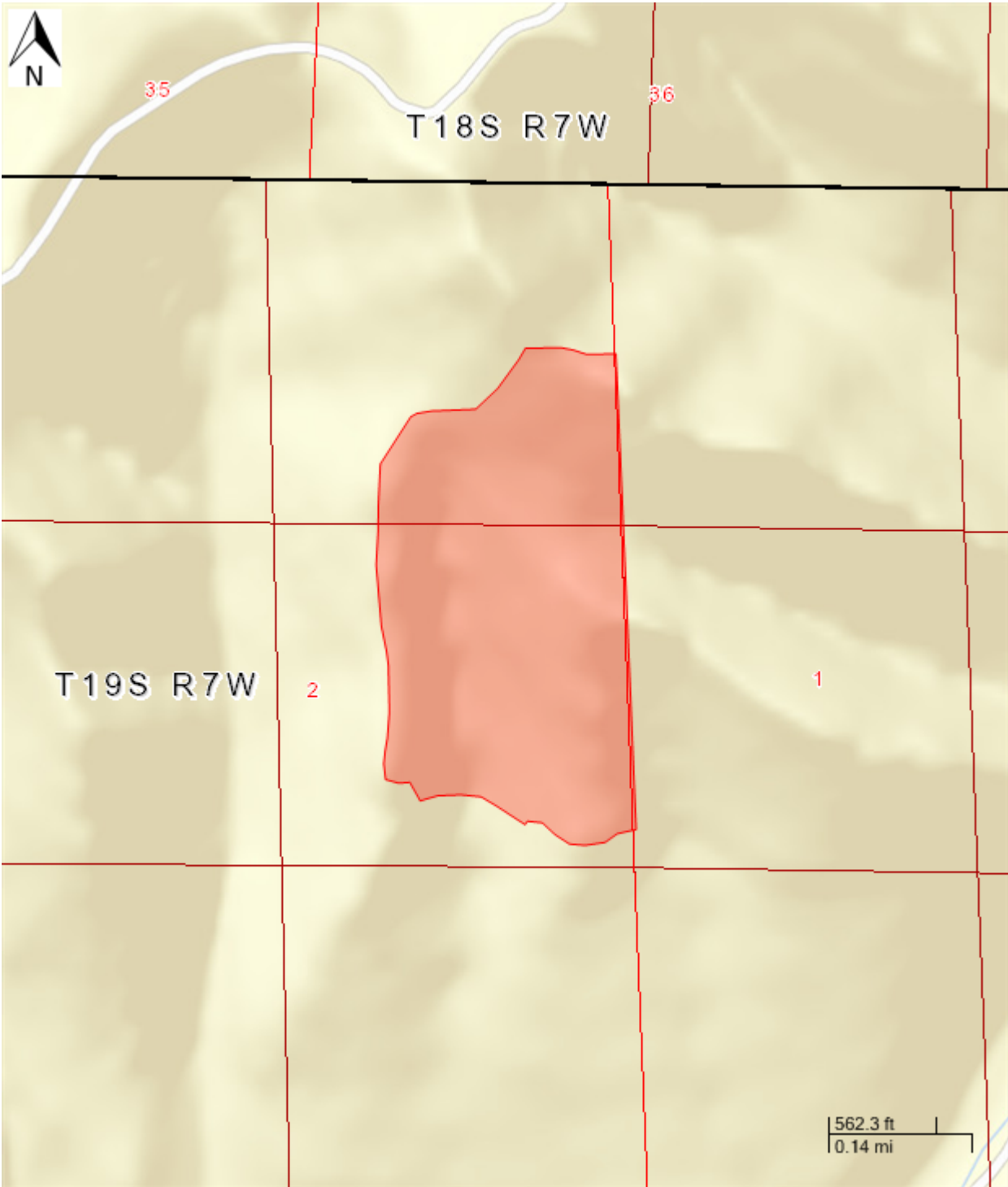

Report generated on 2/6/2015 by Oregon Department of Forestry
Forest Activity Electronic Reporting and Notification System (FERNs)

Unit: 23C - Activities

Activity: Herbicide Application (Unit)

Quantity:

Start: 1/26/2015 End: 12/31/2015

Method(s): Aerial, Ground - Pressurized / Broadcast, Ground - Manual spot application,

Chemical(s): atrazine and clopyralid and glyphosate and hexazinone and imazapyr and metsulfuron methyl and sulfometuron methyl and triclopyr with amine (amine) and triclopyr with ester (ester)

Chemical Carrier(s): Forest Crop Oil (Additive) and water

Chemical Additive(s):

Remarks:

Operator:

OTC Forestry
Roseburg Resources Co
PO Box 1088
Roseburg, Oregon 97487
5416793311

Unit: 23C - Statutory Written Plan

A Statutory Written Plan may be required for the resources detected in or near this Unit if activities occur within:

100 Feet of	300 Feet of
: Small Type F Stream	

Please consult your Stewardship Forester about streams classified as Unknown.

Unit: 12C WEST: 92.7 acres

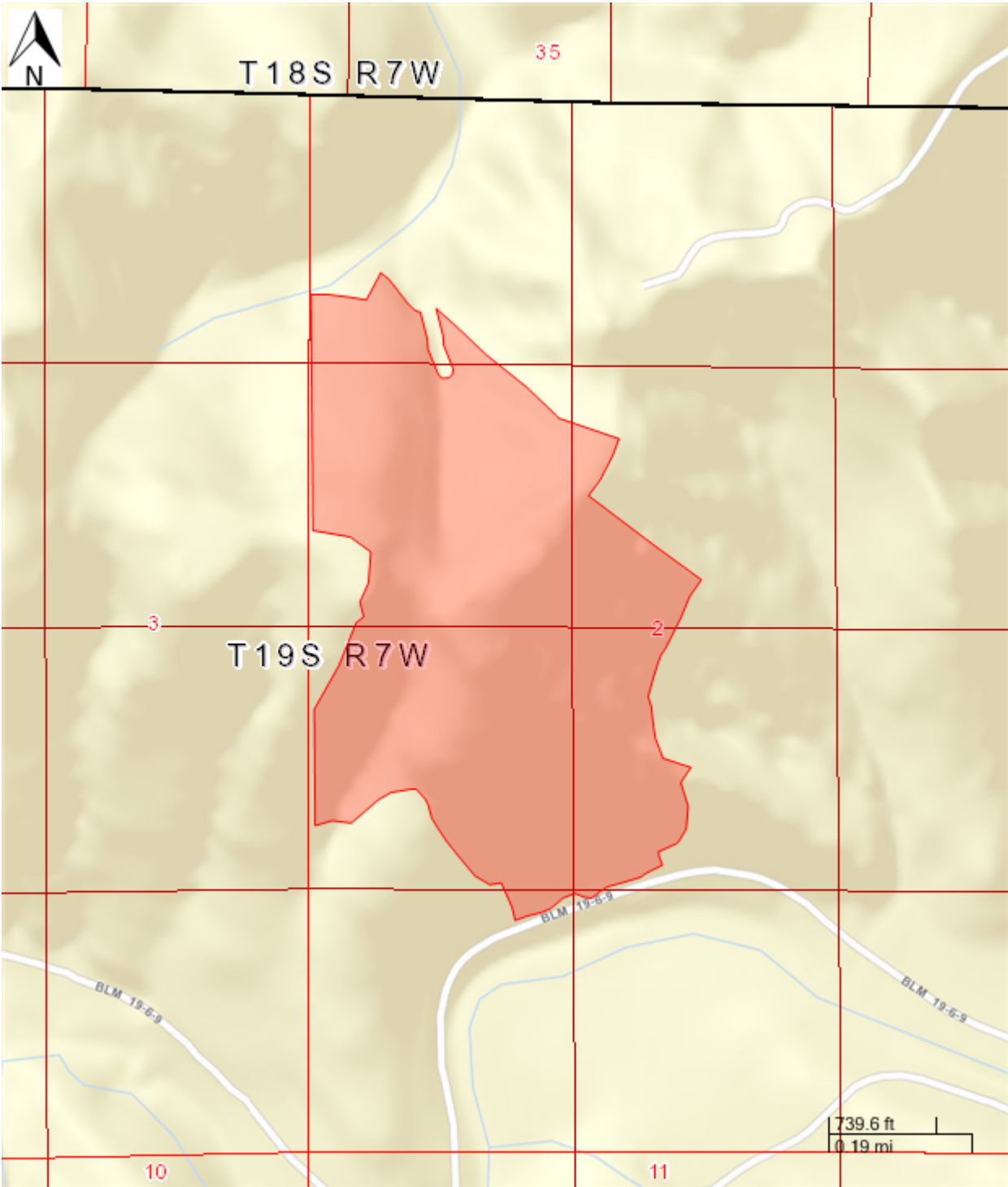

Report generated on 2/6/2015 by Oregon Department of Forestry
Forest Activity Electronic Reporting and Notification System (FERNs)

Unit: 12C WEST - Activities

Activity: Herbicide Application (Unit)

Quantity:

Start: 1/26/2015 End: 12/31/2015

Method(s): Aerial, Ground - Pressurized / Broadcast, Ground - Manual spot application,

Chemical(s): atrazine and clopyralid and glyphosate and hexazinone and imazapyr and metsulfuron methyl and sulfometuron methyl and triclopyr with amine (amine) and triclopyr with ester (ester)

Chemical Carrier(s): Forest Crop Oil (Additive) and water

Chemical Additive(s):

Remarks:

Operator:

OTC Forestry
Roseburg Resources Co
PO Box 1088
Roseburg, Oregon 97487
5416793311

Unit: 12C WEST - Statutory Written Plan

A Statutory Written Plan may be required for the resources detected in or near this Unit if activities occur within:

100 Feet of	300 Feet of
: Small Type F Stream	NS Owl

Please consult your Stewardship Forester about streams classified as Unknown.

Unit: 10C16C: 24.5 acres

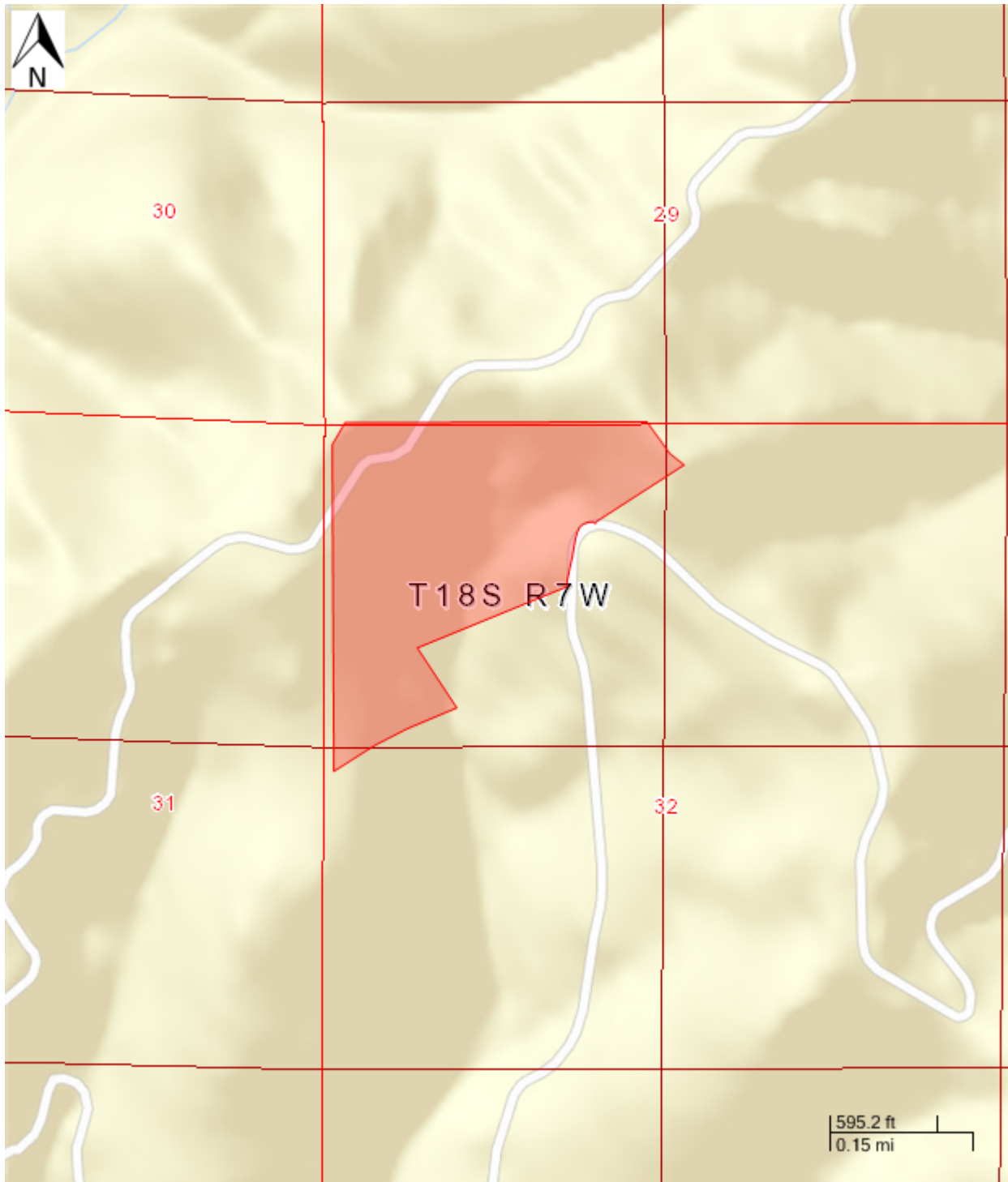

Report generated on 2/6/2015 by Oregon Department of Forestry
Forest Activity Electronic Reporting and Notification System (FERNs)

Unit: 10C16C - Activities

Activity: Herbicide Application (Unit)

Quantity:

Start: 1/26/2015 End: 12/31/2015

Method(s): Aerial, Ground - Pressurized / Broadcast, Ground - Manual spot application,

Chemical(s): atrazine and clopyralid and glyphosate and hexazinone and imazapyr and metsulfuron methyl and sulfometuron methyl and triclopyr with amine (amine) and triclopyr with ester (ester)

Chemical Carrier(s): Forest Crop Oil (Additive) and water

Chemical Additive(s):

Remarks:

Operator:

OTC Forestry
Roseburg Resources Co
PO Box 1088
Roseburg, Oregon 97487
5416793311

Unit: 10C16C - Statutory Written Plan

A Statutory Written Plan may be required for the resources detected in or near this Unit if activities occur within:

100 Feet of	300 Feet of
: Small Type F Stream	
: Small Type F Stream	

Please consult your Stewardship Forester about streams classified as Unknown.

Unit: 10C: 41.6 acres

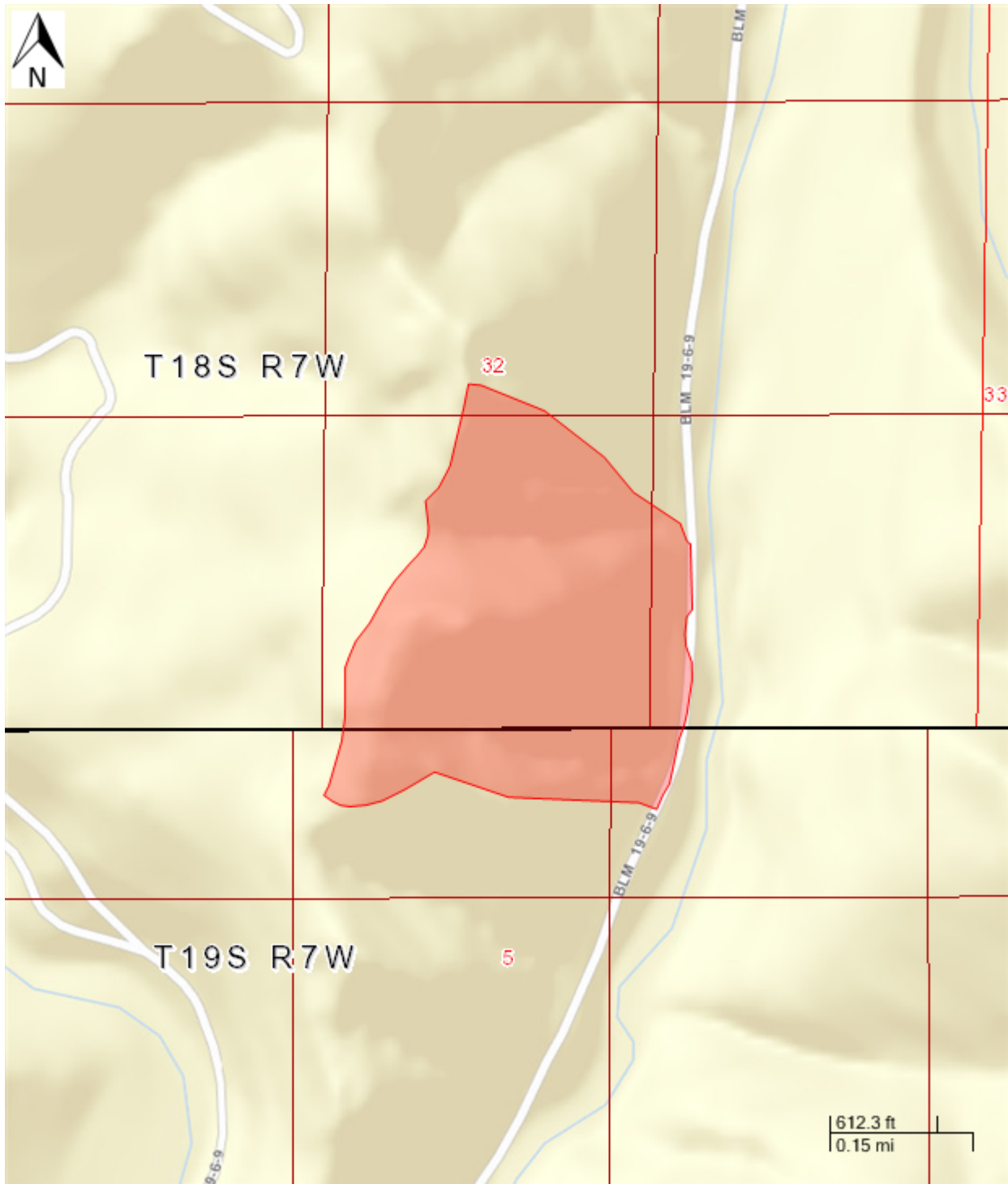

Report generated on 2/6/2015 by Oregon Department of Forestry
Forest Activity Electronic Reporting and Notification System (FERNs)

Unit: 10C - Activities

Activity: Herbicide Application (Unit)

Quantity:

Start: 1/26/2015 End: 12/31/2015

Method(s): Aerial, Ground - Pressurized / Broadcast, Ground - Manual spot application,

Chemical(s): atrazine and clopyralid and glyphosate and hexazinone and imazapyr and metsulfuron methyl and sulfometuron methyl and triclopyr with amine (amine) and triclopyr with ester (ester)

Chemical Carrier(s): Forest Crop Oil (Additive) and water

Chemical Additive(s):

Remarks:

Operator:

OTC Forestry
Roseburg Resources Co
PO Box 1088
Roseburg, Oregon 97487
5416793311

Unit: 10C - Statutory Written Plan

A Statutory Written Plan may be required for the resources detected in or near this Unit if activities occur within:

100 Feet of	300 Feet of
: Small Type F Stream	

Please consult your Stewardship Forester about streams classified as Unknown.

Unit: 7D OATS: 96.8 acres

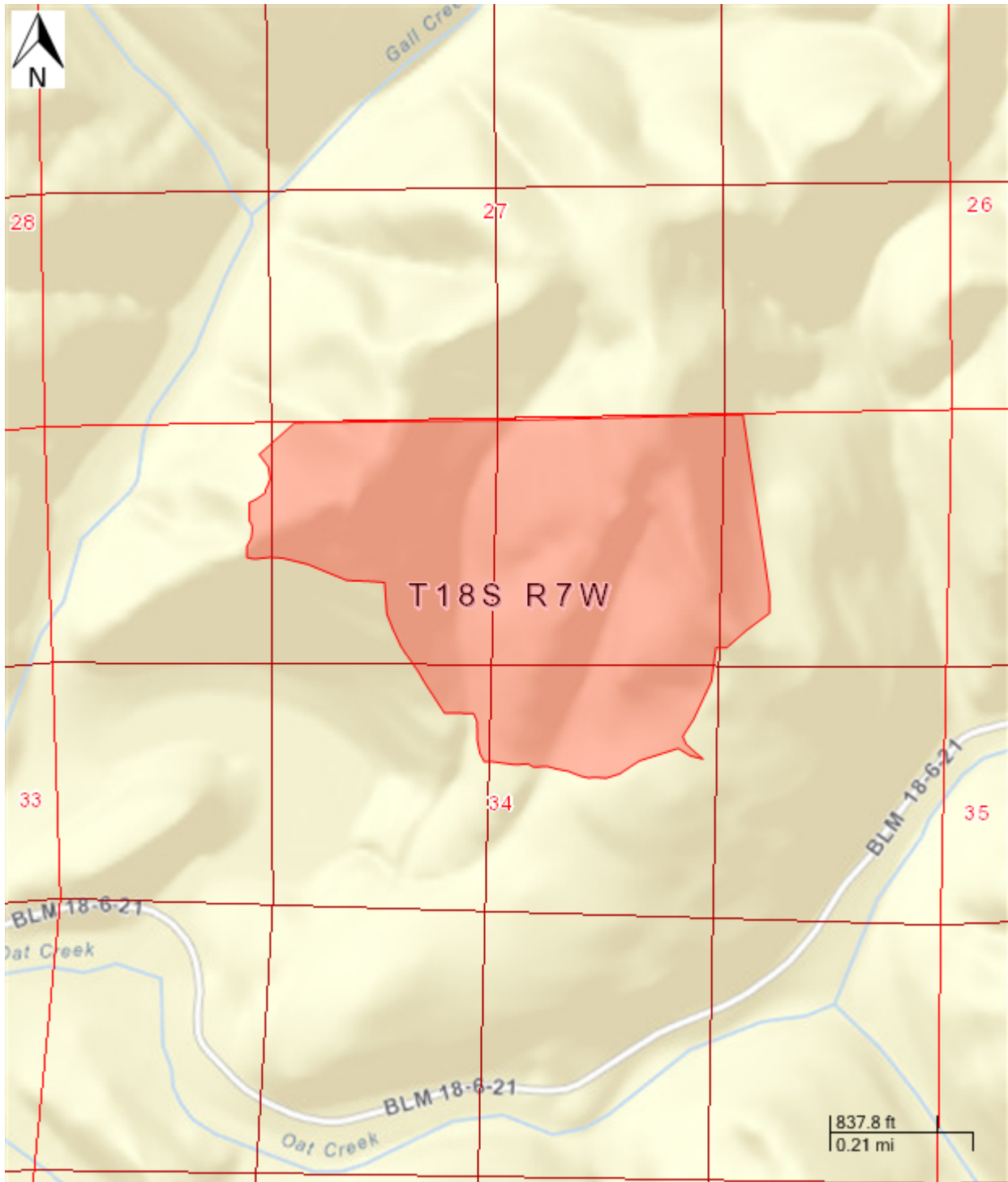

Report generated on 2/6/2015 by Oregon Department of Forestry
Forest Activity Electronic Reporting and Notification System (FERNs)

Unit: 7D OATS - Activities

Activity: Herbicide Application (Unit)

Quantity:

Start: 1/26/2015 End: 12/31/2015

Method(s): Aerial, Ground - Pressurized / Broadcast, Ground - Manual spot application,

Chemical(s): atrazine and clopyralid and glyphosate and hexazinone and imazapyr and metsulfuron methyl and sulfometuron methyl and triclopyr with amine (amine) and triclopyr with ester (ester)

Chemical Carrier(s): Forest Crop Oil (Additive) and water

Chemical Additive(s):

Remarks:

Operator:

OTC Forestry
Roseburg Resources Co
PO Box 1088
Roseburg, Oregon 97487
5416793311

Unit: 7D OATS - Statutory Written Plan

A Statutory Written Plan may be required for the resources detected in or near this Unit if activities occur within:

100 Feet of	300 Feet of
: Small Type F Stream	
: Small Type F Stream	

Please consult your Stewardship Forester about streams classified as Unknown.

Unit: AEMES CREN: 82.9 acres

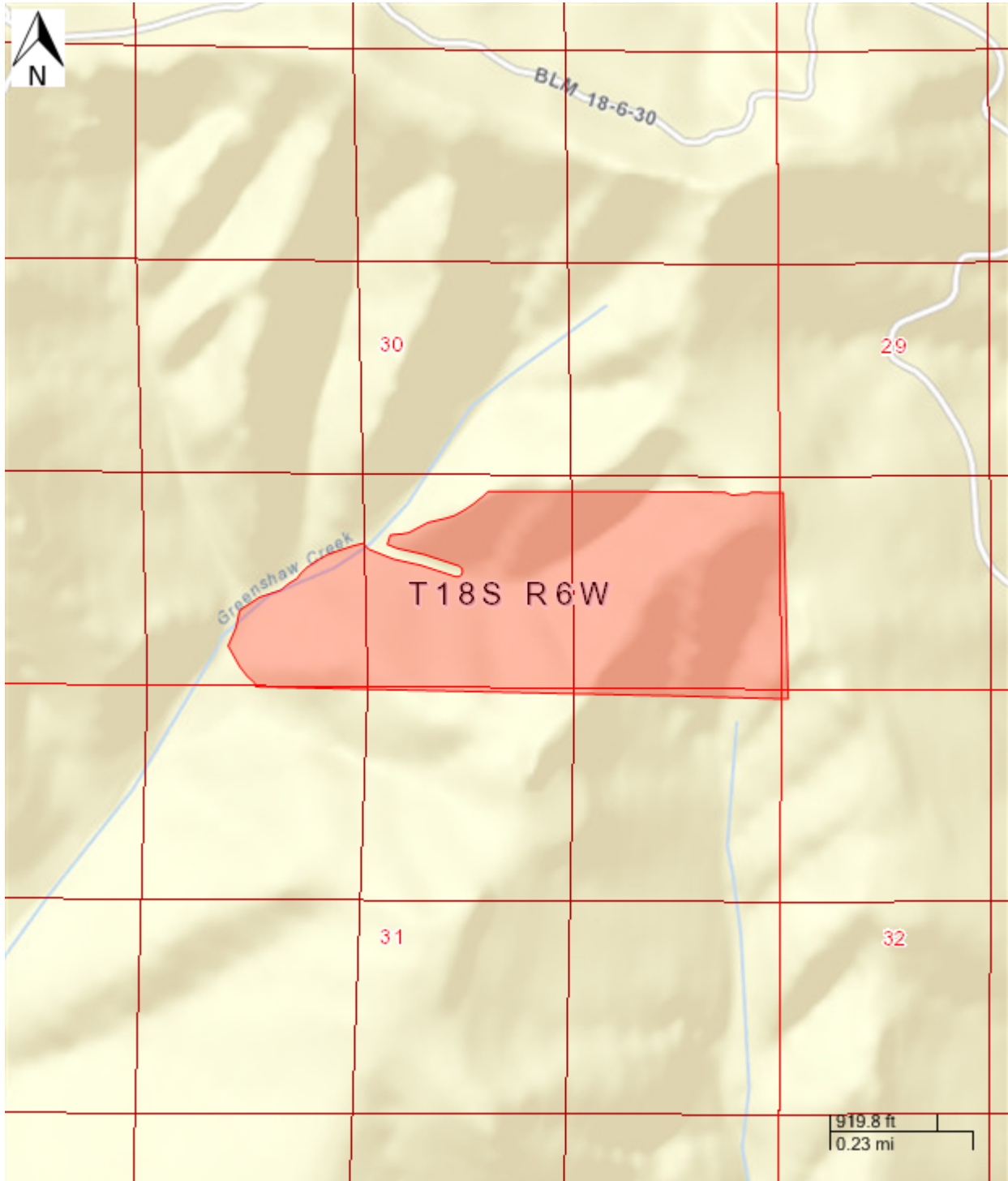

Report generated on 2/6/2015 by Oregon Department of Forestry
Forest Activity Electronic Reporting and Notification System (FERNs)

Unit: AEMES CREN - Activities

Activity: Herbicide Application (Unit)

Quantity:

Start: 1/26/2015 End: 12/31/2015

Method(s): Aerial, Ground - Pressurized / Broadcast, Ground - Manual spot application,

Chemical(s): atrazine and clopyralid and glyphosate and hexazinone and imazapyr and metsulfuron methyl and sulfometuron methyl and triclopyr with amine (amine) and triclopyr with ester (ester)

Chemical Carrier(s): Forest Crop Oil (Additive) and water

Chemical Additive(s):

Remarks:

Operator:

OTC Forestry
 Roseburg Resources Co
 PO Box 1088
 Roseburg, Oregon 97487
 5416793311

Unit: AEMES CREN - Statutory Written Plan

A Statutory Written Plan may be required for the resources detected in or near this Unit if activities occur within:

100 Feet of	300 Feet of
: Small Type F Stream	
Grenshaw Creek: Small Type F Stream	
: Small Type F Stream	
Grenshaw Creek: Small Type F Stream	

Please consult your Stewardship Forester about streams classified as Unknown.

Unit: WILD NIGHT: 84.8 acres



Report generated on 2/6/2015 by Oregon Department of Forestry
Forest Activity Electronic Reporting and Notification System (FERNs)

Unit: WILD NIGHT - Activities

Activity: Herbicide Application (Unit)

Quantity:

Start: 1/26/2015 End: 12/31/2015

Method(s): Aerial, Ground - Pressurized / Broadcast, Ground - Manual spot application,

Chemical(s): atrazine and clopyralid and glyphosate and hexazinone and imazapyr and metsulfuron methyl and sulfometuron methyl and triclopyr with amine (amine) and triclopyr with ester (ester)

Chemical Carrier(s): Forest Crop Oil (Additive) and water

Chemical Additive(s):

Remarks:

Operator:

OTC Forestry
Roseburg Resources Co
PO Box 1088
Roseburg, Oregon 97487
5416793311

Unit: WILD NIGHT - Statutory Written Plan

A Statutory Written Plan may be required for the resources detected in or near this Unit if activities occur within:

100 Feet of	300 Feet of
: Small Type F Stream	
Wetlands: Freshwater Forested/Shrub Wetland	

Please consult your Stewardship Forester about streams classified as Unknown.

Unit: 6G SADDLE: 84.6 acres

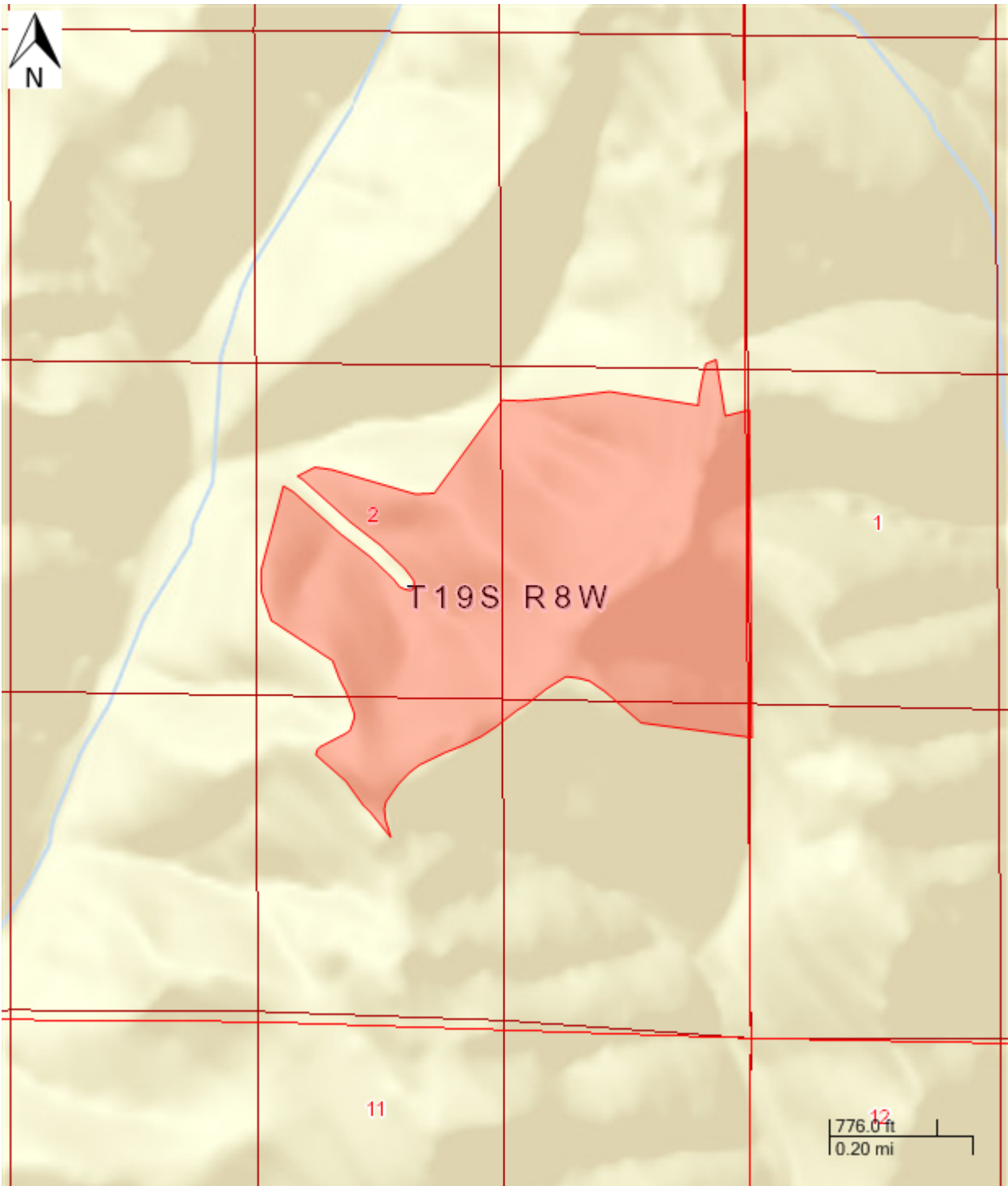

Report generated on 2/6/2015 by Oregon Department of Forestry
Forest Activity Electronic Reporting and Notification System (FERNs)

Unit: 6G SADDLE - Activities

Activity: Herbicide Application (Unit)

Quantity:

Start: 1/26/2015 End: 12/31/2015

Method(s): Aerial, Ground - Pressurized / Broadcast, Ground - Manual spot application,

Chemical(s): atrazine and clopyralid and glyphosate and hexazinone and imazapyr and metsulfuron methyl and sulfometuron methyl and triclopyr with amine (amine) and triclopyr with ester (ester)

Chemical Carrier(s): Forest Crop Oil (Additive) and water

Chemical Additive(s):

Remarks:

Operator:

OTC Forestry
Roseburg Resources Co
PO Box 1088
Roseburg, Oregon 97487
5416793311

Unit: 6G SADDLE - Statutory Written Plan

A Statutory Written Plan may be required for the resources detected in or near this Unit if activities occur within:

100 Feet of	300 Feet of
: Small Type F Stream	

Please consult your Stewardship Forester about streams classified as Unknown.

Unit: DIXON BEND: 98.3 acres

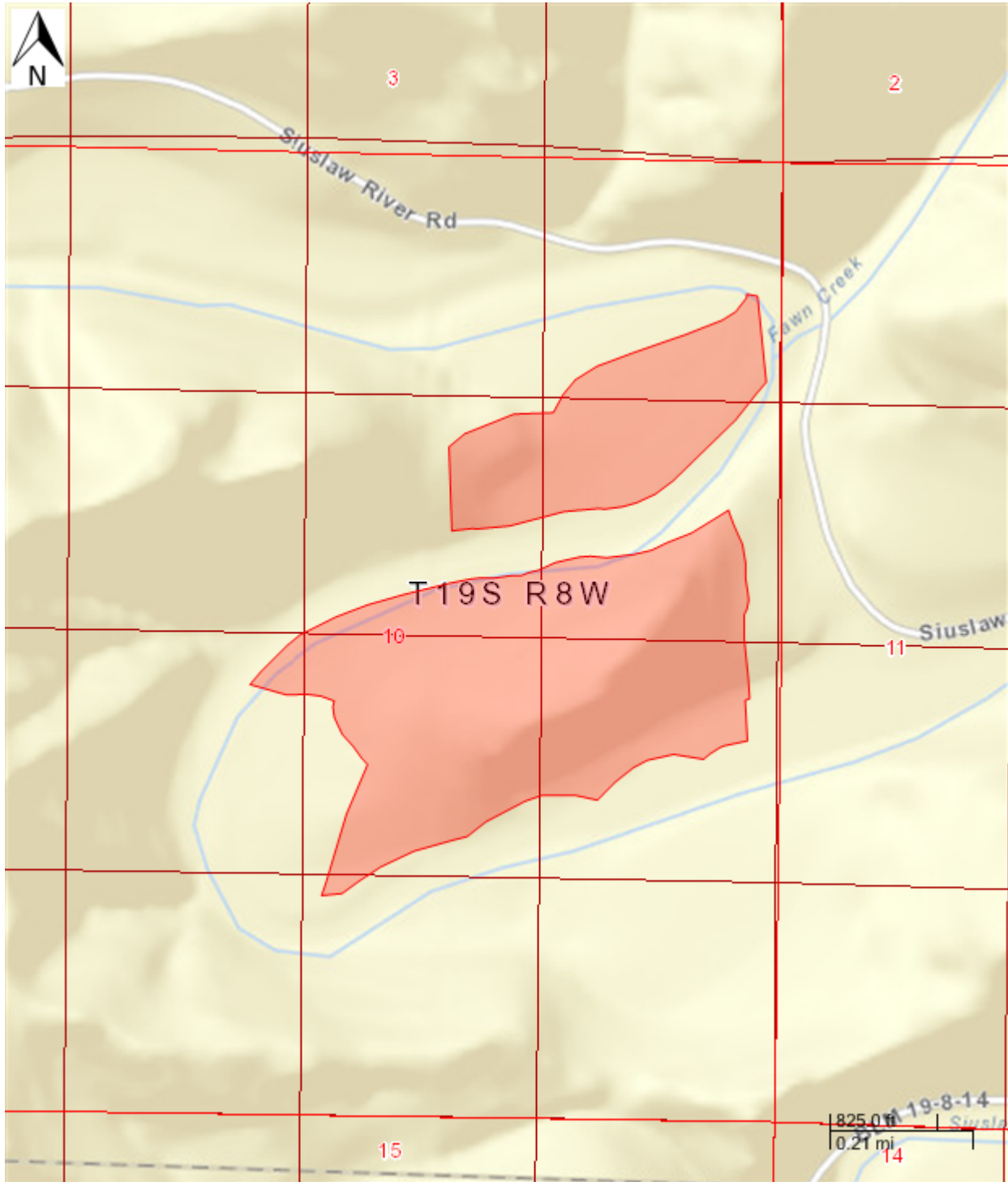

Report generated on 2/6/2015 by Oregon Department of Forestry
Forest Activity Electronic Reporting and Notification System (FERNs)

Unit: DIXON BEND - Activities

Activity: Herbicide Application (Unit)

Quantity:

Start: 1/26/2015 End: 12/31/2015

Method(s): Aerial, Ground - Pressurized / Broadcast, Ground - Manual spot application,

Chemical(s): atrazine and clopyralid and glyphosate and hexazinone and imazapyr and metsulfuron methyl and sulfometuron methyl and triclopyr with amine (amine) and triclopyr with ester (ester)

Chemical Carrier(s): Forest Crop Oil (Additive) and water

Chemical Additive(s):

Remarks:

Operator:

OTC Forestry
Roseburg Resources Co
PO Box 1088
Roseburg, Oregon 97487
5416793311

Unit: DIXON BEND - Statutory Written Plan

A Statutory Written Plan may be required for the resources detected in or near this Unit if activities occur within:

100 Feet of	300 Feet of
Siuslaw River: Large Type F Stream	
: Small Type F Stream	

Please consult your Stewardship Forester about streams classified as Unknown.

Unit: 3 FAWNS: 79.9 acres

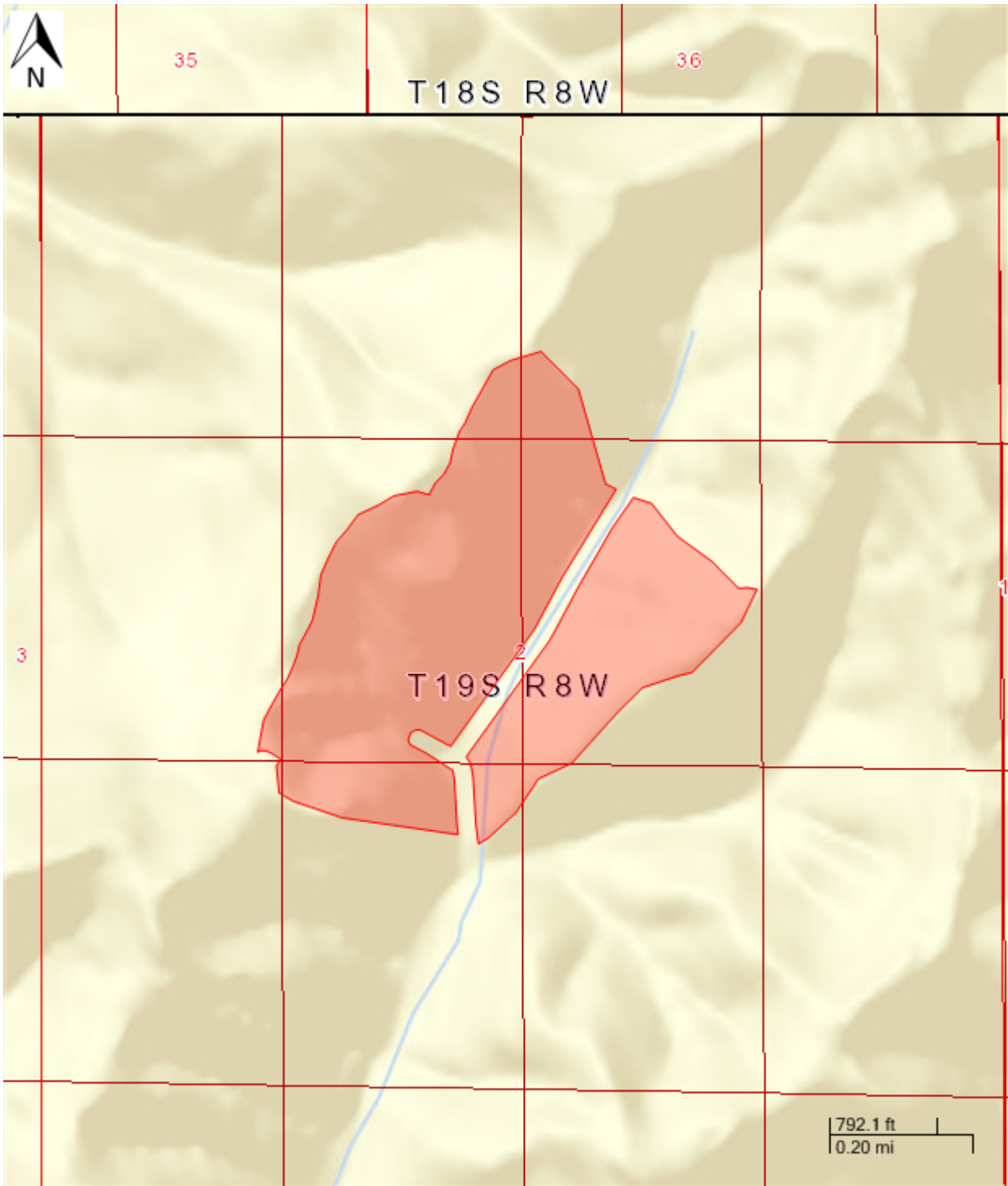

Report generated on 2/6/2015 by Oregon Department of Forestry
Forest Activity Electronic Reporting and Notification System (FERNs)

Unit: 3 FAWNS - Activities

Activity: Herbicide Application (Unit)

Quantity:

Start: 1/26/2015 End: 12/31/2015

Method(s): Aerial, Ground - Pressurized / Broadcast, Ground - Manual spot application,

Chemical(s): atrazine and clopyralid and glyphosate and hexazinone and imazapyr and metsulfuron methyl and sulfometuron methyl and triclopyr with amine (amine) and triclopyr with ester (ester)

Chemical Carrier(s): Forest Crop Oil (Additive) and water

Chemical Additive(s):

Remarks:

Operator:

OTC Forestry
Roseburg Resources Co
PO Box 1088
Roseburg, Oregon 97487
5416793311

Unit: 3 FAWNS - Statutory Written Plan

A Statutory Written Plan may be required for the resources detected in or near this Unit if activities occur within:

100 Feet of	300 Feet of
Fawn Creek: Small Type F Stream	
: Small Type F Stream	
Fawn Creek: Small Type F Stream	

Please consult your Stewardship Forester about streams classified as Unknown.

Unit: BIG CANYON: 68.8 acres

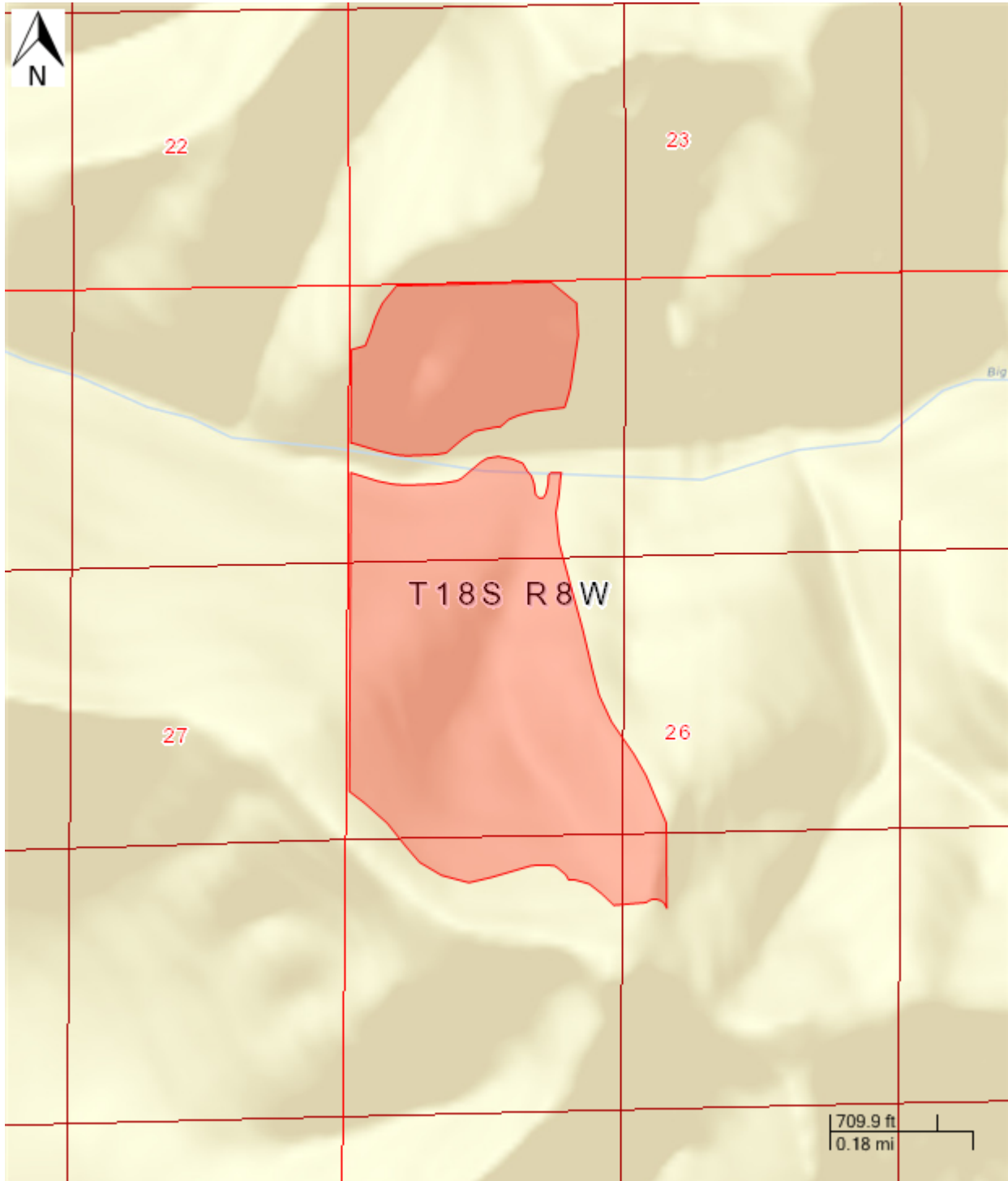

Report generated on 2/6/2015 by Oregon Department of Forestry
Forest Activity Electronic Reporting and Notification System (FERNs)

Unit: BIG CANYON - Activities

Activity: Herbicide Application (Unit)

Quantity:

Start: 1/26/2015 End: 12/31/2015

Method(s): Aerial, Ground - Pressurized / Broadcast, Ground - Manual spot application,

Chemical(s): atrazine and clopyralid and glyphosate and hexazinone and imazapyr and metsulfuron methyl and sulfometuron methyl and triclopyr with amine (amine) and triclopyr with ester (ester)

Chemical Carrier(s): Forest Crop Oil (Additive) and water

Chemical Additive(s):

Remarks:

Operator:

OTC Forestry
Roseburg Resources Co
PO Box 1088
Roseburg, Oregon 97487
5416793311

Unit: BIG CANYON - Statutory Written Plan

A Statutory Written Plan may be required for the resources detected in or near this Unit if activities occur within:

100 Feet of	300 Feet of
Big Canyon Creek: Medium Type F Stream	
: Small Type F Stream	
Wetlands: Freshwater Emergent Wetland	

Please consult your Stewardship Forester about streams classified as Unknown.

Unit: TYRELL: 94.1 acres

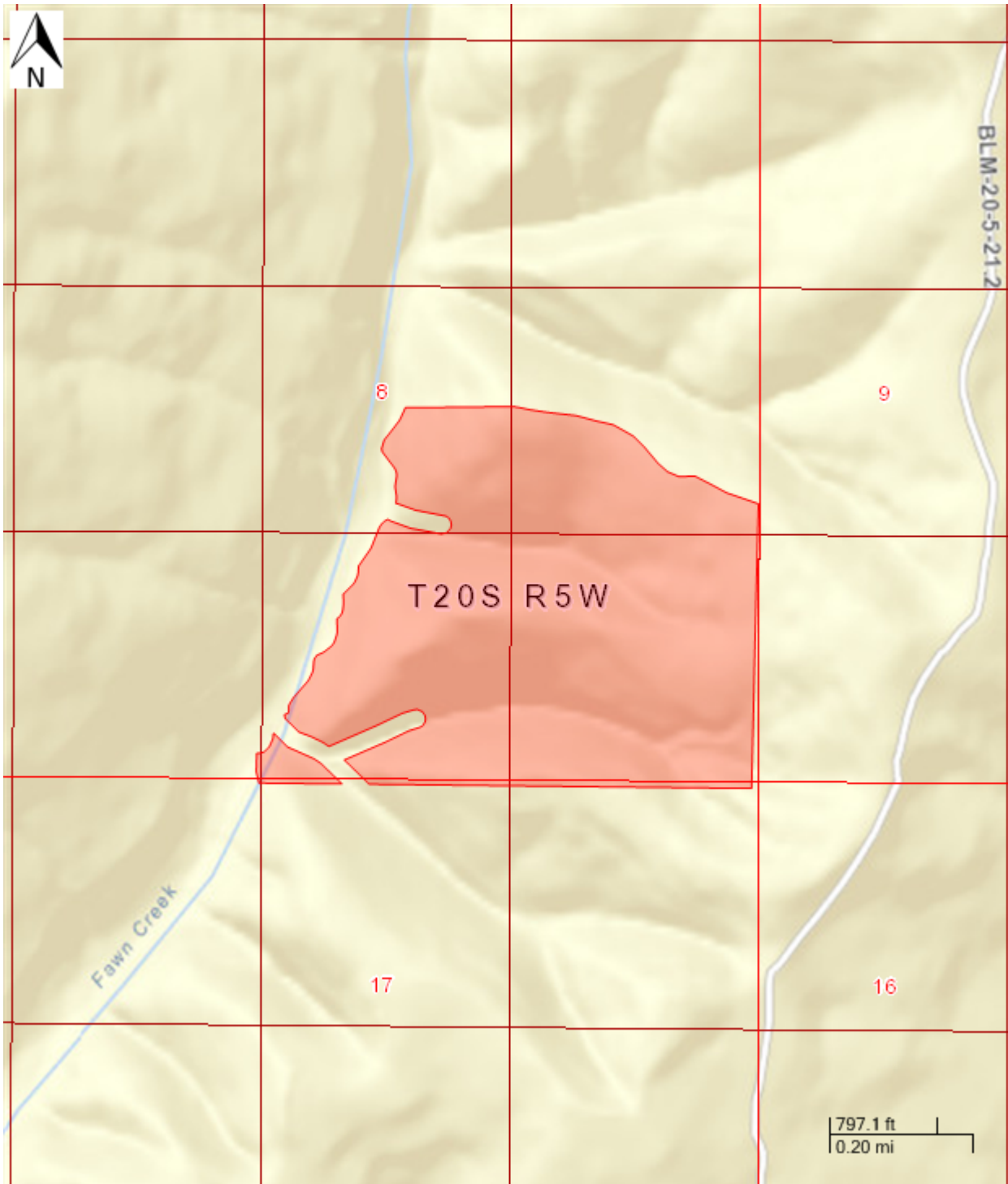

Report generated on 2/6/2015 by Oregon Department of Forestry
Forest Activity Electronic Reporting and Notification System (FERNs)

Unit: TYRELL - Activities

Activity: Herbicide Application (Unit)

Quantity:

Start: 1/26/2015 End: 12/31/2015

Method(s): Aerial, Ground - Pressurized / Broadcast, Ground - Manual spot application,

Chemical(s): atrazine and clopyralid and glyphosate and hexazinone and imazapyr and metsulfuron methyl and sulfometuron methyl and triclopyr with amine (amine) and triclopyr with ester (ester)

Chemical Carrier(s): Forest Crop Oil (Additive) and water

Chemical Additive(s):

Remarks:

Operator:

OTC Forestry
Roseburg Resources Co
PO Box 1088
Roseburg, Oregon 97487
5416793311

Unit: TYRELL - Statutory Written Plan

A Statutory Written Plan may be required for the resources detected in or near this Unit if activities occur within:

100 Feet of	300 Feet of
Fawn Creek: Medium Type F Stream	
: Small Type F Stream	
Wetlands: Freshwater Emergent Wetland, Freshwater Forested/Shrub Wetland	

Please consult your Stewardship Forester about streams classified as Unknown.

Unit: SLY DOG: 34.4 acres

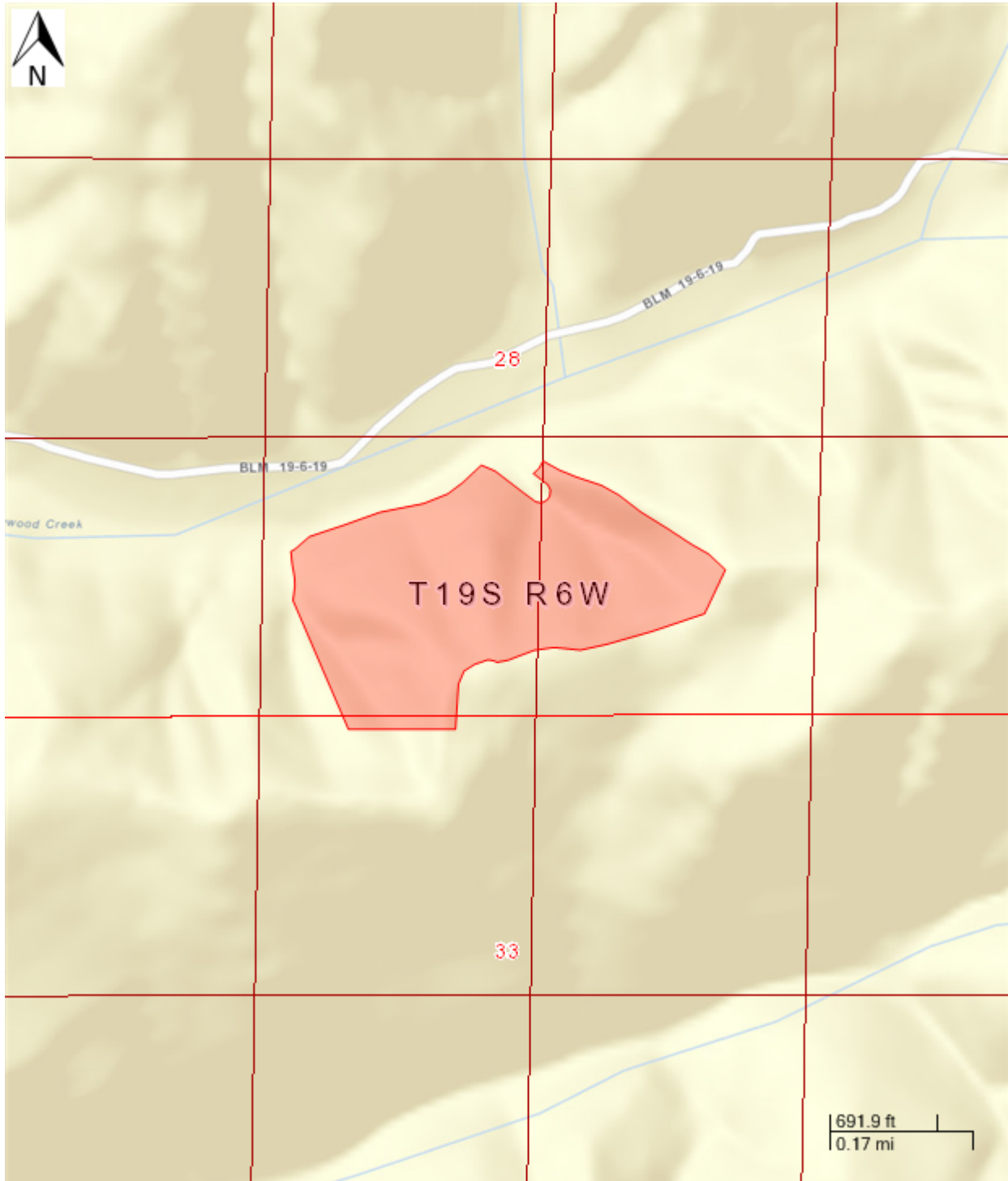

Report generated on 2/6/2015 by Oregon Department of Forestry
Forest Activity Electronic Reporting and Notification System (FERNs)

Unit: SLY DOG - Activities

Activity: Herbicide Application (Unit)

Quantity:

Start: 1/26/2015 End: 12/31/2015

Method(s): Aerial, Ground - Pressurized / Broadcast, Ground - Manual spot application,

Chemical(s): atrazine and clopyralid and glyphosate and hexazinone and imazapyr and metsulfuron methyl and sulfometuron methyl and triclopyr with amine (amine) and triclopyr with ester (ester)

Chemical Carrier(s): Forest Crop Oil (Additive) and water

Chemical Additive(s):

Remarks:

Operator:

OTC Forestry
Roseburg Resources Co
PO Box 1088
Roseburg, Oregon 97487
5416793311

Unit: SLY DOG - Statutory Written Plan

A Statutory Written Plan may be required for the resources detected in or near this Unit if activities occur within:

100 Feet of	300 Feet of
Dogwood Creek: Medium Type F Stream	
: Small Type F Stream	
Wetlands: Freshwater Forested/Shrub Wetland	

Please consult your Stewardship Forester about streams classified as Unknown.

Unit: FLAT BUFF: 55.8 acres

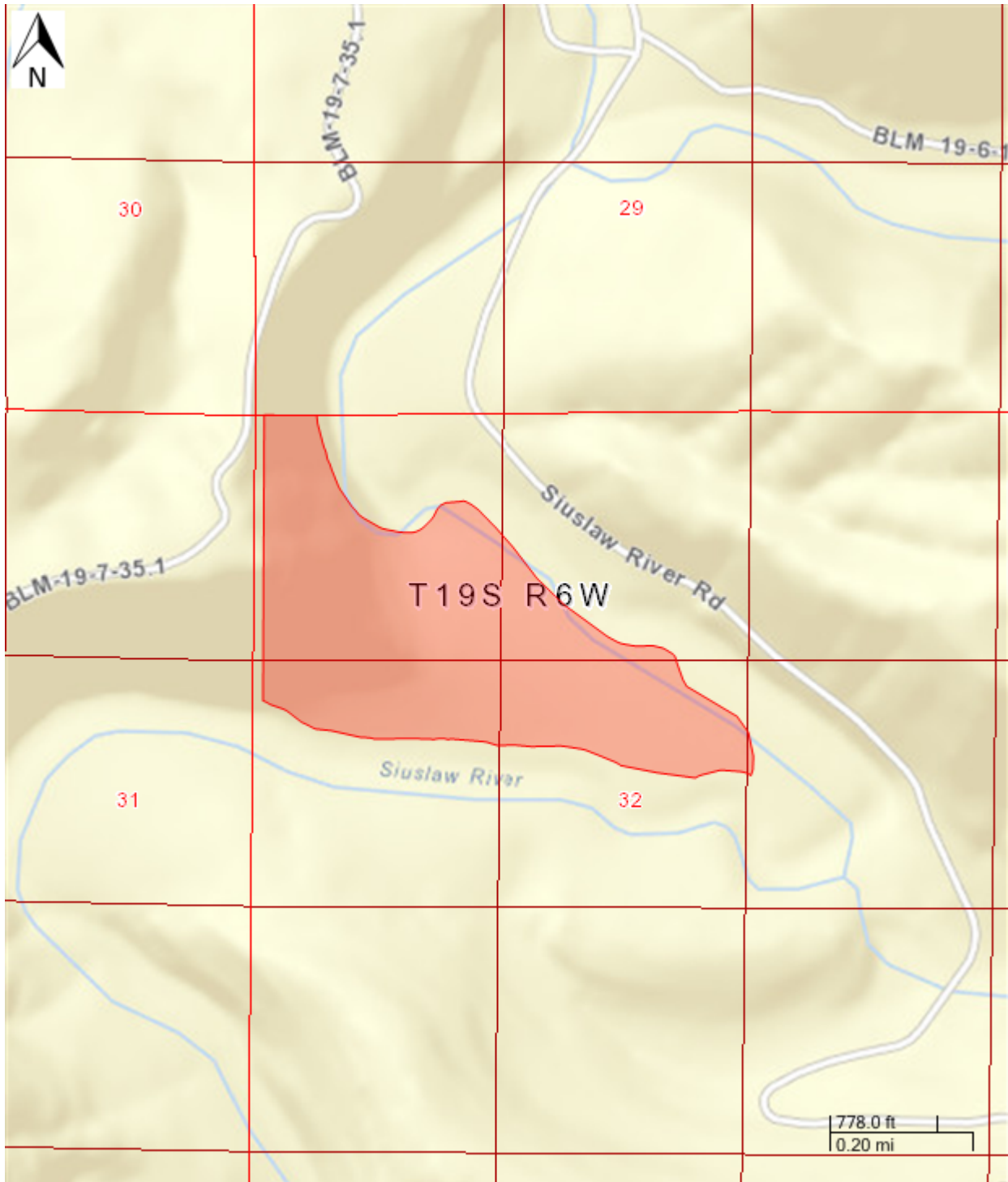

Report generated on 2/6/2015 by Oregon Department of Forestry
Forest Activity Electronic Reporting and Notification System (FERNs)

Unit: FLAT BUFF - Activities

Activity: Herbicide Application (Unit)

Quantity:

Start: 1/26/2015 End: 12/31/2015

Method(s): Aerial, Ground - Pressurized / Broadcast, Ground - Manual spot application,

Chemical(s): atrazine and clopyralid and glyphosate and hexazinone and imazapyr and metsulfuron methyl and sulfometuron methyl and triclopyr with amine (amine) and triclopyr with ester (ester)

Chemical Carrier(s): Forest Crop Oil (Additive) and water

Chemical Additive(s):

Remarks:

Operator:

OTC Forestry
Roseburg Resources Co
PO Box 1088
Roseburg, Oregon 97487
5416793311

Unit: FLAT BUFF - Statutory Written Plan

A Statutory Written Plan may be required for the resources detected in or near this Unit if activities occur within:

100 Feet of	300 Feet of
: Small Type F Stream	

Please consult your Stewardship Forester about streams classified as Unknown.

Unit: BLACK PANTHER: 117.9 acres

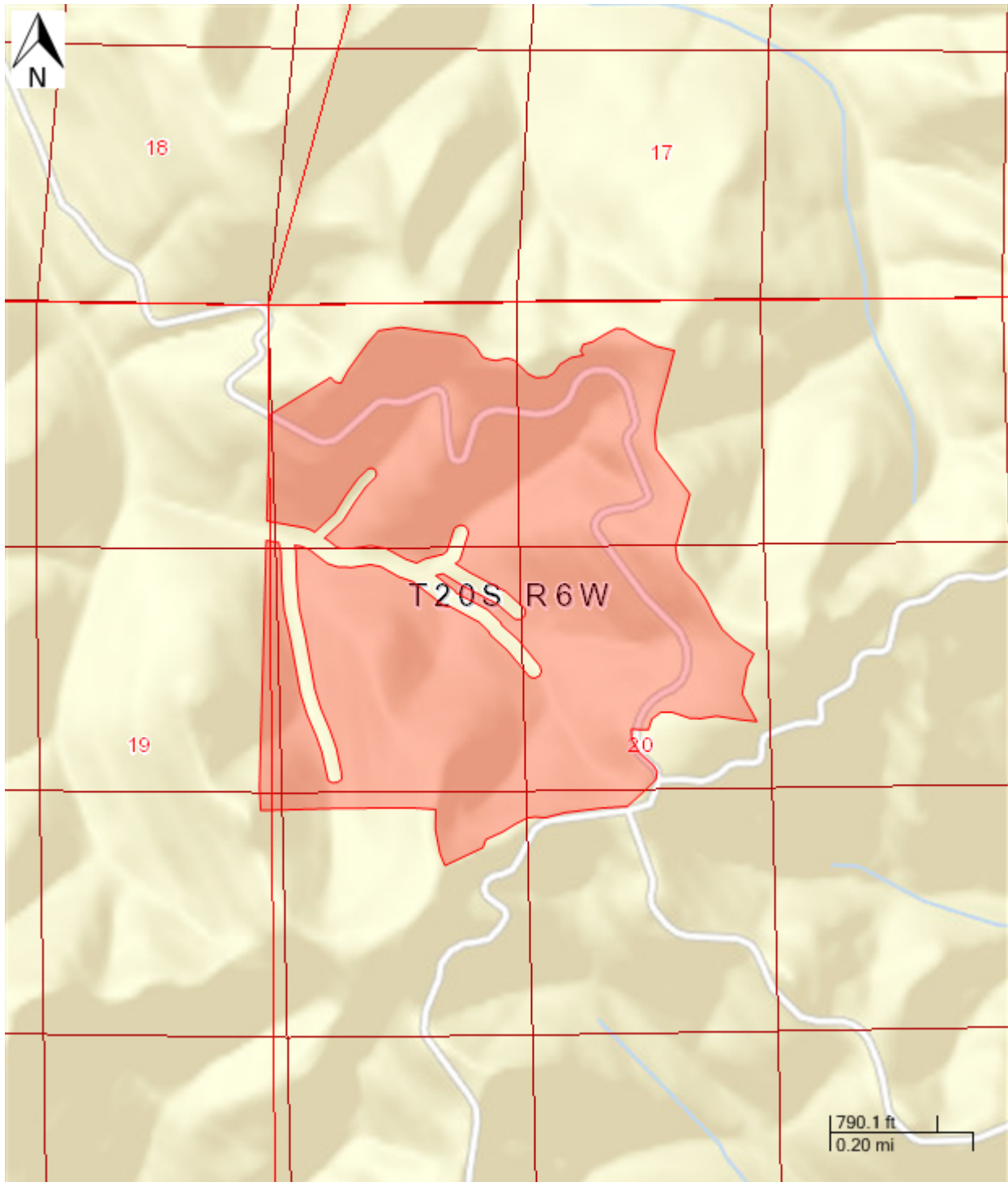

Report generated on 2/6/2015 by Oregon Department of Forestry
Forest Activity Electronic Reporting and Notification System (FERNs)

Unit: BLACK PANTHER - Activities

Activity: Herbicide Application (Unit)

Quantity:

Start: 1/26/2015 End: 12/31/2015

Method(s): Aerial, Ground - Pressurized / Broadcast, Ground - Manual spot application,

Chemical(s): atrazine and clopyralid and glyphosate and hexazinone and imazapyr and metsulfuron methyl and sulfometuron methyl and triclopyr with amine (amine) and triclopyr with ester (ester)

Chemical Carrier(s): Forest Crop Oil (Additive) and water

Chemical Additive(s):

Remarks:

Operator:

OTC Forestry
Roseburg Resources Co
PO Box 1088
Roseburg, Oregon 97487
5416793311

Unit: BLACK PANTHER - Statutory Written Plan

A Statutory Written Plan may be required for the resources detected in or near this Unit if activities occur within:

100 Feet of	300 Feet of
: Small Type F Stream	

Please consult your Stewardship Forester about streams classified as Unknown.

Unit: PUMA KITTEN: 47.3 acres

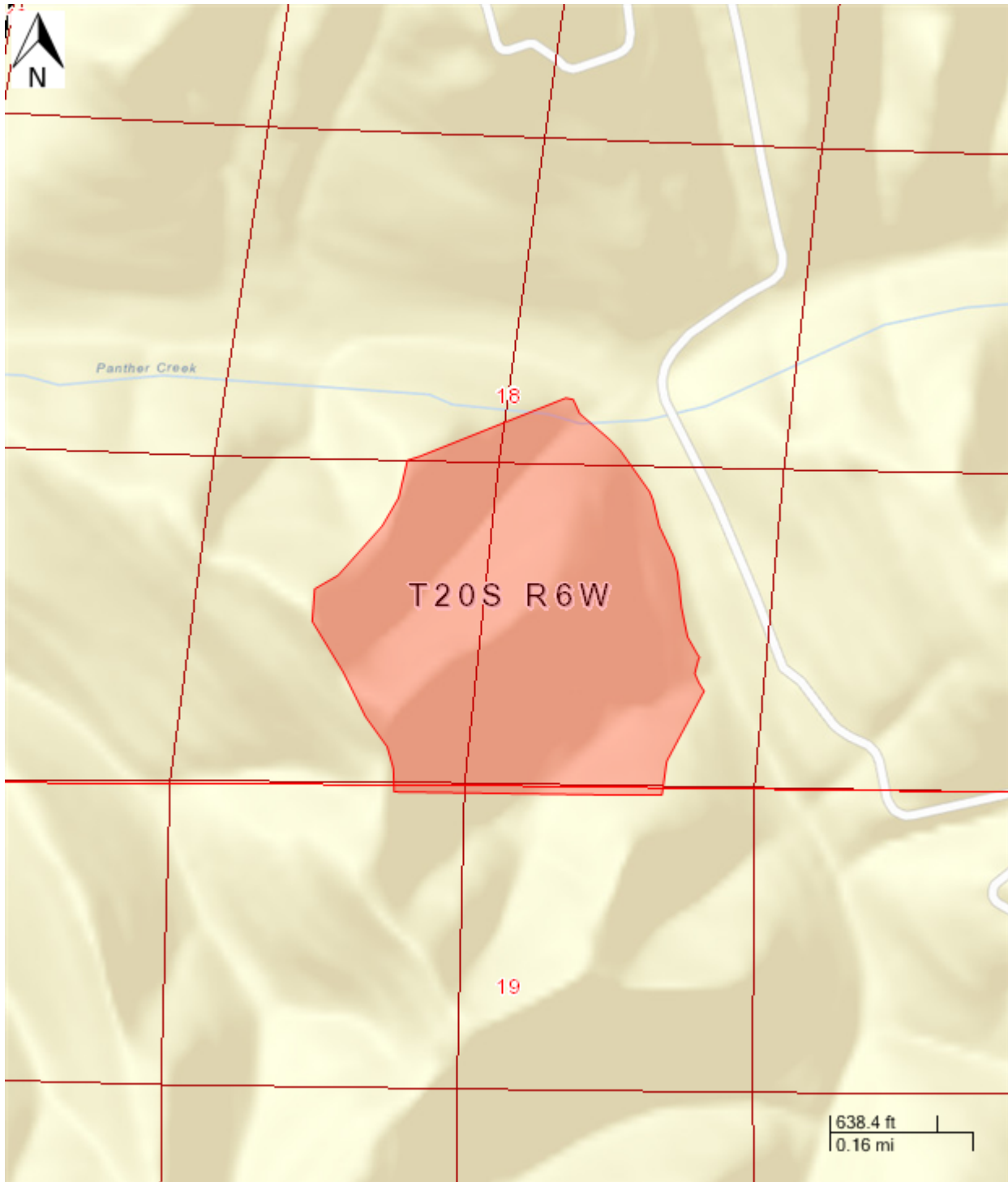

Report generated on 2/6/2015 by Oregon Department of Forestry
Forest Activity Electronic Reporting and Notification System (FERNs)

Unit: PUMA KITTEN - Activities

Activity: Herbicide Application (Unit)

Quantity:

Start: 1/26/2015 End: 12/31/2015

Method(s): Aerial, Ground - Pressurized / Broadcast, Ground - Manual spot application,

Chemical(s): atrazine and clopyralid and glyphosate and hexazinone and imazapyr and metsulfuron methyl and sulfometuron methyl and triclopyr with amine (amine) and triclopyr with ester (ester)

Chemical Carrier(s): Forest Crop Oil (Additive) and water

Chemical Additive(s):

Remarks:

Operator:

OTC Forestry
Roseburg Resources Co
PO Box 1088
Roseburg, Oregon 97487
5416793311

Unit: PUMA KITTEN - Statutory Written Plan

A Statutory Written Plan may be required for the resources detected in or near this Unit if activities occur within:

100 Feet of	300 Feet of
Panther Creek: Medium Type F Stream	
Panther Creek: Small Type F Stream	
: Medium Type F Stream	
: Small Type F Stream	
Wetlands: Freshwater Emergent Wetland	

Please consult your Stewardship Forester about streams classified as Unknown.

Unit: HE-HATE-ME: 44 acres

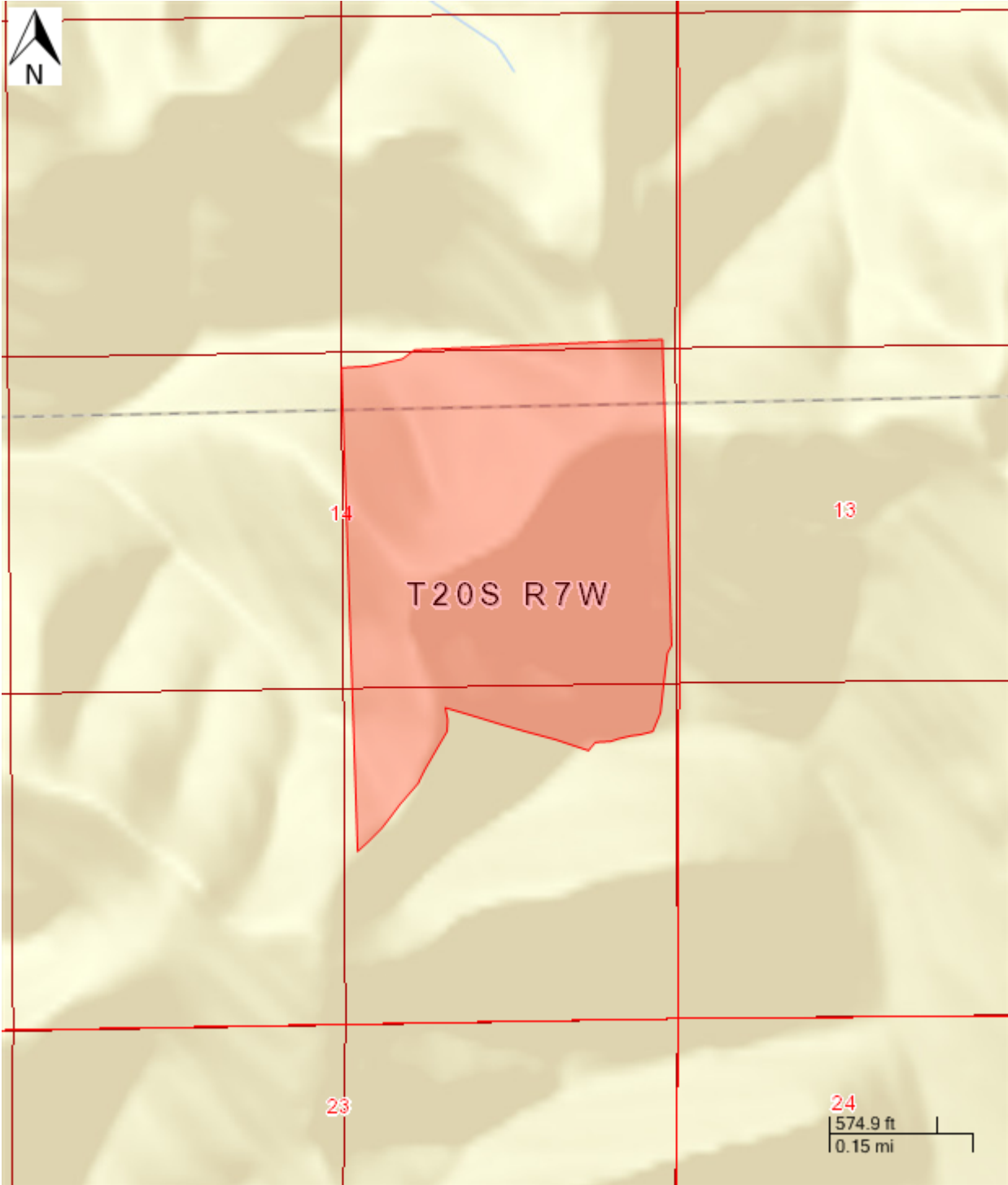

Report generated on 2/6/2015 by Oregon Department of Forestry
Forest Activity Electronic Reporting and Notification System (FERNS)

Unit: HE-HATE-ME - Activities

Activity: Herbicide Application (Unit)

Quantity:

Start: 1/26/2015 End: 12/31/2015

Method(s): Aerial, Ground - Pressurized / Broadcast, Ground - Manual spot application,

Chemical(s): atrazine and clopyralid and glyphosate and hexazinone and imazapyr and metsulfuron methyl and sulfometuron methyl and triclopyr with amine (amine) and triclopyr with ester (ester)

Chemical Carrier(s): Forest Crop Oil (Additive) and water

Chemical Additive(s):

Remarks:

Operator:

OTC Forestry
Roseburg Resources Co
PO Box 1088
Roseburg, Oregon 97487
5416793311

Unit: HE-HATE-ME - Statutory Written Plan

A Statutory Written Plan may be required for the resources detected in or near this Unit if activities occur within:

100 Feet of	300 Feet of
: Small Type F Stream	NS Owl
: Small Type F Stream	

Please consult your Stewardship Forester about streams classified as Unknown.

Unit: SLIDEOUT FIRST: 72.6 acres

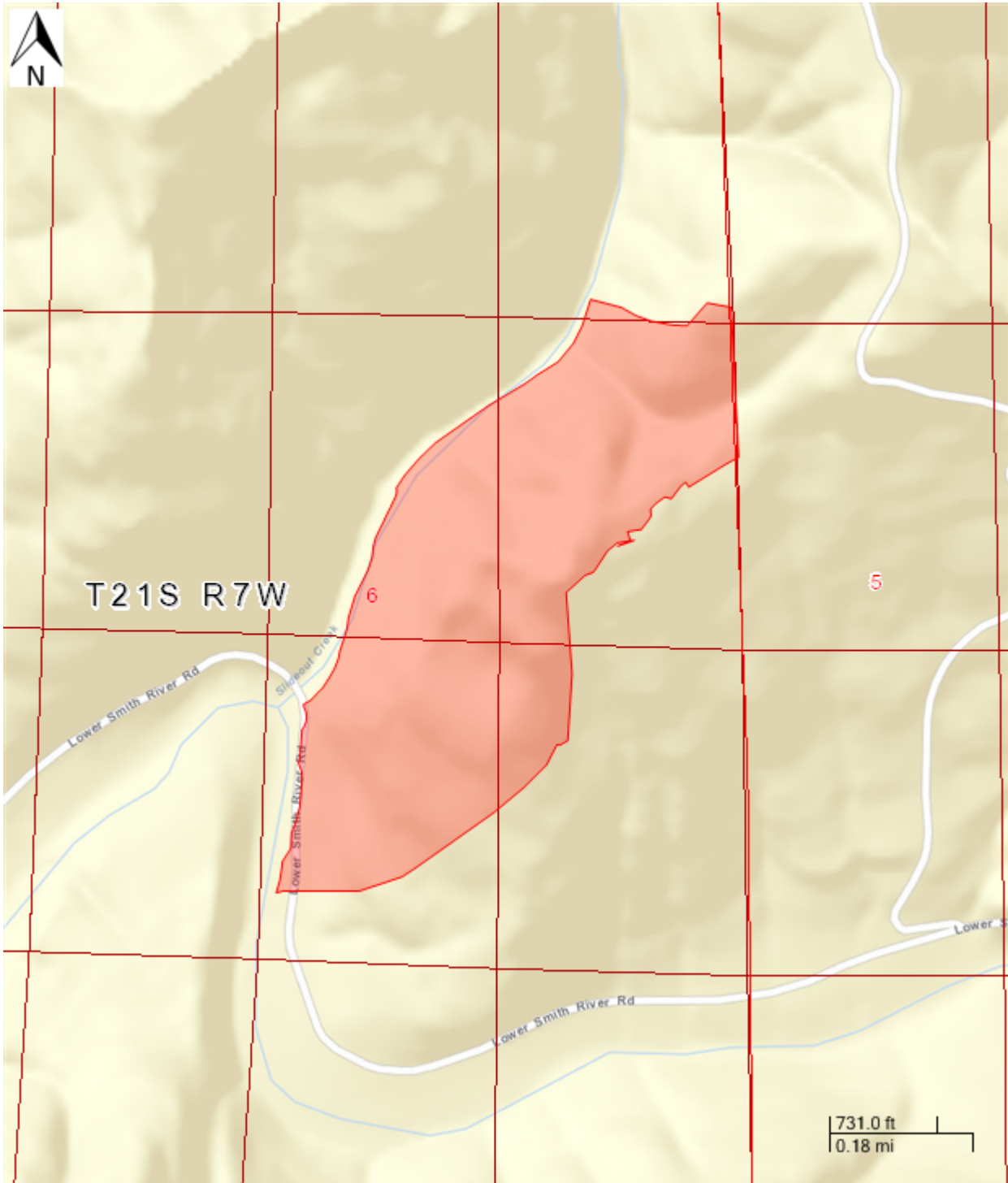

Report generated on 2/6/2015 by Oregon Department of Forestry
Forest Activity Electronic Reporting and Notification System (FERNs)

Unit: SLIDEOUT FIRST - Activities

Activity: Herbicide Application (Unit)

Quantity:

Start: 1/26/2015 End: 12/31/2015

Method(s): Aerial, Ground - Pressurized / Broadcast, Ground - Manual spot application,

Chemical(s): atrazine and clopyralid and glyphosate and hexazinone and imazapyr and metsulfuron methyl and sulfometuron methyl and triclopyr with amine (amine) and triclopyr with ester (ester)

Chemical Carrier(s): Forest Crop Oil (Additive) and water

Chemical Additive(s):

Remarks:

Operator:

OTC Forestry
Roseburg Resources Co
PO Box 1088
Roseburg, Oregon 97487
5416793311

Unit: SLIDEOUT FIRST - Statutory Written Plan

A Statutory Written Plan may be required for the resources detected in or near this Unit if activities occur within:

100 Feet of	300 Feet of
Smith River: Large Type F Stream	
Slideout Creek: Medium Type F Stream	
: Small Type F Stream	
Slideout Creek: Small Type F Stream	

Please consult your Stewardship Forester about streams classified as Unknown.

Unit: EASTWOOD: 41 acres

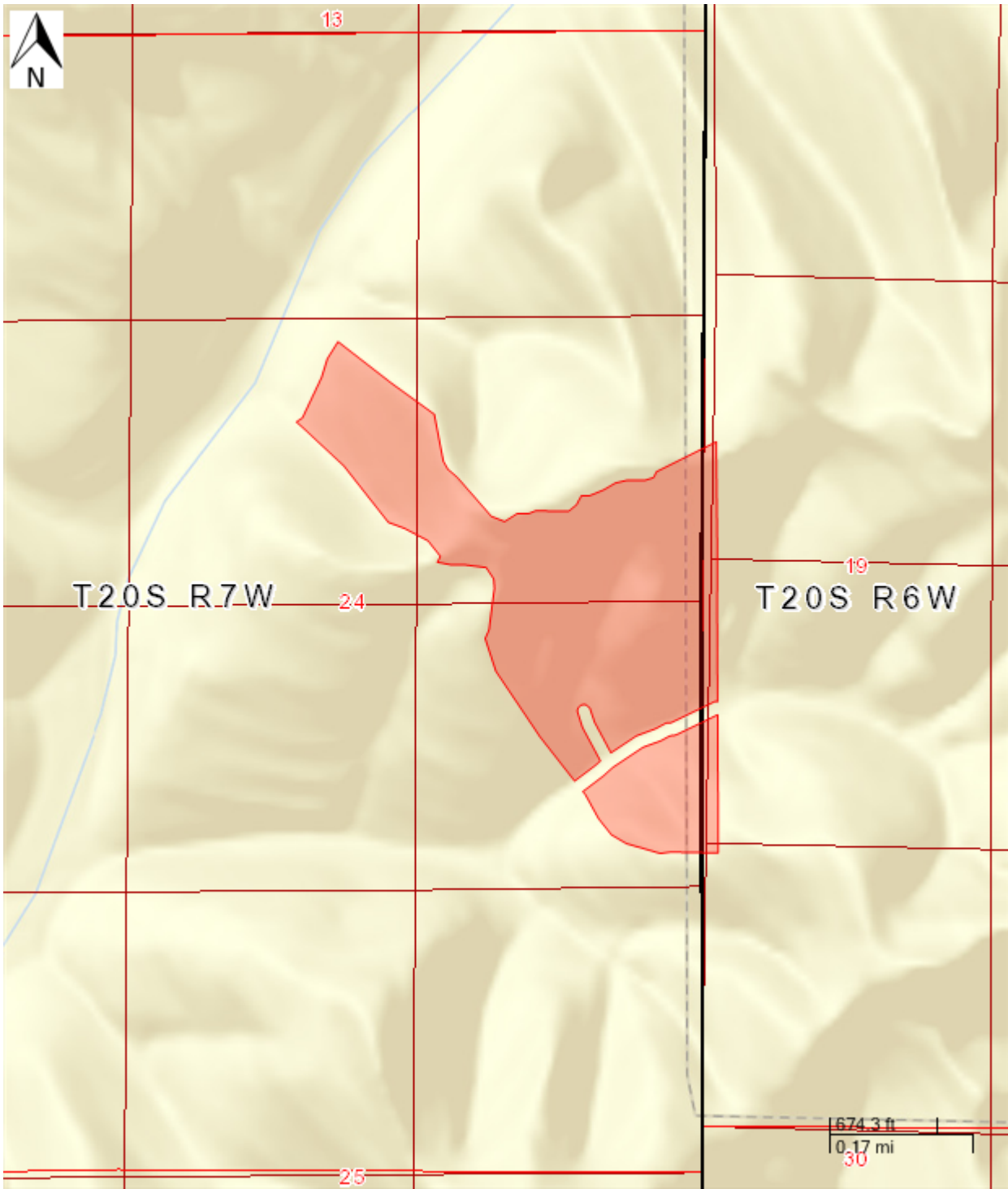

Report generated on 2/6/2015 by Oregon Department of Forestry
Forest Activity Electronic Reporting and Notification System (FERNs)

Unit: EASTWOOD - Activities

Activity: Herbicide Application (Unit)

Quantity:

Start: 1/26/2015 End: 12/31/2015

Method(s): Aerial, Ground - Pressurized / Broadcast, Ground - Manual spot application,

Chemical(s): atrazine and clopyralid and glyphosate and hexazinone and imazapyr and metsulfuron methyl and sulfometuron methyl and triclopyr with amine (amine) and triclopyr with ester (ester)

Chemical Carrier(s): Forest Crop Oil (Additive) and water

Chemical Additive(s):

Remarks:

Operator:

OTC Forestry
Roseburg Resources Co
PO Box 1088
Roseburg, Oregon 97487
5416793311

Unit: EASTWOOD - Statutory Written Plan

A Statutory Written Plan may be required for the resources detected in or near this Unit if activities occur within:

100 Feet of	300 Feet of
: Small Type F Stream	

Please consult your Stewardship Forester about streams classified as Unknown.

Unit: HALF BEARD: 87.5 acres

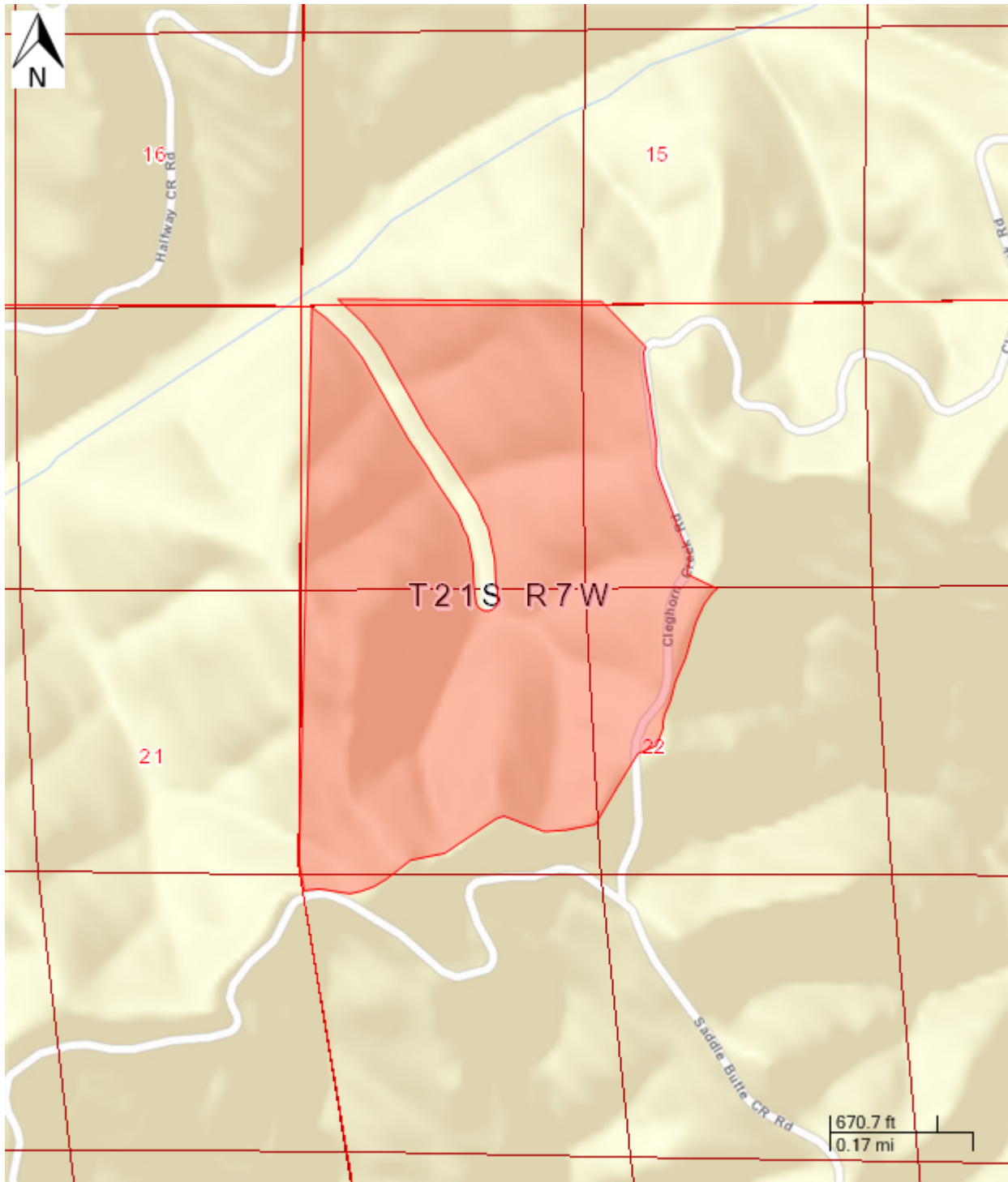

Report generated on 2/6/2015 by Oregon Department of Forestry
Forest Activity Electronic Reporting and Notification System (FERNs)

Unit: HALF BEARD - Activities

Activity: Herbicide Application (Unit)

Quantity:

Start: 1/26/2015 End: 12/31/2015

Method(s): Aerial, Ground - Pressurized / Broadcast, Ground - Manual spot application,

Chemical(s): atrazine and clopyralid and glyphosate and hexazinone and imazapyr and metsulfuron methyl and sulfometuron methyl and triclopyr with amine (amine) and triclopyr with ester (ester)

Chemical Carrier(s): Forest Crop Oil (Additive) and water

Chemical Additive(s):

Remarks:

Operator:

OTC Forestry
Roseburg Resources Co
PO Box 1088
Roseburg, Oregon 97487
5416793311

Unit: HALF BEARD - Statutory Written Plan

A Statutory Written Plan may be required for the resources detected in or near this Unit if activities occur within:

100 Feet of	300 Feet of
: Small Type F Stream	NS Owl

Please consult your Stewardship Forester about streams classified as Unknown.

Unit: REDEMPTION: 112.7 acres

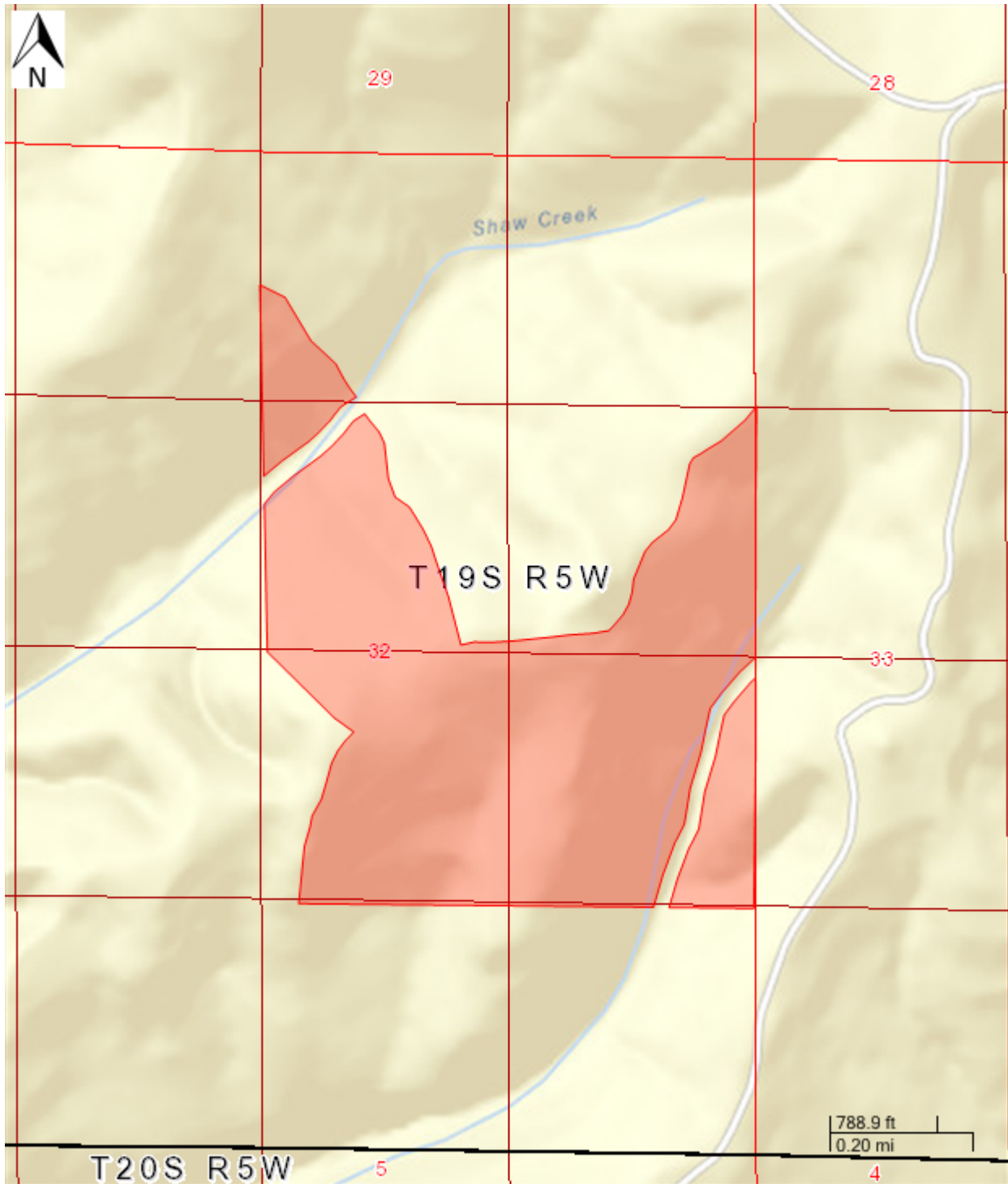

Report generated on 2/6/2015 by Oregon Department of Forestry
Forest Activity Electronic Reporting and Notification System (FERNs)

Unit: REDEMPTION - Activities

Activity: Herbicide Application (Unit)

Quantity:

Start: 1/26/2015 End: 12/31/2015

Method(s): Aerial, Ground - Pressurized / Broadcast, Ground - Manual spot application,

Chemical(s): atrazine and clopyralid and glyphosate and hexazinone and imazapyr and metsulfuron methyl and sulfometuron methyl and triclopyr with amine (amine) and triclopyr with ester (ester)

Chemical Carrier(s): Forest Crop Oil (Additive) and water

Chemical Additive(s):

Remarks:

Operator:

OTC Forestry
Roseburg Resources Co
PO Box 1088
Roseburg, Oregon 97487
5416793311

Unit: REDEMPTION - Statutory Written Plan

A Statutory Written Plan may be required for the resources detected in or near this Unit if activities occur within:

100 Feet of	300 Feet of
: Small Type F Stream	
Shaw Creek: Small Type F Stream	

Please consult your Stewardship Forester about streams classified as Unknown.

Unit: FUZZY WOLF CABLE: 65.8 acres

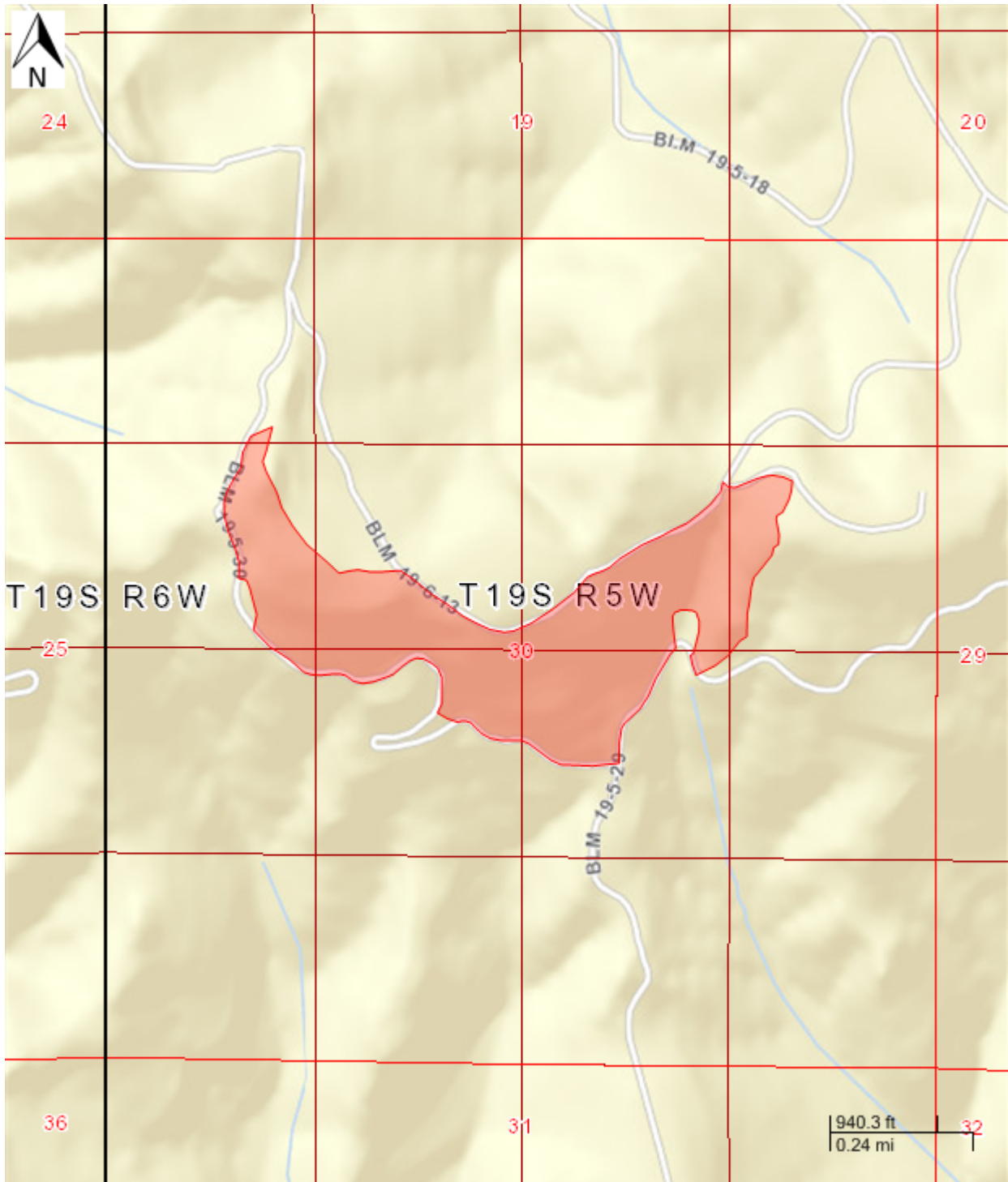

Report generated on 2/6/2015 by Oregon Department of Forestry
Forest Activity Electronic Reporting and Notification System (FERNs)

Unit: FUZZY WOLF CABLE - Activities

Activity: Herbicide Application (Unit)

Quantity:

Start: 1/26/2015 End: 12/31/2015

Method(s): Aerial, Ground - Pressurized / Broadcast, Ground - Manual spot application,

Chemical(s): atrazine and clopyralid and glyphosate and hexazinone and imazapyr and metsulfuron methyl and sulfometuron methyl and triclopyr with amine (amine) and triclopyr with ester (ester)

Chemical Carrier(s): Forest Crop Oil (Additive) and water

Chemical Additive(s):

Remarks:

Operator:

OTC Forestry
Roseburg Resources Co
PO Box 1088
Roseburg, Oregon 97487
5416793311

Unit: FUZZY WOLF CABLE - Statutory Written Plan

A Statutory Written Plan may be required for the resources detected in or near this Unit if activities occur within:

100 Feet of	300 Feet of
: Small Type F Stream	

Please consult your Stewardship Forester about streams classified as Unknown.

Unit: JORDAN GATE: 56.6 acres

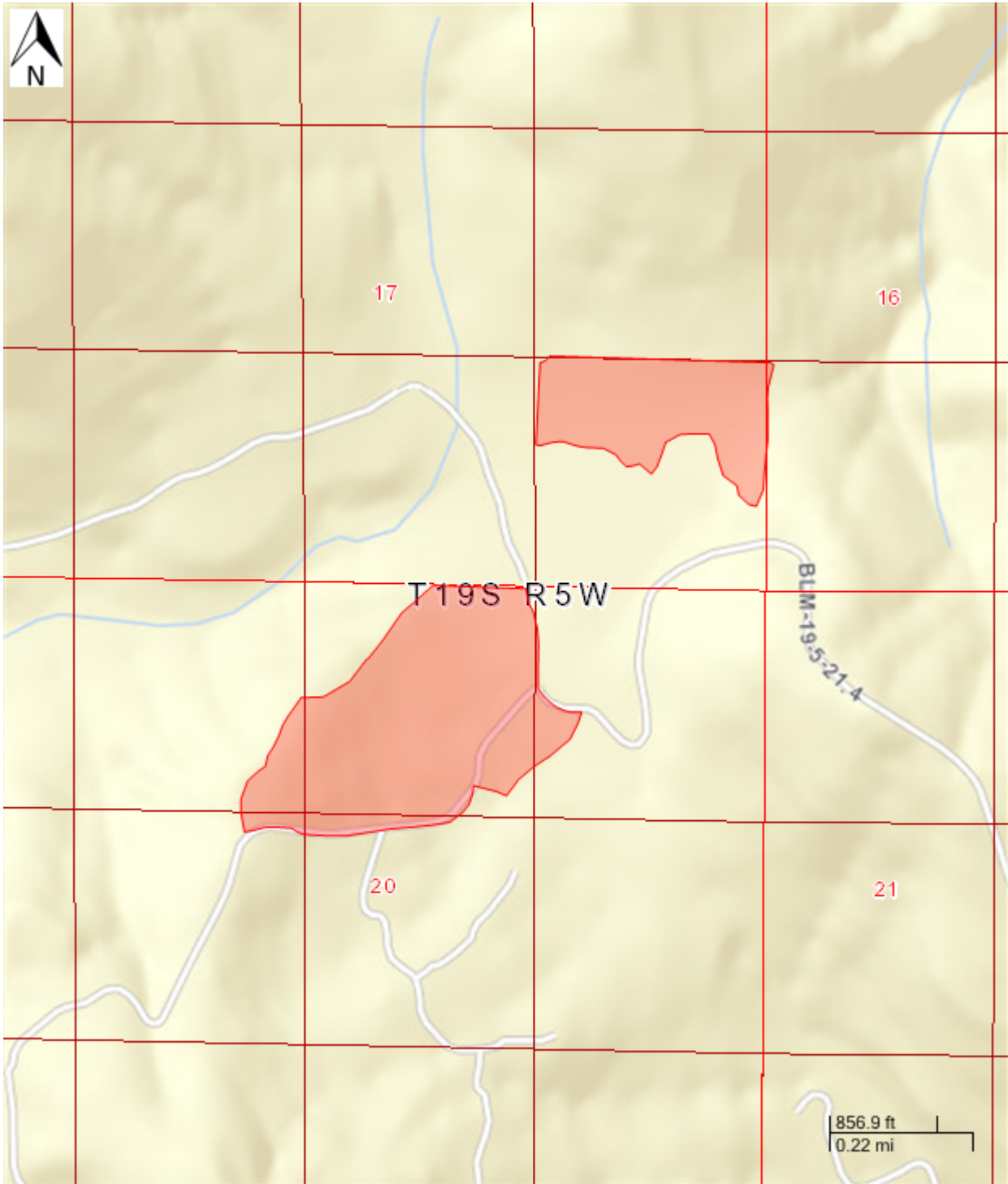

Report generated on 2/6/2015 by Oregon Department of Forestry
Forest Activity Electronic Reporting and Notification System (FERNs)

Unit: JORDAN GATE - Activities

Activity: Herbicide Application (Unit)

Quantity:

Start: 1/26/2015 End: 12/31/2015

Method(s): Aerial, Ground - Pressurized / Broadcast, Ground - Manual spot application,

Chemical(s): atrazine and clopyralid and glyphosate and hexazinone and imazapyr and metsulfuron methyl and sulfometuron methyl and triclopyr with amine (amine) and triclopyr with ester (ester)

Chemical Carrier(s): Forest Crop Oil (Additive) and water

Chemical Additive(s):

Remarks:

Operator:

OTC Forestry
Roseburg Resources Co
PO Box 1088
Roseburg, Oregon 97487
5416793311

Unit: JORDAN GATE - Statutory Written Plan

A Statutory Written Plan may be required for the resources detected in or near this Unit if activities occur within:

100 Feet of	300 Feet of
: Small Type F Stream	

Please consult your Stewardship Forester about streams classified as Unknown.

Site Conditions

Resources that may require a written plan:

Stream within 100 feet of area.

Additional regulations may apply:

Evidence of historic, ongoing, or potential mass soil movement or landslides in area.

Slope of steepest 1/3 area: 40.00 %.

Map of Operation

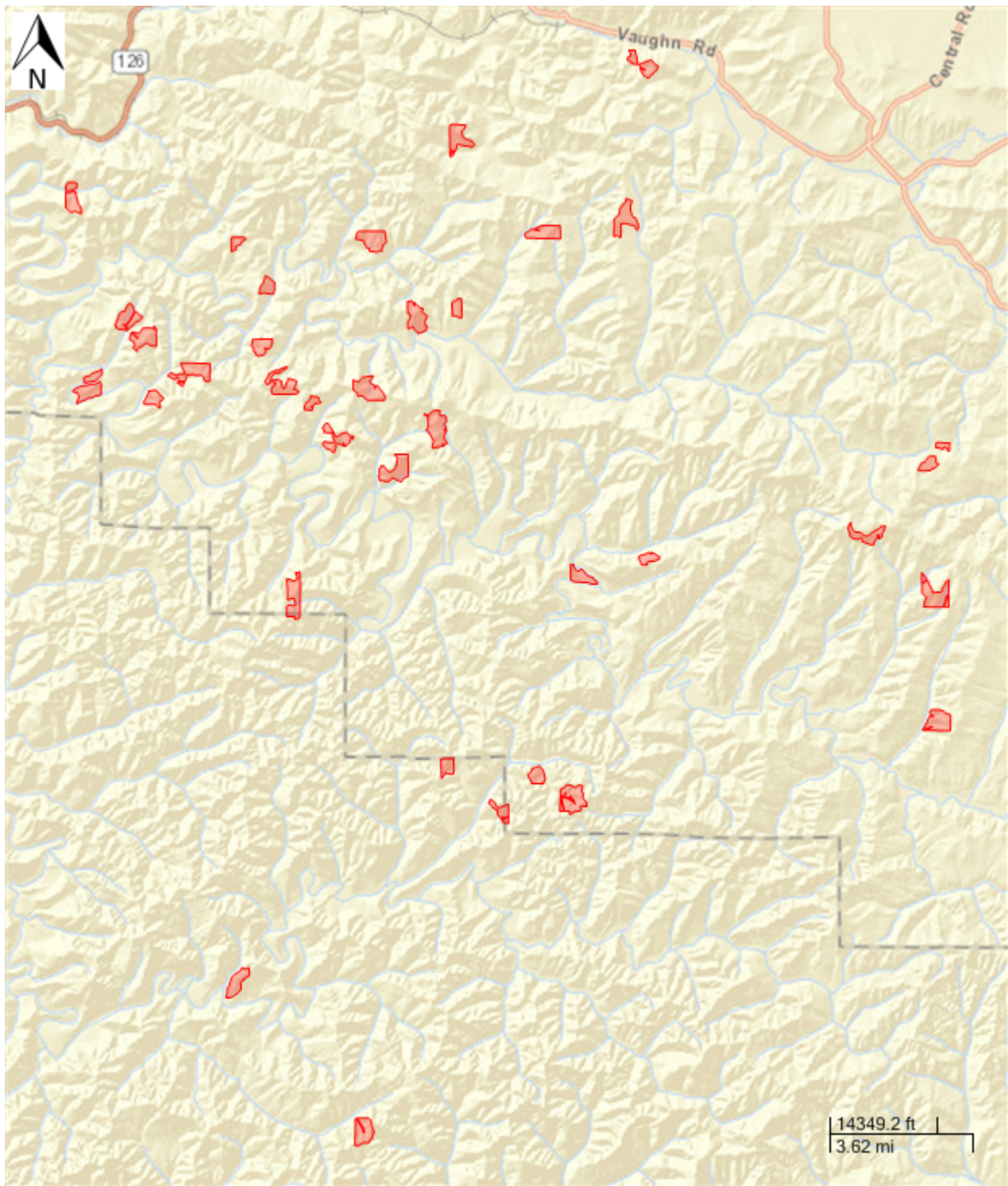

Report generated on 2/6/2015 by Oregon Department of Forestry
Forest Activity Electronic Reporting and Notification System (FERNs)