

Aerial Spray / Hand Spray Plan

Applicator: Roseburg Forest Products Co.
 Unit Name 3H JCT
 Unit Number 8 Acres 85
 Targets: shrubs, grasses, woody brush

Aerial Appl. Rate: 5 gal/acre Carrier: Water
 Hand Appl. Rate: 10 gal/acre Carrier: Water

Chemicals to be used singularly or in combination:

- Atrazine
- Clopyralid
- Glyphosate
- Hexazinone
- Imazapyr
- Metasulfuron Methyl
- Sulfometuron Methyl
- nonionic surfactant

Other: triclopyr ester
triclopyr amine forestcrop oil

WRITTEN PLAN REQUIRED: YES **NO**
 WRITTEN PLAN

All chemical application rules specified in the Oregon Forest Practices Act will be adhered to. A buffer strip parallel to each fish bearing or domestic stream will be left to protect water from the direct application of chemicals. Protected resources will be reviewed with the applicator prior to application. A Company Forester will be nearby to monitor weather.
Additional Mitigation Measures:

- Hardwoods left by logging within the Riparian Zone will not be targeted for treatment.
- The helicopter used for applying herbicides to Roseburg Resources plantations will be equipped with and may implement a unique half boom shutoff system which can limit the swath width to approximately 25 feet, and will more accurately align the swath edge under the center of the helicopter while reducing drift. This system will be implemented in areas where site and environmental conditions (terrain, weather, RMA width, etc.) dictate the need for additional protection measures.
- Application will comply with all regulations pertaining to seasonal and temporal restrictions around the identified wildlife resource site.
- No hand application will occur within 10' of the aquatic area of the identified stream.

1 inch = 1,000 feet

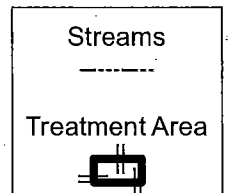

MCCULLOCK TURNPIKE - 19S07W32

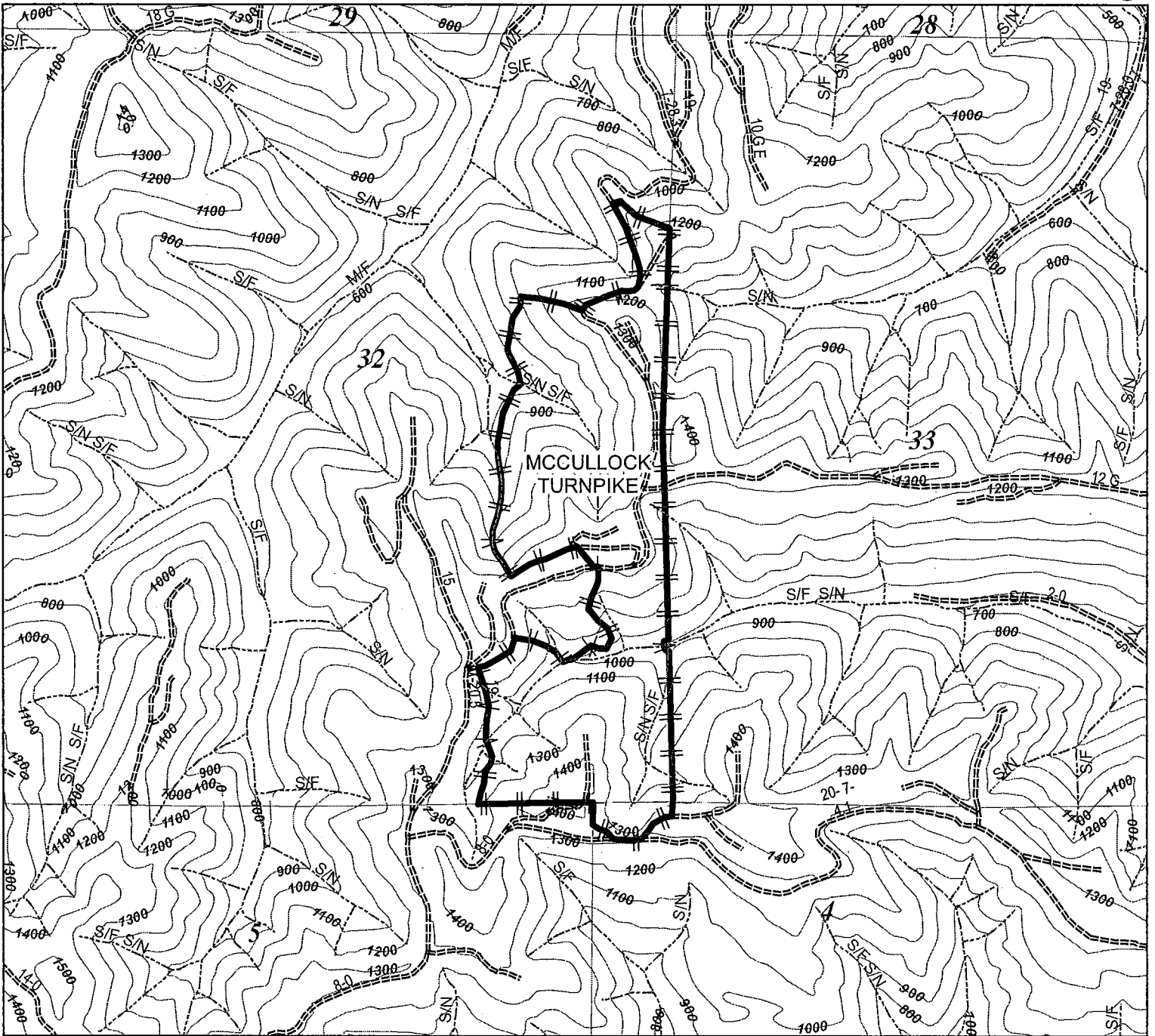

Aerial Spray / Hand Spray Plan

Applicator: Roseburg Forest Products Co.
 Unit Name McCullock Turnpike
 Unit Number 9 Acres 89
 Targets: shrubs, grasses, woody brush

Aerial Appl. Rate: 5 gal/acre Carrier: Water
 Hand Appl. Rate: 10 gal/acre Carrier: Water

Chemicals to be used singularly or in combination:

- Atrazine
- Clopyralid
- Glyphosate
- Hexazinone
- Imazapyr
- Metasulfuron Methyl
- Sulfometuron Methyl
- nonionic surfactant

Other: Triclopyr ester
Triclopyr amine forest crop oil

WRITTEN PLAN REQUIRED:

YES NO

WRITTEN PLAN

All chemical application rules specified in the Oregon Forest Practices Act will be adhered to. A buffer strip parallel to each fish bearing or domestic stream will be left to protect water from the direct application of chemicals. Protected resources will be reviewed with the applicator prior to application. A Company Forester will be nearby to monitor weather.
 Additional Mitigation Measures:

- Hardwoods left by logging within the Riparian Zone will not be targeted for treatment.
- The helicopter used for applying herbicides to Roseburg Resources plantations will be equipped with and may implement a unique half boom shutoff system which can limit the swath width to approximately 25 feet, and will more accurately align the swath edge under the center of the helicopter while reducing drift. This system will be implemented in areas where site and environmental conditions (terrain, weather, RMA width, etc.) dictate the need for additional protection measures.
- Application will comply with all regulations pertaining to seasonal and temporal restrictions around the identified wildlife resource site.
- No hand application will occur within 10' of the aquatic area of the identified stream.

1 inch = 1,000 feet

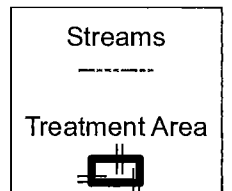

ROSEBURG
 RESOURCES CO.

Landowner Representative _____

date _____

4K SADDLE/LAYNE HW - 19S07W14

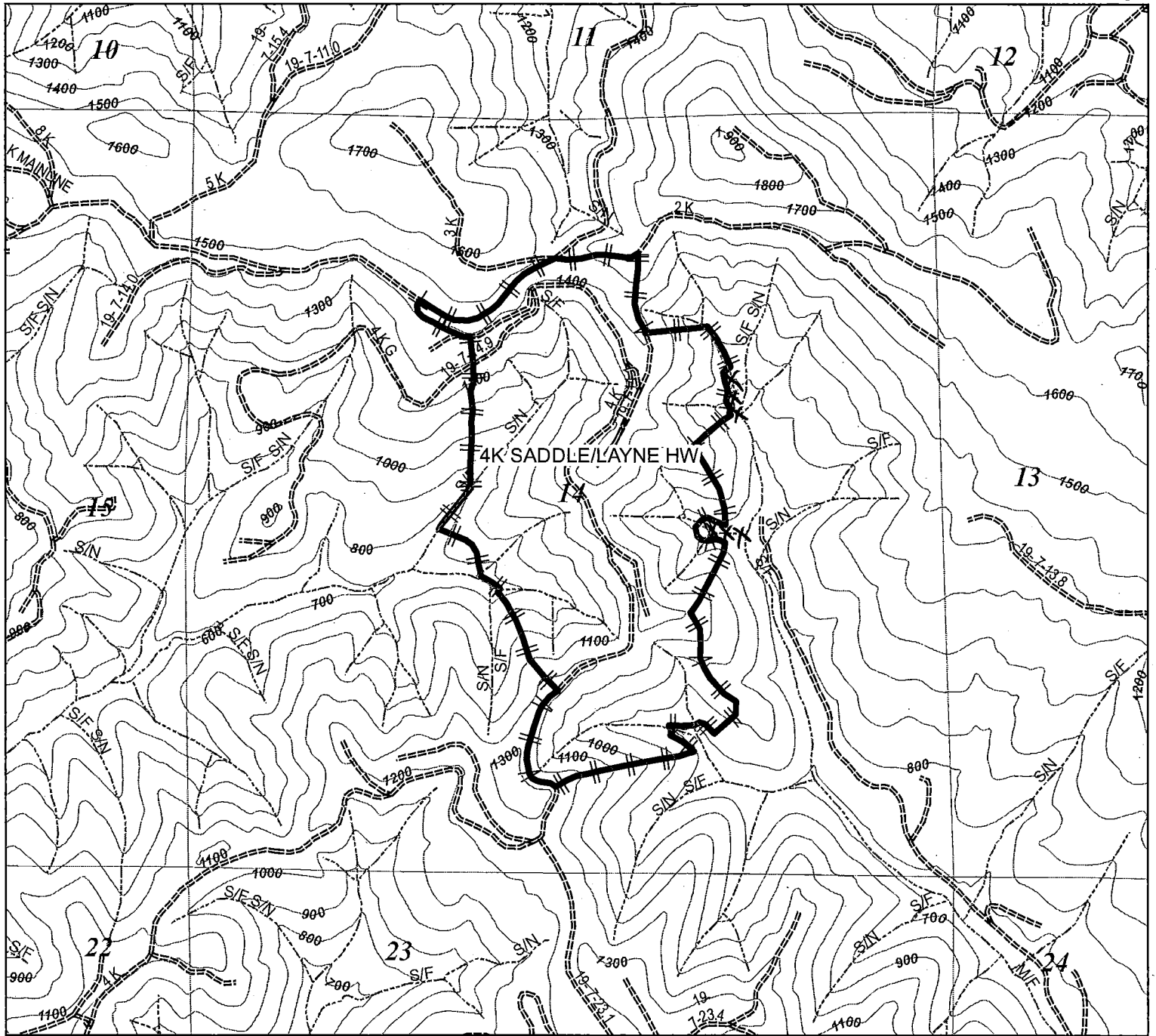

Aerial Spray / Hand Spray Plan

Applicator: Roseburg Forest Products Co.

Unit Name 4K Saddle / Layne Hw

Unit Number 10 Acres 119

Targets: shrubs, grasses, woody brush

Aerial Appl. Rate: 5 gal/acre Carrier: Water

Hand Appl. Rate: 10 gal/acre Carrier: Water

Chemicals to be used singularly or in combination:

- Atrazine
- Clopyralid
- Glyphosate
- Hexazinone
- Imazapyr
- Metasulfuron Methyl
- Sulfometuron Methyl
- nonionic surfactant

Other: triclopyr ester
triclopyr amine forestcrop oil

WRITTEN PLAN REQUIRED:

YES NO

WRITTEN PLAN

All chemical application rules specified in the Oregon Forest Practices Act will be adhered to. A buffer strip parallel to each fish bearing or domestic stream will be left to protect water from the direct application of chemicals. Protected resources will be reviewed with the applicator prior to application. A Company Forester will be nearby to monitor weather.
Additional Mitigation Measures:

- Hardwoods left by logging within the Riparian Zone will not be targeted for treatment.
- The helicopter used for applying herbicides to Roseburg Resources plantations will be equipped with and may implement a unique half boom shutoff system which can limit the swath width to approximately 25 feet, and will more accurately align the swath edge under the center of the helicopter while reducing drift. This system will be implemented in areas where site and environmental conditions (terrain, weather, RMA width, etc.) dictate the need for additional protection measures.
- Application will comply with all regulations pertaining to seasonal and temporal restrictions around the identified wildlife resource site.
- No hand application will occur within 10' of the aquatic area of the identified stream.

Robert Hunsel
Landowner Representative

1/12/15
date

1 inch = 1,000 feet

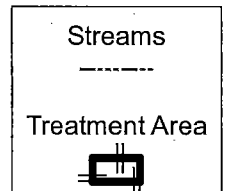

ROSEBURG
RESOURCES CO.

OLD A-LINE - 18S06W09

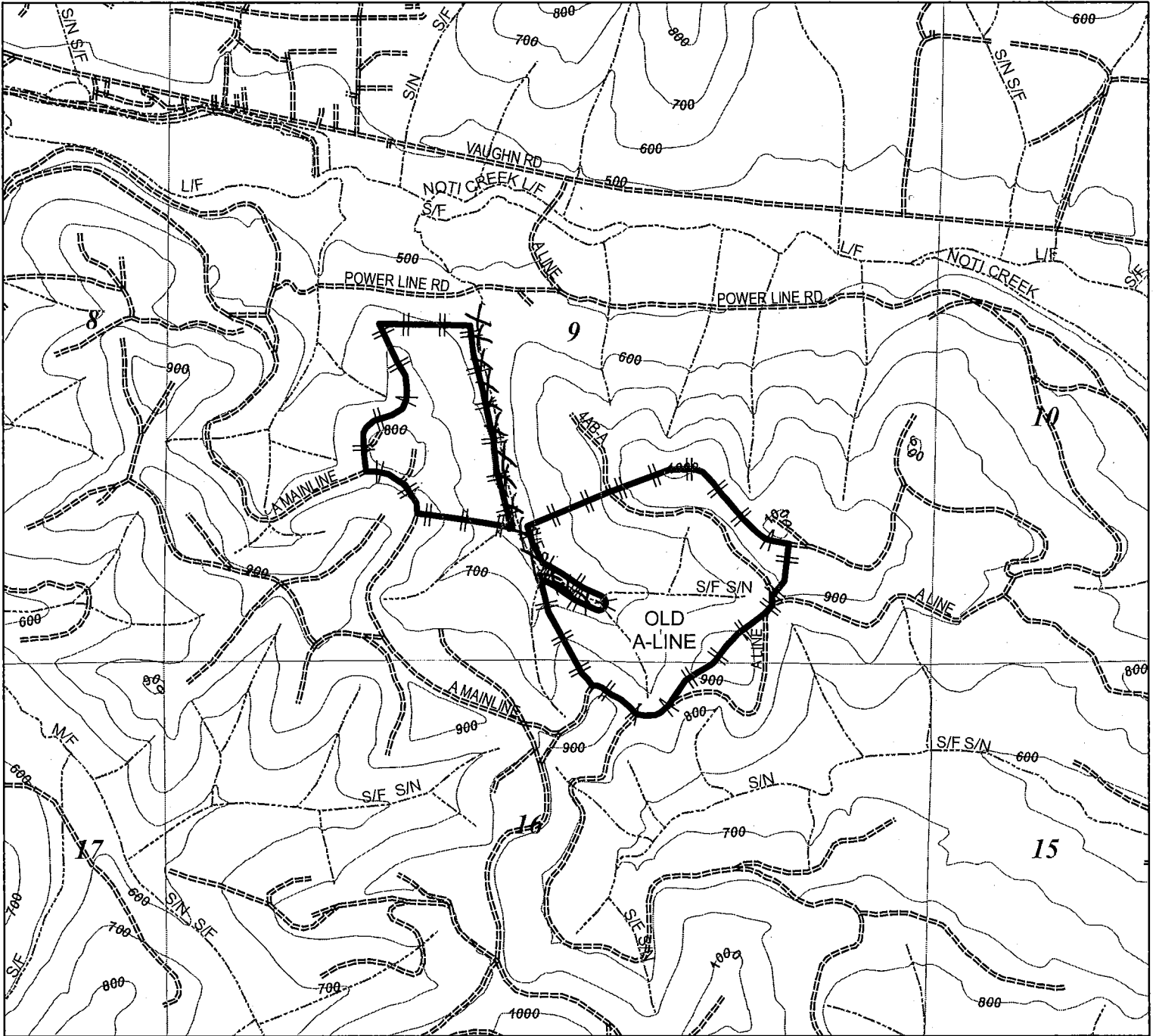

Aerial Spray / Hand Spray Plan

Applicator: Roseburg Forest Products Co.
 Unit Name Old - A-Line
 Unit Number 11 Acres 64
 Targets: shrubs, grasses, woody brush

Aerial Appl. Rate: 5 gal/acre Carrier: Water
 Hand Appl. Rate: 10 gal/acre Carrier: Water

Chemicals to be used singularly or in combination:

- Atrazine
- Clopyralid
- Glyphosate
- Hexazinone
- Imazapyr
- Metasulfuron Methyl
- Sulfometuron Methyl
- nonionic surfactant

Other: triclopyr ester
triclopyr amine forest crop oil

WRITTEN PLAN REQUIRED: **YES** NO
 WRITTEN PLAN

All chemical application rules specified in the Oregon Forest Practices Act will be adhered to. A buffer strip parallel to each fish bearing or domestic stream will be left to protect water from the direct application of chemicals. Protected resources will be reviewed with the applicator prior to application. A Company Forester will be nearby to monitor weather.
 Additional Mitigation Measures:

- Hardwoods left by logging within the Riparian Zone will not be targeted for treatment.
- The helicopter used for applying herbicides to Roseburg Resources plantations will be equipped with and may implement a unique half boom shutoff system which can limit the swath width to approximately 25 feet, and will more accurately align the swath edge under the center of the helicopter while reducing drift. This system will be implemented in areas where site and environmental conditions (terrain, weather, RMA width, etc.) dictate the need for additional protection measures.
- Application will comply with all regulations pertaining to seasonal and temporal restrictions around the identified wildlife resource site.
- No hand application will occur within 10' of the aquatic area of the identified stream.

Robert Russell 12/15/14
 Landowner Representative date

1 inch = 1,000 feet

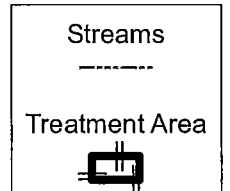

ROSEBURG
 RESOURCES CO.

2B TS - 93.5 Acres - 18S06W28

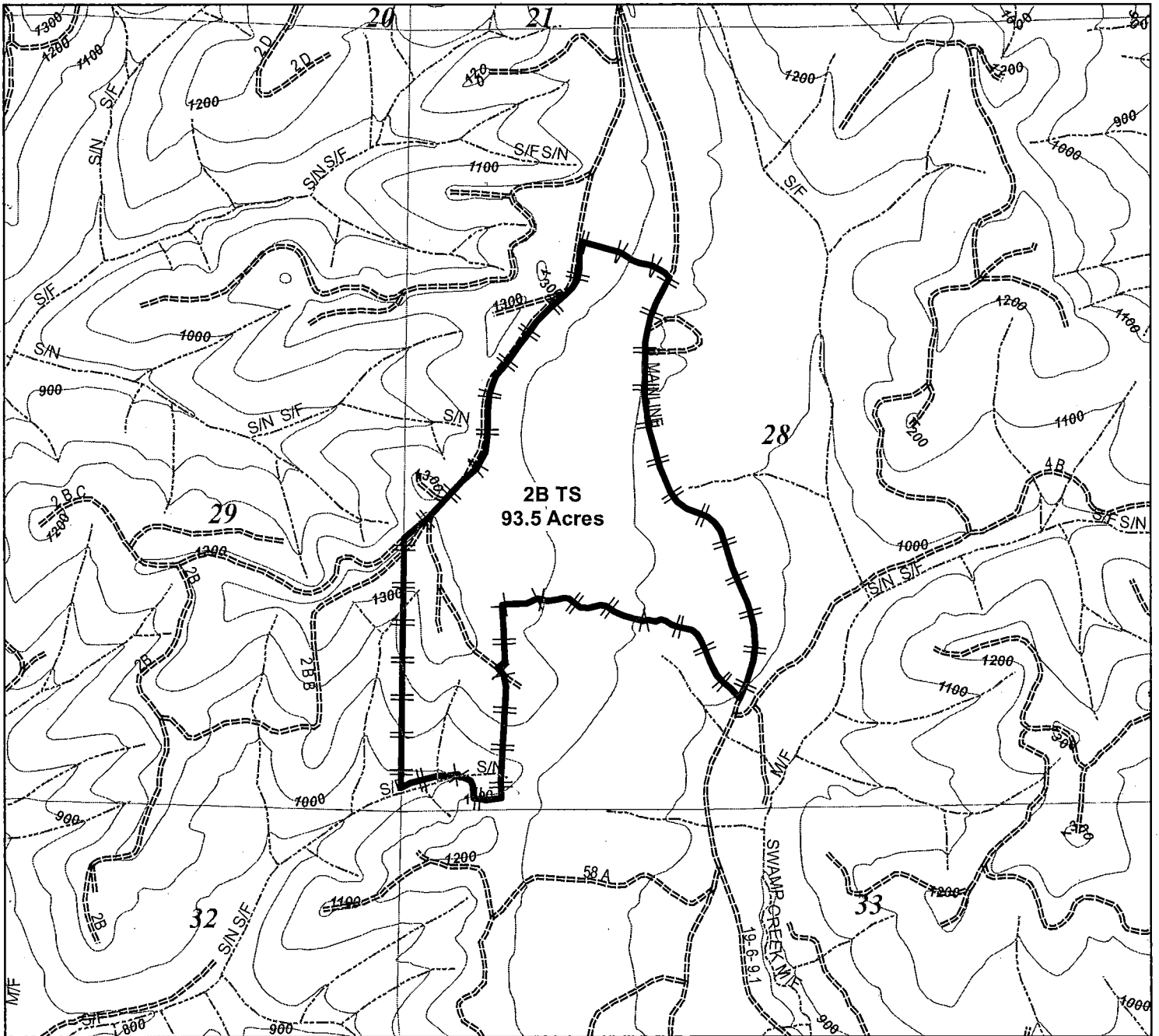

Aerial Spray / Hand Spray Plan

Applicator: Roseburg Forest Products Co.
 Unit Name 2B T.S.
 Unit Number 12 Acres 94
 Targets: shrubs, grasses, woody brush

Aerial Appl. Rate: 5 gal/acre Carrier: Water
 Hand Appl. Rate: 10 gal/acre Carrier: Water

Chemicals to be used singularly or in combination:

- Atrazine
- Clopyralid
- Glyphosate
- Hexazinone
- Imazapyr
- Metasulfuron Methyl
- Sulfometuron Methyl
- nonionic surfactant

Other: triclopyr ester

triclopyr amine forest crop oil

WRITTEN PLAN REQUIRED:

YES NO

WRITTEN PLAN

All chemical application rules specified in the Oregon Forest Practices Act will be adhered to. A buffer strip parallel to each fish bearing or domestic stream will be left to protect water from the direct application of chemicals. Protected resources will reviewed with the applicator prior to application. A Company Forester will be nearby to monitor weather.
Additional Mitigation Measures:

- Hardwoods left by logging within the Riparian Zone will not be targeted for treatment.
- The helicopter used for applying herbicides to Roseburg Resources plantations will be equipped with and may implement a unique half boom shutoff system which can limit the swath width to approximately 25 feet, and will more accurately align the swath edge under the center of the helicopter while reducing drift. This system will be implemented in areas where site and environmental conditions (terrain, weather, RMA width, etc.) dictate the need for additional protection measures.
- Application will comply with all regulations pertaining to seasonal and temporal restrictions around the identified wildlife resource site.
- No hand application will occur within 10' of the aquatic area of the identified stream.

1 inch = 1,000 feet

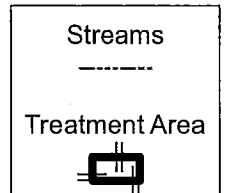

Landowner Representative _____

date _____

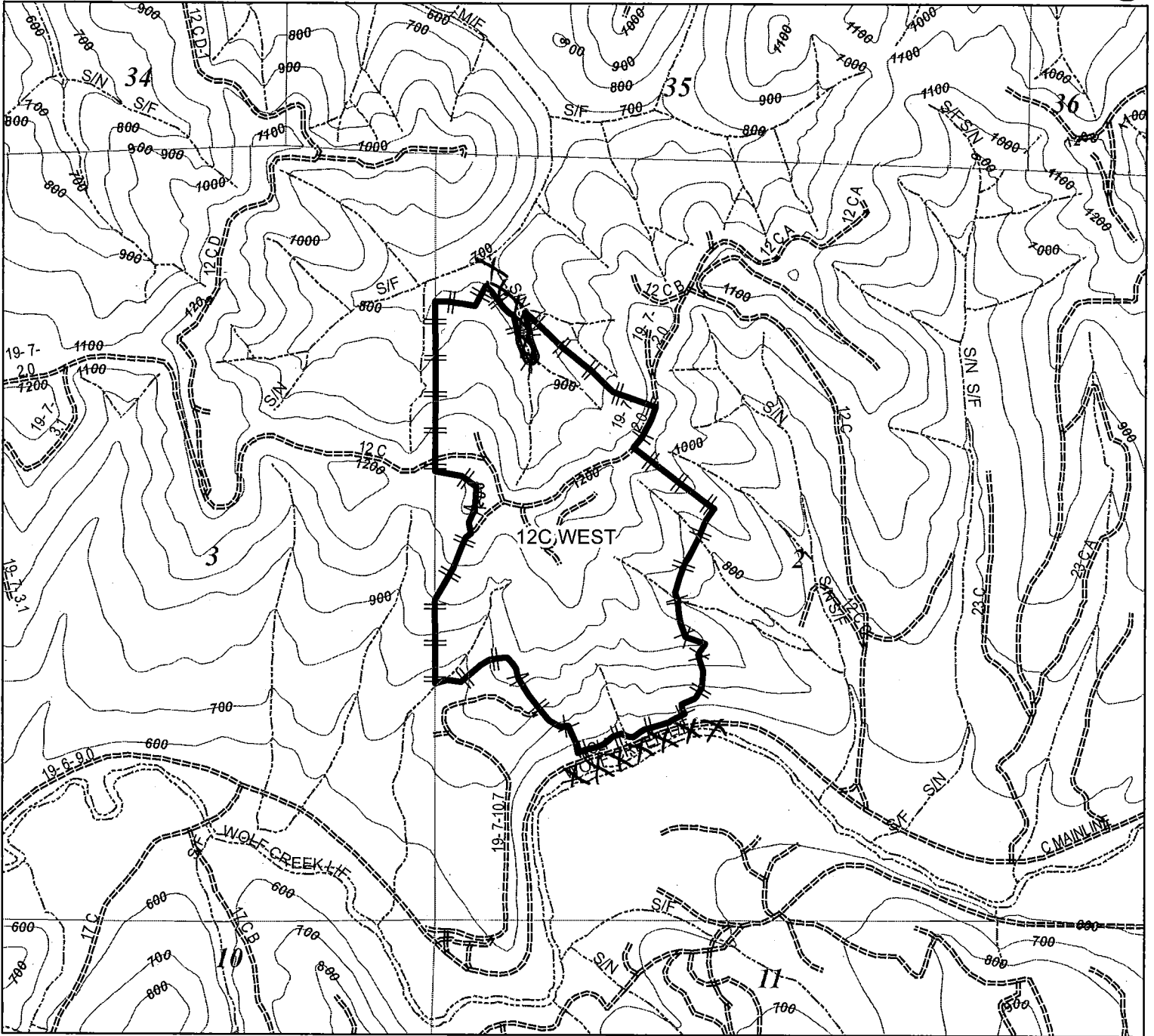

Aerial Spray / Hand Spray Plan

Applicator: Roseburg Forest Products Co.

Unit Name 12C West

Unit Number 14 Acres 93

Targets: shrubs, grasses, woody brush

Aerial Appl. Rate: 5 gal/acre Carrier: Water

Hand Appl. Rate: 10 gal/acre Carrier: Water

Chemicals to be used singularly or in combination:

- Atrazine
- Clopyralid
- Glyphosate
- Hexazinone
- Imazapyr
- Metasulfuron Methyl
- Sulfometuron Methyl
- nonionic surfactant

Other: triclopyr ester
triclopyr amine forest crop oil

WRITTEN PLAN REQUIRED:

YES NO

WRITTEN PLAN

All chemical application rules specified in the Oregon Forest Practices Act will be adhered to. A buffer strip parallel to each fish bearing or domestic stream will be left to protect water from the direct application of chemicals. Protected resources will be reviewed with the applicator prior to application. A Company Forester will be nearby to monitor weather.
Additional Mitigation Measures:

- Hardwoods left by logging within the Riparian Zone will not be targeted for treatment.
- The helicopter used for applying herbicides to Roseburg Resources plantations will be equipped with and may implement a unique half boom shutoff system which can limit the swath width to approximately 25 feet, and will more accurately align the swath edge under the center of the helicopter while reducing drift. This system will be implemented in areas where site and environmental conditions (terrain, weather, RMA width, etc.) dictate the need for additional protection measures.
- Application will comply with all regulations pertaining to seasonal and temporal restrictions around the identified wildlife resource site.
- No hand application will occur within 10' of the aquatic area of the identified stream.

Robert Huselth
 Landowner Representative

1/12/15
 date

1 inch = 1,000 feet

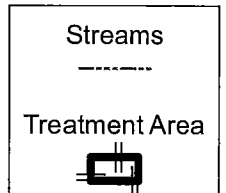

ROSEBURG
 RESOURCES CO.