

Aerial Spray / Hand Spray Plan

Applicator: Roseburg Forest Products Co.
 Unit Name 3 Fawns
 Unit Number 22 Acres 80
 Targets: shrubs, grasses, woody brush

Aerial Appl. Rate: 5 gal/acre Carrier: Water
 Hand Appl. Rate: 10 gal/acre Carrier: Water

Chemicals to be used singularly or in combination:

- Atrazine
- Clopyralid
- Glyphosate
- Hexazinone
- Imazapyr
- Metasulfuron Methyl
- Sulfometuron Methyl
- nonionic surfactant

Other: triclopyr ester
triclopyr amine forest crop oil

WRITTEN PLAN REQUIRED:

YES NO

WRITTEN PLAN

All chemical application rules specified in the Oregon Forest Practices Act will be adhered to. A buffer strip parallel to each fish bearing or domestic stream will be left to protect water from the direct application of chemicals. Protected resources will be reviewed with the applicator prior to application. A Company Forester will be nearby to monitor weather.
Additional Mitigation Measures:

- Hardwoods left by logging within the Riparian Zone will not be targeted for treatment.
- The helicopter used for applying herbicides to Roseburg Resources plantations will be equipped with and may implement a unique half boom shutoff system which can limit the swath width to approximately 25 feet, and will more accurately align the swath edge under the center of the helicopter while reducing drift. This system will be implemented in areas where site and environmental conditions (terrain, weather, RMA width, etc.) dictate the need for additional protection measures.
- Application will comply with all regulations pertaining to seasonal and temporal restrictions around the identified wildlife resource site.
- No hand application will occur within 10' of the aquatic area of the identified stream.

Robert Hunselt
 Landowner Representative

1/12/15
 date

1 inch = 1,000 feet

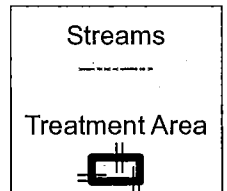

ROSEBURG
 RESOURCES CO.

BIG CANYON - 68.8 Acres - 18S08W26

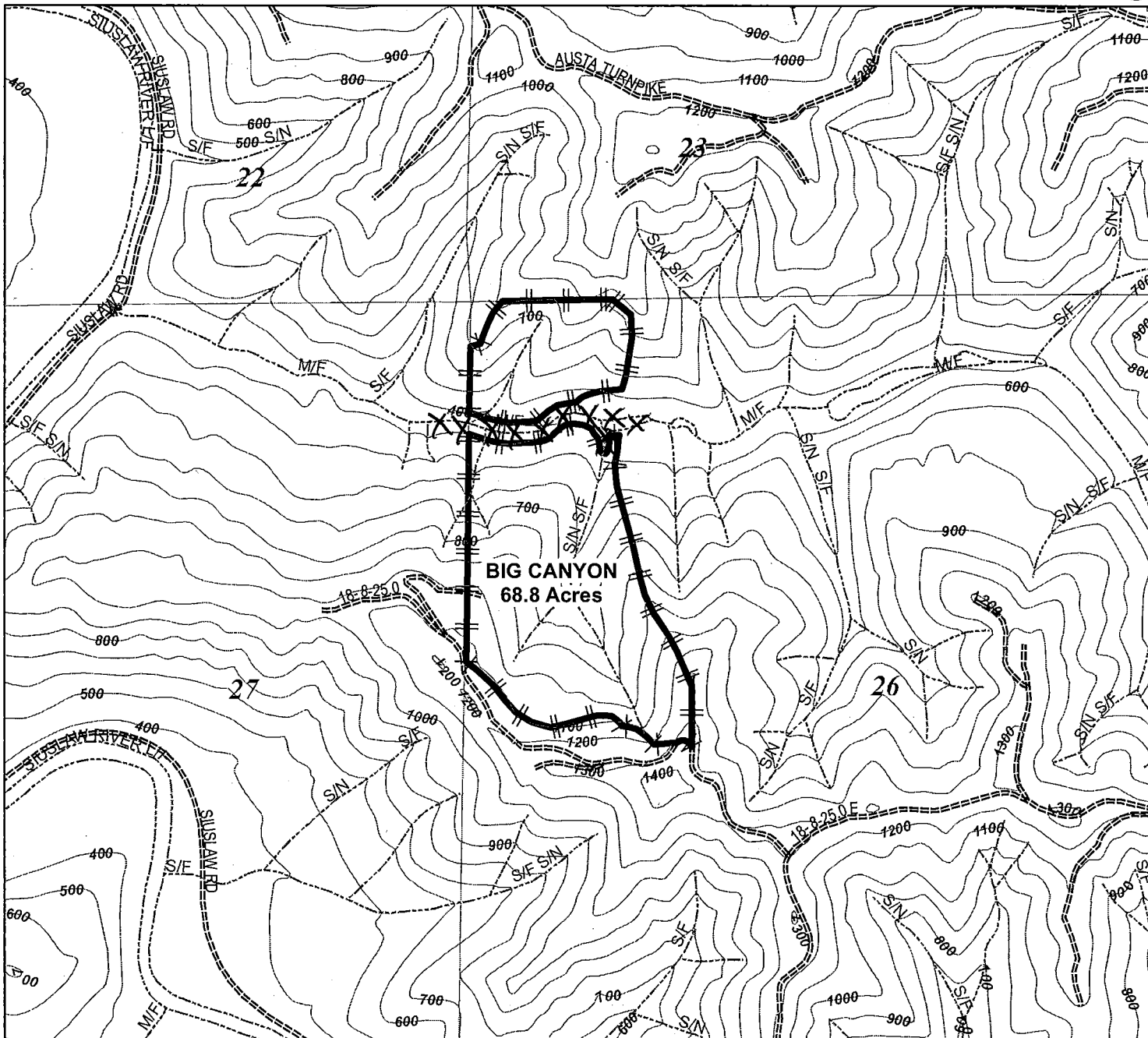

Aerial Spray / Hand Spray Plan

Applicator: Roseburg Forest Products Co.
 Unit Name Big Canyon
 Unit Number 23 Acres 69
 Targets: shrubs, grasses, woody brush

Aerial Appl. Rate: 5 gal/acre Carrier: Water
 Hand Appl. Rate: 10 gal/acre Carrier: Water

Chemicals to be used singularly or in combination:

- Atrazine
- Clopyralid
- Glyphosate
- Hexazinone
- Imazapyr
- Metasulfuron Methyl
- Sulfometuron Methyl
- nonionic surfactant

Other: triclopyr ester

triclopyr amine forest crop oil

WRITTEN PLAN REQUIRED: YES NO
 WRITTEN PLAN

All chemical application rules specified in the Oregon Forest Practices Act will be adhered to. A buffer strip parallel to each fish bearing or domestic stream will be left to protect water from the direct application of chemicals. Protected resources will be reviewed with the applicator prior to application. A Company Forester will be nearby to monitor weather.
Additional Mitigation Measures:

- Hardwoods left by logging within the Riparian Zone will not be targeted for treatment.
- The helicopter used for applying herbicides to Roseburg Resources plantations will be equipped with and may implement a unique half boom shutoff system which can limit the swath width to approximately 25 feet, and will more accurately align the swath edge under the center of the helicopter while reducing drift. This system will be implemented in areas where site and environmental conditions (terrain, weather, RMA width, etc.) dictate the need for additional protection measures.
- Application will comply with all regulations pertaining to seasonal and temporal restrictions around the identified wildlife resource site.
- No hand application will occur within 10' of the aquatic area of the identified stream.

1 inch = 1,000 feet

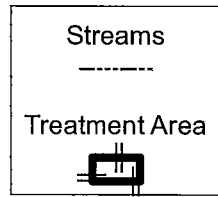

Palat Huselton 1/12/15
 Landowner Representative date

TYRELL - 94 Acres - 20S05W08

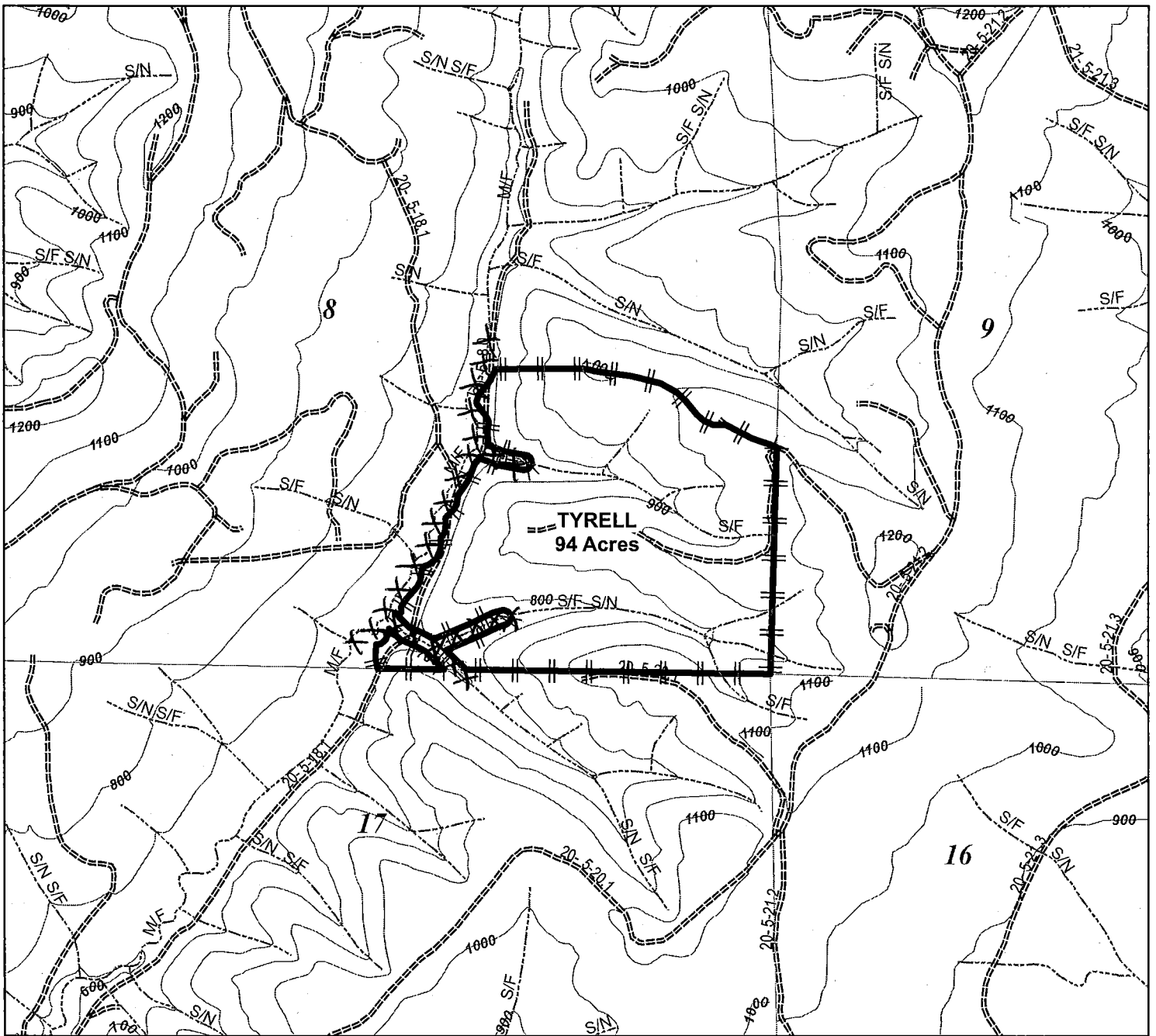

Aerial Spray / Hand Spray Plan

Applicator: Roseburg Forest Products Co.

Unit Name: Tyrell

Unit Number: 24 Acres 94

Targets: shrubs, grasses, woody brush

Aerial Appl. Rate: 5 gal/acre Carrier: Water

Hand Appl. Rate: 10 gal/acre Carrier: Water

Chemicals to be used singularly or in combination:

- Atrazine
- Clopyralid
- Glyphosate
- Hexazinone
- Imazapyr
- Metasulfuron Methyl
- Sulfometuron Methyl
- nonionic surfactant

Other: Triclopyr ester + amine
Forest Crof oil

WRITTEN PLAN REQUIRED: **YES** NO
WRITTEN PLAN

All chemical application rules specified in the Oregon Forest Practices Act will be adhered to. A buffer strip parallel to each fish bearing or domestic stream will be left to protect water from the direct application of chemicals. Protected resources will be reviewed with the applicator prior to application. A Company Forester will be nearby to monitor weather.
Additional Mitigation Measures:

- Hardwoods left by logging within the Riparian Zone will not be targeted for treatment.
- The helicopter used for applying herbicides to Roseburg Resources plantations will be equipped with and may implement a unique half boom shutoff system which can limit the swath width to approximately 25 feet, and will more accurately align the swath edge under the center of the helicopter while reducing drift. This system will be implemented in areas where site and environmental conditions (terrain, weather, RMA width, etc.) dictate the need for additional protection measures.
- Application will comply with all regulations pertaining to seasonal and temporal restrictions around the identified wildlife resource site.
- No hand application will occur within 10' of the aquatic area of the identified stream.

1 inch = 1,000 feet

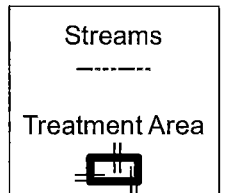

Robert Huselton
Landowner Representative

12/15/14
date

Roseburg
A Forest Products Company

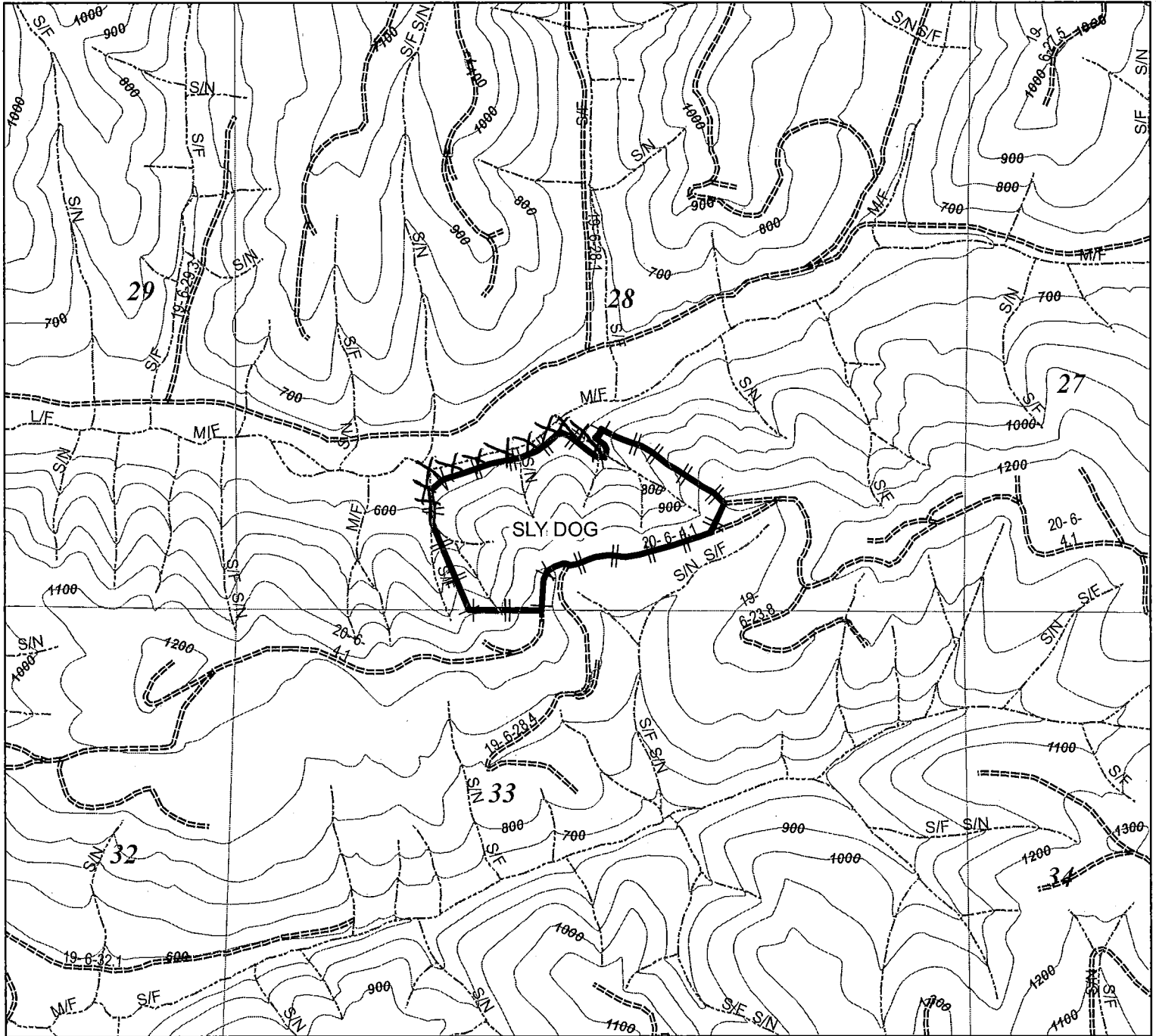

Aerial Spray / Hand Spray Plan

Applicator: Roseburg Forest Products Co.

Unit Name Slydog

Unit Number 250 Acres 34

Targets: shrubs, grasses, woody brush

Aerial Appl. Rate: 5 gal/acre Carrier: Water

Hand Appl. Rate: 10 gal/acre Carrier: Water

Chemicals to be used singularly or in combination:

- Atrazine
- Clopyralid
- Glyphosate
- Hexazinone
- Imazapyr
- Metasulfuron Methyl
- Sulfometuron Methyl
- nonionic surfactant

Other: Triclopyr ester and amine
Forest crop oil

WRITTEN PLAN REQUIRED:

YES NO

WRITTEN PLAN

All chemical application rules specified in the Oregon Forest Practices Act will be adhered to. A buffer strip parallel to each fish bearing or domestic stream will be left to protect water from the direct application of chemicals. Protected resources will be reviewed with the applicator prior to application. A Company Forester will be nearby to monitor weather.
Additional Mitigation Measures:

- Hardwoods left by logging within the Riparian Zone will not be targeted for treatment.
- The helicopter used for applying herbicides to Roseburg Resources plantations will be equipped with and may implement a unique half boom shutoff system which can limit the swath width to approximately 25 feet, and will more accurately align the swath edge under the center of the helicopter while reducing drift. This system will be implemented in areas where site and environmental conditions (terrain, weather, RMA width, etc.) dictate the need for additional protection measures.
- Application will comply with all regulations pertaining to seasonal and temporal restrictions around the identified wildlife resource site.
- No hand application will occur within 10' of the aquatic area of the identified stream.

1 inch = 1,000 feet

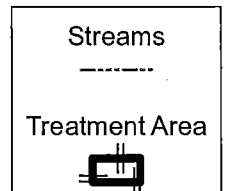

ROSEBURG
RESOURCES CO.

Landowner Representative Robert Huselth

date 12/15/14

FLAT BUFF - 55.8 Acres - 32S19W06

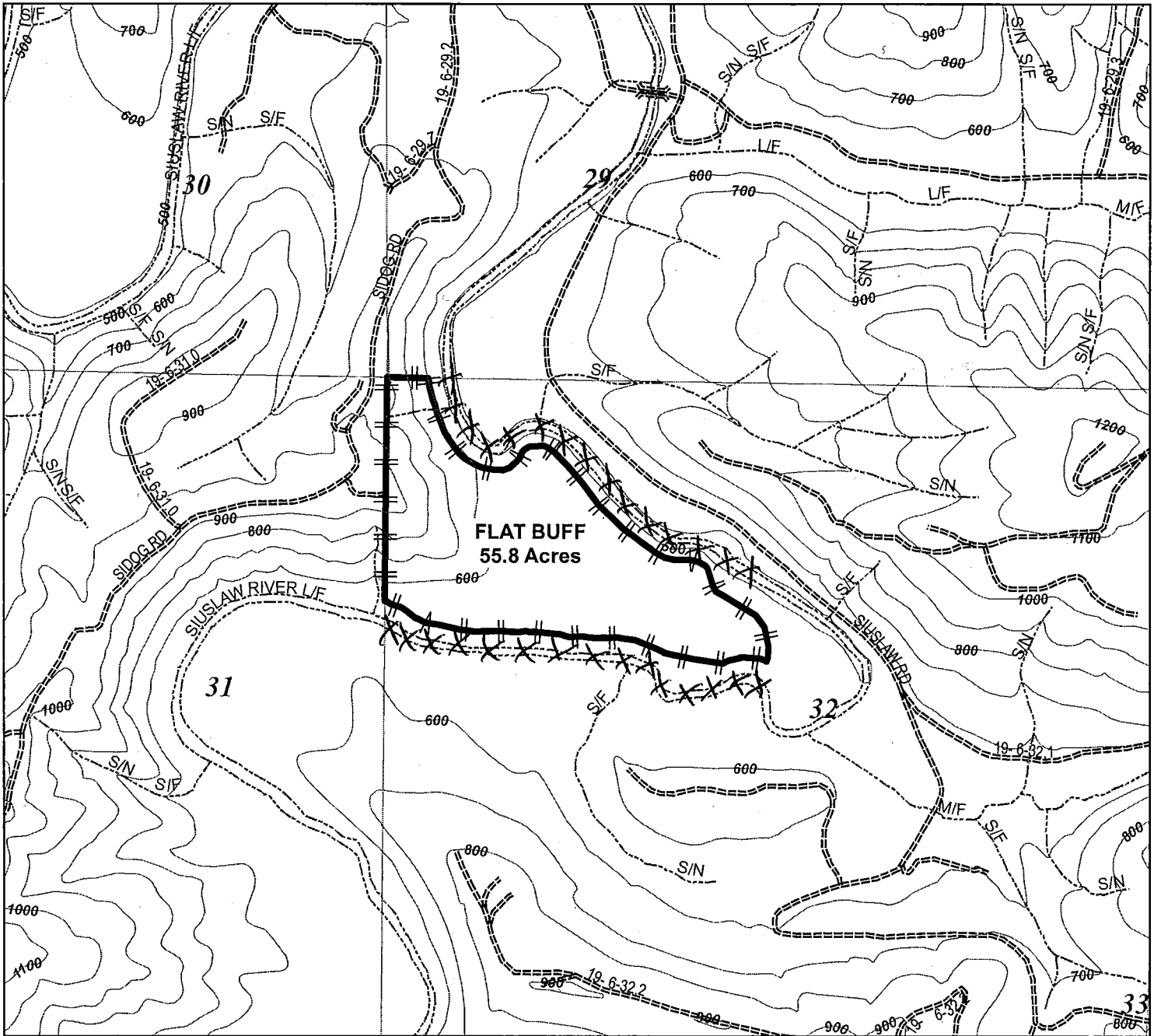

Aerial Spray / Hand Spray Plan

Applicator: Roseburg Forest Products Co.
 Unit Name Flat Buff
 Unit Number 26 Acres 56
 Targets: shrubs, grasses, woody brush

Aerial Appl. Rate: 5 gal/acre Carrier: Water
 Hand Appl. Rate: 10 gal/acre Carrier: Water

Chemicals to be used singularly or in combination:

- Atrazine
- Clopyralid
- Glyphosate
- Hexazinone
- Imazapyr
- Metasulfuron Methyl
- Sulfometuron Methyl
- nonionic surfactant

Other: Triclopyr ester and amine
Forest Crop Oil

WRITTEN PLAN REQUIRED: YES NO

WRITTEN PLAN
 All chemical application rules specified in the Oregon Forest Practices Act will be adhered to. A buffer strip parallel to each fish bearing or domestic stream will be left to protect water from the direct application of chemicals. Protected resources will be reviewed with the applicator prior to application. A Company Forester will be nearby to monitor weather.
Additional Mitigation Measures:

- Hardwoods left by logging within the Riparian Zone will not be targeted for treatment.
- The helicopter used for applying herbicides to Roseburg Resources plantations will be equipped with and may implement a unique half boom shutoff system which can limit the swath width to approximately 25 feet, and will more accurately align the swath edge under the center of the helicopter while reducing drift. This system will be implemented in areas where site and environmental conditions (terrain, weather, RMA width, etc.) dictate the need for additional protection measures.
- Application will comply with all regulations pertaining to seasonal and temporal restrictions around the identified wildlife resource site.
- No hand application will occur within 10' of the aquatic area of the identified stream.

1 inch = 1,000 feet

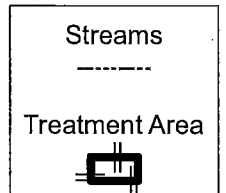

Robert Huselton
 Landowner Representative

12/15/14
 date



BLACK PANTHER - 117.8 Acres - 20S06W20

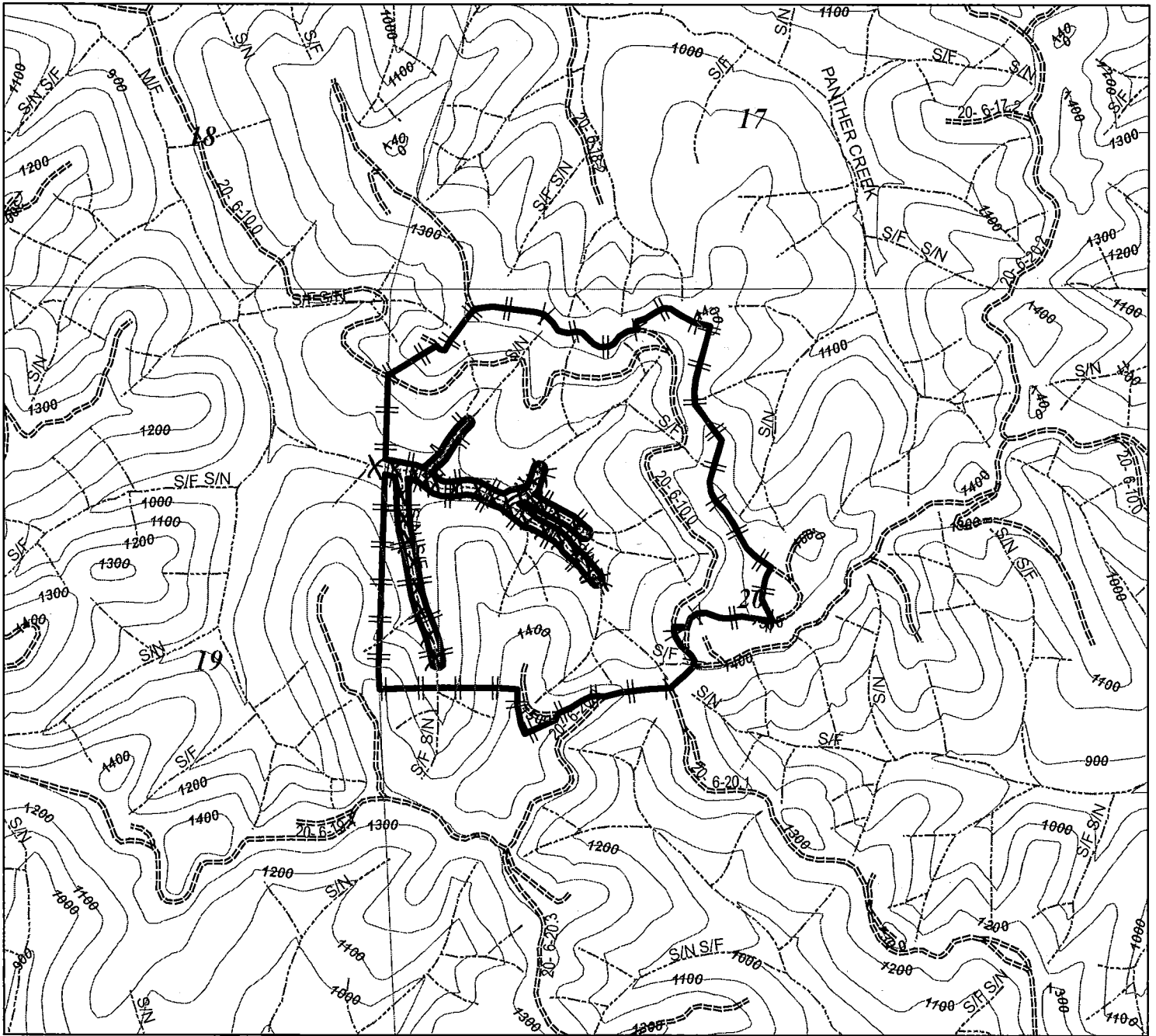

Aerial Spray / Hand Spray Plan

Applicator: Roseburg Forest Products Co.
 Unit Name Black Panther
 Unit Number 27 Acres 118
 Targets: shrubs, grasses, woody brush

Aerial Appl. Rate: 5 gal/acre Carrier: Water
 Hand Appl. Rate: 10 gal/acre Carrier: Water

Chemicals to be used singularly or in combination:

- Atrazine
- Clopyralid
- Glyphosate
- Hexazinone
- Imazapyr
- Metasulfuron Methyl
- Sulfometuron Methyl
- nonionic surfactant

Other: Triclopyr ester and amine
forest crop oil

WRITTEN PLAN REQUIRED: YES NO
 WRITTEN PLAN

All chemical application rules specified in the Oregon Forest Practices Act will be adhered to. A buffer strip parallel to each fish bearing or domestic stream will be left to protect water from the direct application of chemicals. Protected resources will be reviewed with the applicator prior to application. A Company Forester will be nearby to monitor weather.
Additional Mitigation Measures:

- Hardwoods left by logging within the Riparian Zone will not be targeted for treatment.
- The helicopter used for applying herbicides to Roseburg Resources plantations will be equipped with and may implement a unique half boom shutoff system which can limit the swath width to approximately 25 feet, and will more accurately align the swath edge under the center of the helicopter while reducing drift. This system will be implemented in areas where site and environmental conditions (terrain, weather, RMA width, etc.) dictate the need for additional protection measures.
- Application will comply with all regulations pertaining to seasonal and temporal restrictions around the identified wildlife resource site.
- No hand application will occur within 10' of the aquatic area of the identified stream.

1 inch = 1,000 feet

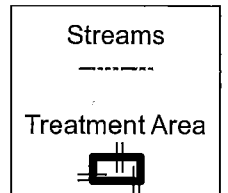

Roseburg
 A Forest Products Company

Other: Robert Huselt 12/15/14
 Landowner Representative date

PUMA KITTEN - 47.2 Acres - 20S06W18

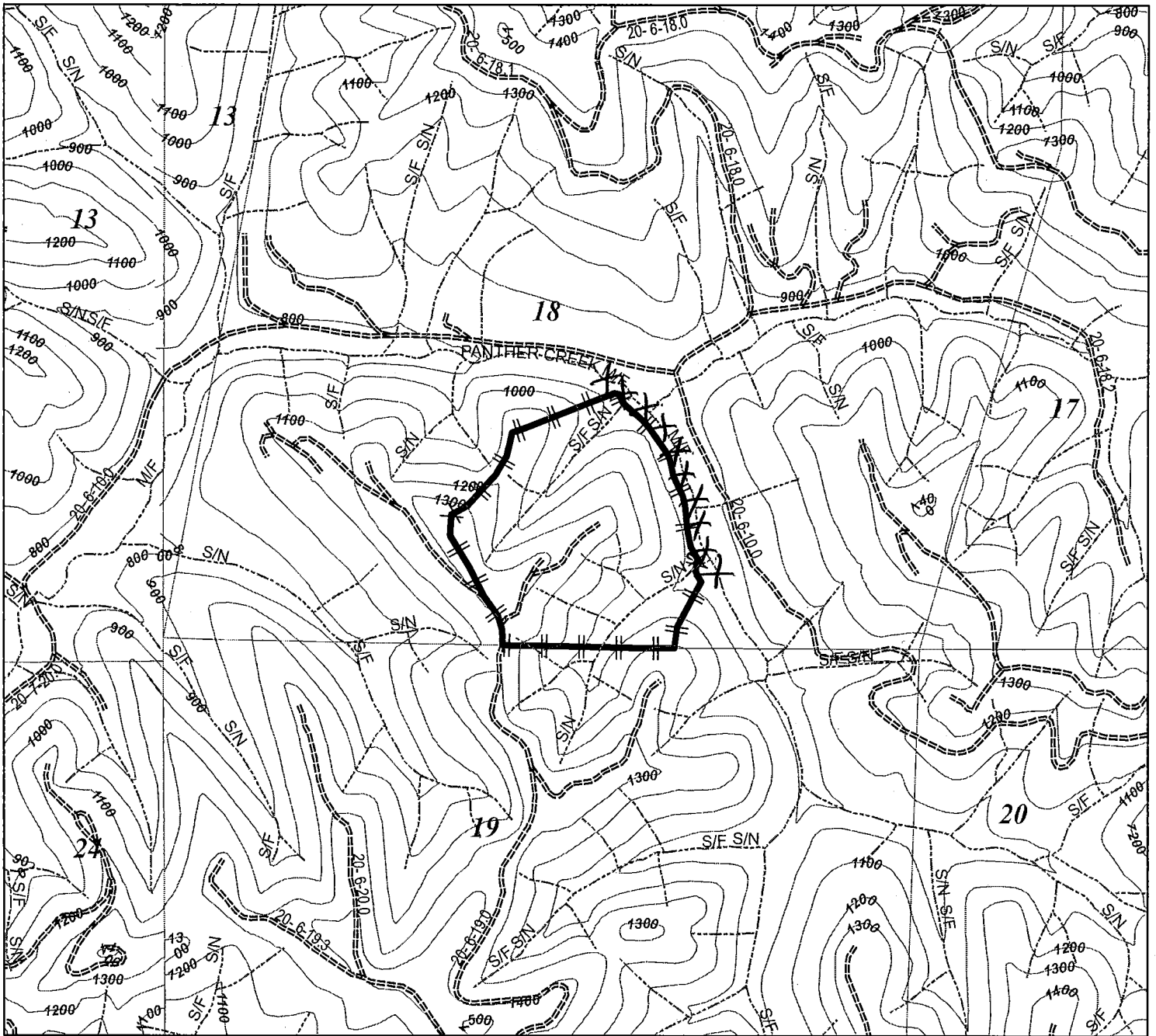

Aerial Spray / Hand Spray Plan

Applicator: Roseburg Forest Products Co.
 Unit Name Puma Kitten
 Unit Number 28 Acres 47
 Targets: shrubs, grasses, woody brush

Aerial Appl. Rate: 5 gal/acre Carrier: Water
 Hand Appl. Rate: 10 gal/acre Carrier: Water

Chemicals to be used singularly or in combination:

- Atrazine
- Clopyralid
- Glyphosate
- Hexazinone
- Imazapyr
- Metasulfuron Methyl
- Sulfometuron Methyl
- nonionic surfactant

Other: Triclopyr ester and amine
Forest Crop oil

WRITTEN PLAN REQUIRED: **YES** NO

WRITTEN PLAN

All chemical application rules specified in the Oregon Forest Practices Act will be adhered to. A buffer strip parallel to each fish bearing or domestic stream will be left to protect water from the direct application of chemicals. Protected resources will be reviewed with the applicator prior to application. A Company Forester will be nearby to monitor weather.
Additional Mitigation Measures:

- Hardwoods left by logging within the Riparian Zone will not be targeted for treatment.
- The helicopter used for applying herbicides to Roseburg Resources plantations will be equipped with and may implement a unique half boom shutoff system which can limit the swath width to approximately 25 feet, and will more accurately align the swath edge under the center of the helicopter while reducing drift. This system will be implemented in areas where site and environmental conditions (terrain, weather, RMA width, etc.) dictate the need for additional protection measures.
- Application will comply with all regulations pertaining to seasonal and temporal restrictions around the identified wildlife resource site.
- No hand application will occur within 10' of the aquatic area of the identified stream.

1 inch = 1,000 feet

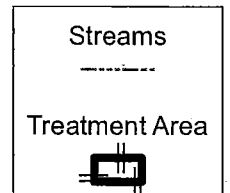

Roseburg
 A Forest Products Company

Other: Robert Husek 12/15/14
 Landowner Representative date