

Aerial Spray / Hand Spray Plan

Applicator: Roseburg Forest Products Co.
 Unit Name He - Hate - Me
 Unit Number 29 Acres 44
 Targets: shrubs, grasses, woody brush

Aerial Appl. Rate: 5 gal/acre Carrier: Water
 Hand Appl. Rate: 10 gal/acre Carrier: Water

Chemicals to be used singularly or in combination:

- Atrazine
- Clopyralid
- Glyphosate
- Hexazinone
- Imazapyr
- Metasulfuron Methyl
- Sulfometuron Methyl
- nonionic surfactant

Other: triclopyr ester
triclopyr amine / forest crop oi

WRITTEN PLAN REQUIRED: YES NO
 WRITTEN PLAN

All chemical application rules specified in the Oregon Forest Practices Act will be adhered to. A buffer strip parallel to each fish bearing or domestic stream will be left to protect water from the direct application of chemicals. Protected resources will be reviewed with the applicator prior to application. A Company Forester will be nearby to monitor weather.
Additional Mitigation Measures:

- Hardwoods left by logging within the Riparian Zone will not be targeted for treatment.
- The helicopter used for applying herbicides to Roseburg Resources plantations will be equipped with and may implement a unique half boom shutoff system which can limit the swath width to approximately 25 feet, and will more accurately align the swath edge under the center of the helicopter while reducing drift. This system will be implemented in areas where site and environmental conditions (terrain, weather, RMA width, etc.) dictate the need for additional protection measures.
- Application will comply with all regulations pertaining to seasonal and temporal restrictions around the identified wildlife resource site.
- No hand application will occur within 10' of the aquatic area of the identified stream.

1 inch = 1,000 feet

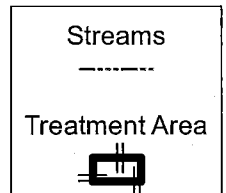

Robert Huselton 12/15/14
 Landowner Representative. date



73
 SLIDEOUT FIRST - 67.6 Acres - 21S07W06

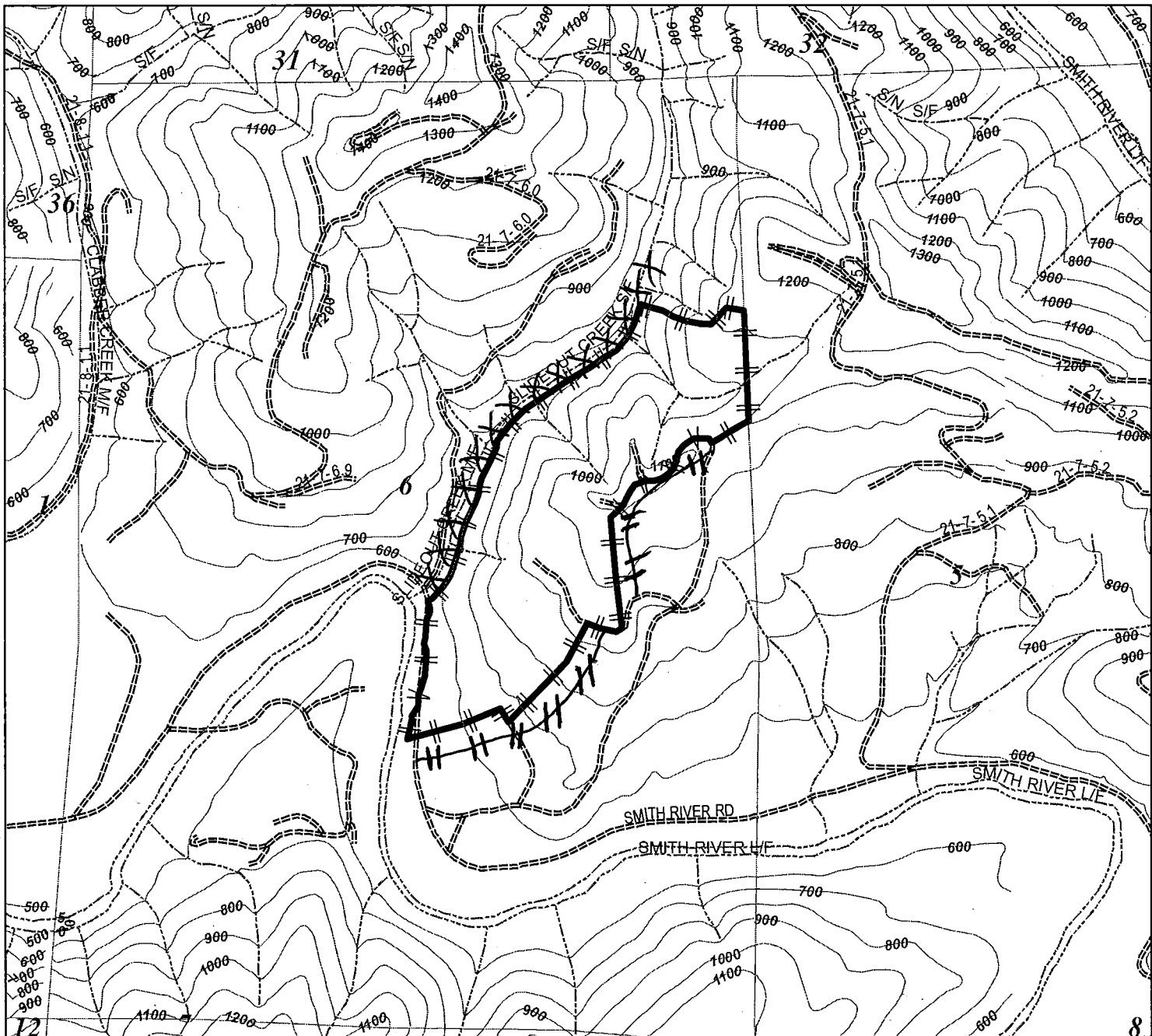

Aerial Spray / Hand Spray Plan

Applicator: Roseburg Forest Products Co.
 Unit Name Slideout First
 Unit Number 30 Acres 73
 Targets: shrubs, grasses, woody brush

Aerial Appl. Rate: 5 gal/acre Carrier: Water
 Hand Appl. Rate: 10 gal/acre Carrier: Water

Chemicals to be used singularly or in combination:

- Atrazine
- Clopyralid
- Glyphosate
- Hexazinone
- Imazapyr
- Metasulfuron Methyl
- Sulfometuron Methyl
- nonionic surfactant

Other: triclopyr ester
triclopyr amine / forest crop oil

WRITTEN PLAN REQUIRED: **YES** NO
 WRITTEN PLAN

All chemical application rules specified in the Oregon Forest Practices Act will be adhered to. A buffer strip parallel to each fish bearing or domestic stream will be left to protect water from the direct application of chemicals. Protected resources will be reviewed with the applicator prior to application. A Company Forester will be nearby to monitor weather.
 Additional Mitigation Measures:

- Hardwoods left by logging within the Riparian Zone will not be targeted for treatment.
- The helicopter used for applying herbicides to Roseburg Resources plantations will be equipped with and may implement a unique half boom shutoff system which can limit the swath width to approximately 25 feet, and will more accurately align the swath edge under the center of the helicopter while reducing drift. This system will be implemented in areas where site and environmental conditions (terrain, weather, RMA width, etc.) dictate the need for additional protection measures.
- Application will comply with all regulations pertaining to seasonal and temporal restrictions around the identified wildlife resource site.
- No hand application will occur within 10' of the aquatic area of the identified stream.

1 inch = 1,000 feet

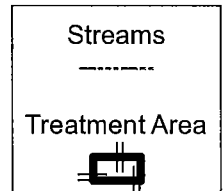

Robert Havelth 12/15/14
 Landowner Representative date

EASTWOOD - 20S07W24

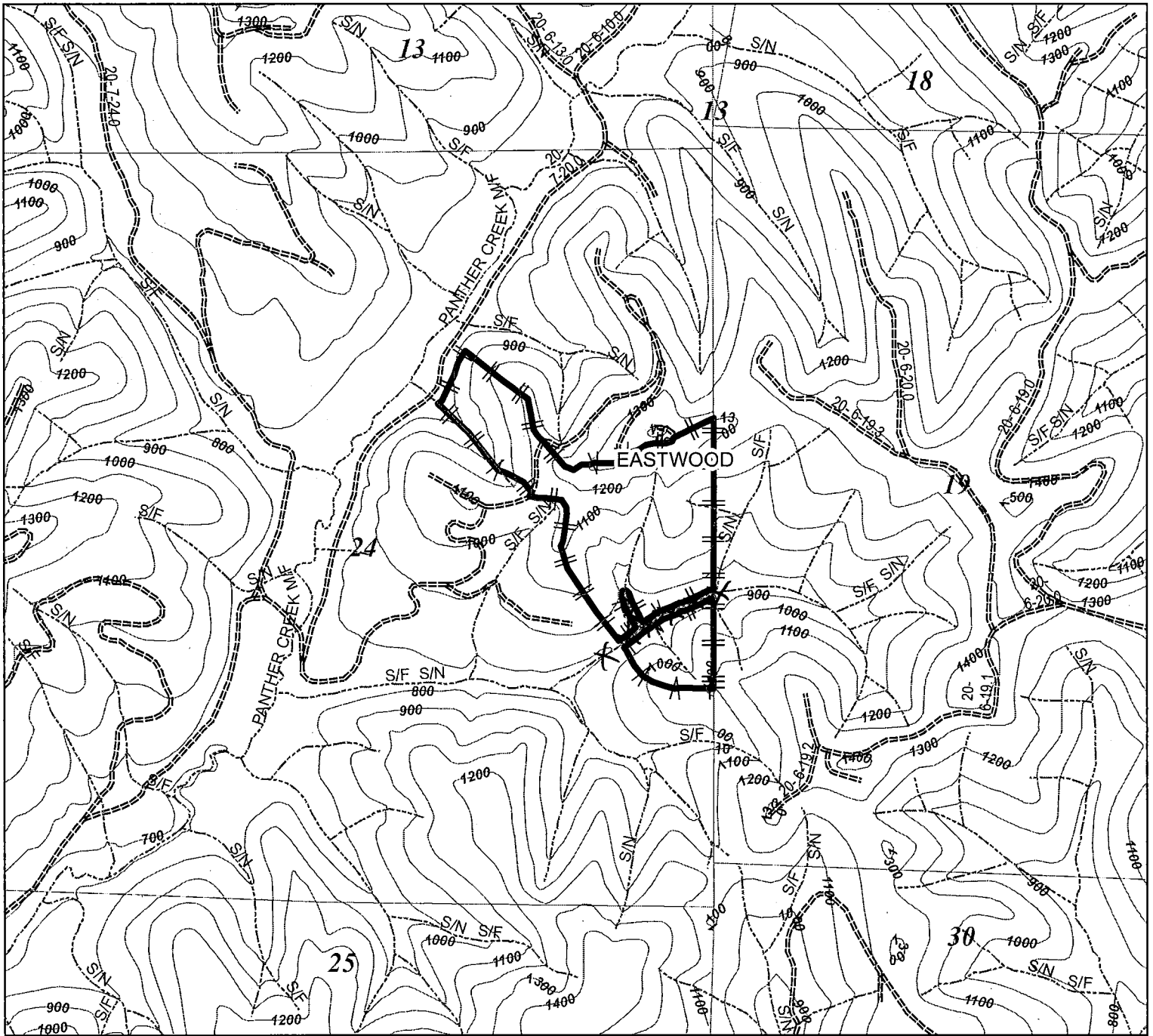

Aerial Spray / Hand Spray Plan

Applicator: Roseburg Forest Products Co.
 Unit Name Eastwood
 Unit Number 31 Acres 41
 Targets: shrubs, grasses, woody brush

Aerial Appl. Rate: 5 gal/acre Carrier: Water
 Hand Appl. Rate: 10 gal/acre Carrier: Water

Chemicals to be used singularly or in combination:

- Atrazine
- Clopyralid
- Glyphosate
- Hexazinone
- Imazapyr
- Metasulfuron Methyl
- Sulfometuron Methyl
- nonionic surfactant

Other: triclopyr ester
triclopyr amine / forest crop oil

WRITTEN PLAN REQUIRED:

YES NO

WRITTEN PLAN

All chemical application rules specified in the Oregon Forest Practices Act will be adhered to. A buffer strip parallel to each fish bearing or domestic stream will be left to protect water from the direct application of chemicals. Protected resources will be reviewed with the applicator prior to application. A Company Forester will be nearby to monitor weather.
Additional Mitigation Measures:

- Hardwoods left by logging within the Riparian Zone will not be targeted for treatment.
- The helicopter used for applying herbicides to Roseburg Resources plantations will be equipped with and may implement a unique half boom shutoff system which can limit the swath width to approximately 25 feet, and will more accurately align the swath edge under the center of the helicopter while reducing drift. This system will be implemented in areas where site and environmental conditions (terrain, weather, RMA width, etc.) dictate the need for additional protection measures.
- Application will comply with all regulations pertaining to seasonal and temporal restrictions around the identified wildlife resource site.
- No hand application will occur within 10' of the aquatic area of the identified stream.

Robert Huselton 12/15/14
 Landowner Representative date

1 inch = 1,000 feet

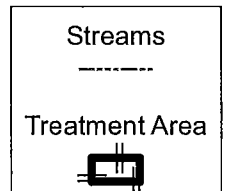

ROSEBURG
 RESOURCES CO.

HALF BEARD - 21S07W22

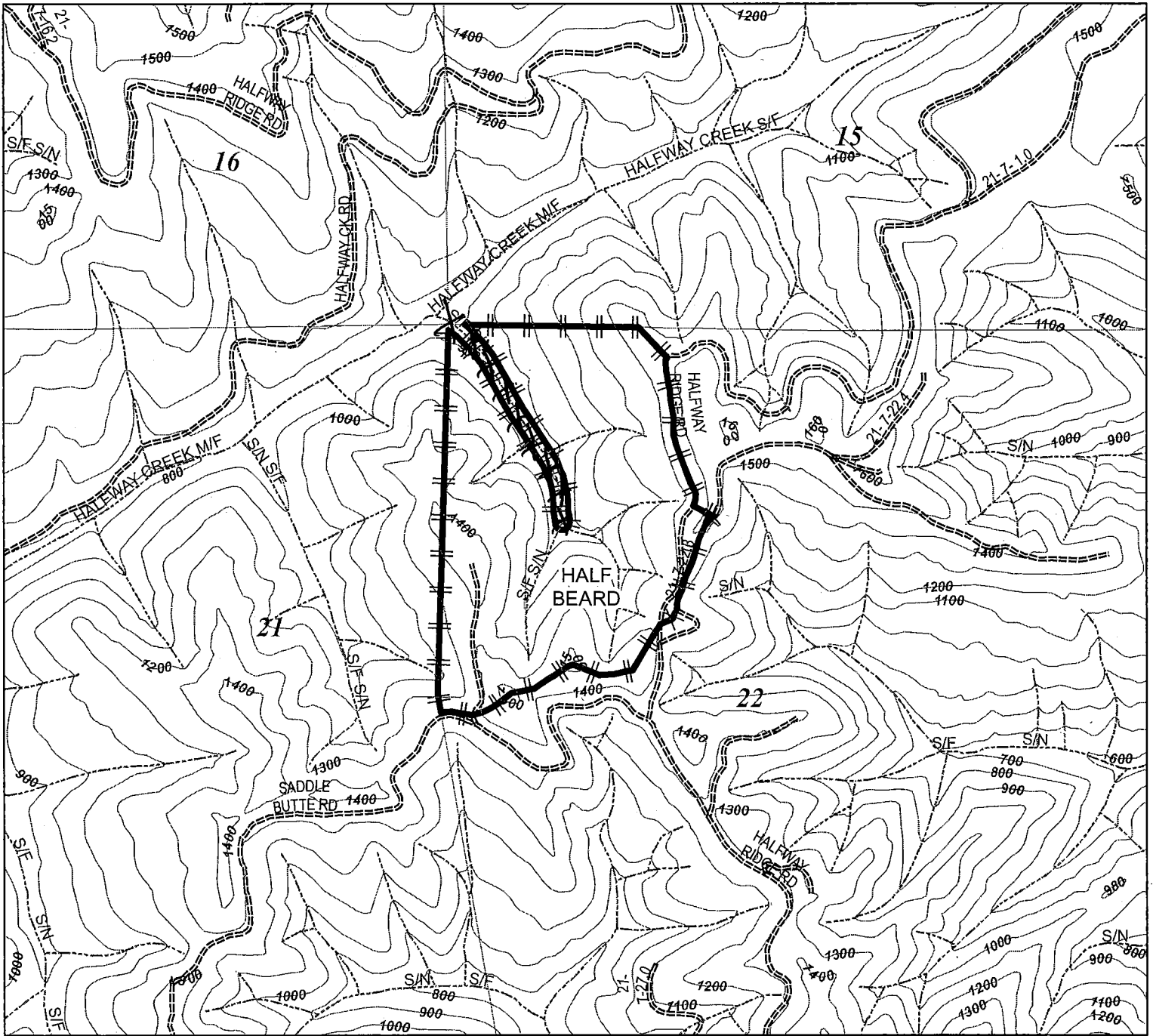

Aerial Spray / Hand Spray Plan

Applicator: Roseburg Forest Products Co.
 Unit Name Half Beard
 Unit Number 32 Acres 87
 Targets: shrubs, grasses, woody brush

Aerial Appl. Rate: 5 gal/acre Carrier: Water
 Hand Appl. Rate: 10 gal/acre Carrier: Water

Chemicals to be used singularly or in combination:

- Atrazine
- Clopyralid
- Glyphosate
- Hexazinone
- Imazapyr
- Metasulfuron Methyl
- Sulfometuron Methyl
- nonionic surfactant

Other: triclopyr ester + amine forest crop oil

WRITTEN PLAN REQUIRED:

YES NO

WRITTEN PLAN

All chemical application rules specified in the Oregon Forest Practices Act will be adhered to. A buffer strip parallel to each fish bearing or domestic stream will be left to protect water from the direct application of chemicals. Protected resources will be reviewed with the applicator prior to application. A Company Forester will be nearby to monitor weather.
Additional Mitigation Measures:

- Hardwoods left by logging within the Riparian Zone will not be targeted for treatment.
- The helicopter used for applying herbicides to Roseburg Resources plantations will be equipped with and may implement a unique half boom shutoff system which can limit the swath width to approximately 25 feet, and will more accurately align the swath edge under the center of the helicopter while reducing drift. This system will be implemented in areas where site and environmental conditions (terrain, weather, RMA width, etc.) dictate the need for additional protection measures.
- Application will comply with all regulations pertaining to seasonal and temporal restrictions around the identified wildlife resource site.
- No hand application will occur within 10' of the aquatic area of the identified stream.

Robert Hault
 Landowner Representative

12/15/14
 date

1 inch = 1,000 feet

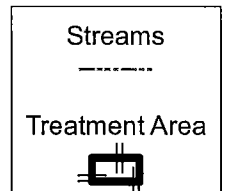

ROSEBURG
 RESOURCES CO.

REDEMPTION - 19S05W32

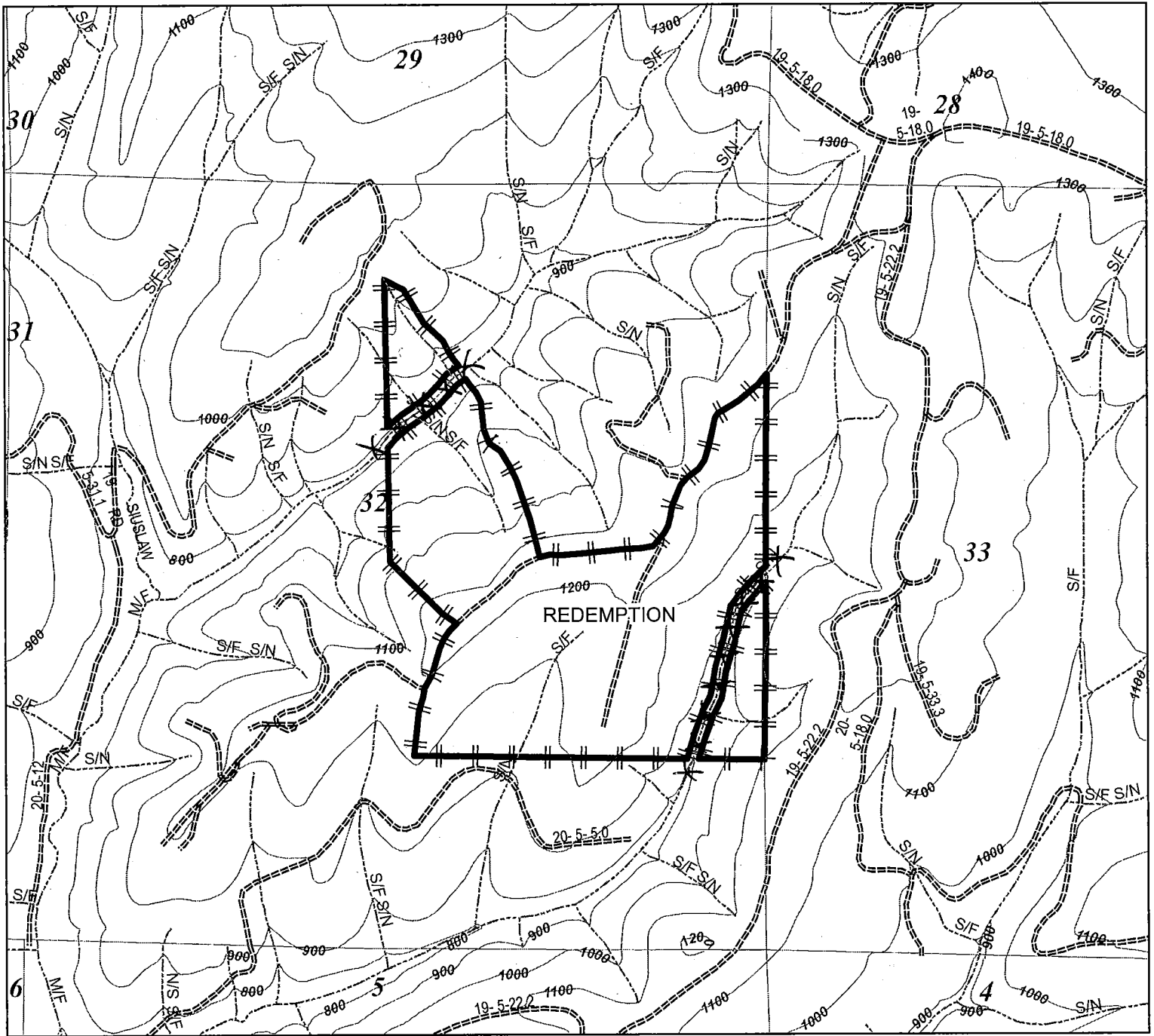

Aerial Spray / Hand Spray Plan

Applicator: Roseburg Forest Products Co.

Unit Name Redemption

Unit Number 33 Acres 113

Targets: shrubs, grasses, woody brush

Aerial Appl. Rate: 5 gal/acre Carrier: Water

Hand Appl. Rate: 10 gal/acre Carrier: Water

Chemicals to be used singularly or in combination:

Atrazine
Clopyralid
Glyphosate
Hexazinone
Imazapyr
Metasulfuron Methyl
Sulfometuron Methyl
nonionic surfactant

Other: Triclopyr ester

Triclopyr amine (forest crop oil)

WRITTEN PLAN REQUIRED:

YES

NO

WRITTEN PLAN

All chemical application rules specified in the Oregon Forest Practices Act will be adhered to. A buffer strip parallel to each fish bearing or domestic stream will be left to protect water from the direct application of chemicals. Protected resources will be reviewed with the applicator prior to application. A Company Forester will be nearby to monitor weather.

Additional Mitigation Measures:

- Hardwoods left by logging within the Riparian Zone will not be targeted for treatment.
- The helicopter used for applying herbicides to Roseburg Resources plantations will be equipped with and may implement a unique half boom shutoff system which can limit the swath width to approximately 25 feet, and will more accurately align the swath edge under the center of the helicopter while reducing drift. This system will be implemented in areas where site and environmental conditions (terrain, weather, RMA width, etc.) dictate the need for additional protection measures.
- Application will comply with all regulations pertaining to seasonal and temporal restrictions around the identified wildlife resource site.
- No hand application will occur within 10' of the aquatic area of the identified stream.

Robert Harselt
Landowner Representative

12/15/14
date

1 inch = 1,000 feet

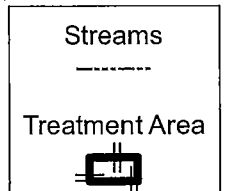

ROSEBURG
RESOURCES CO.

FUZZY WOLF CABLE - 19S05W30

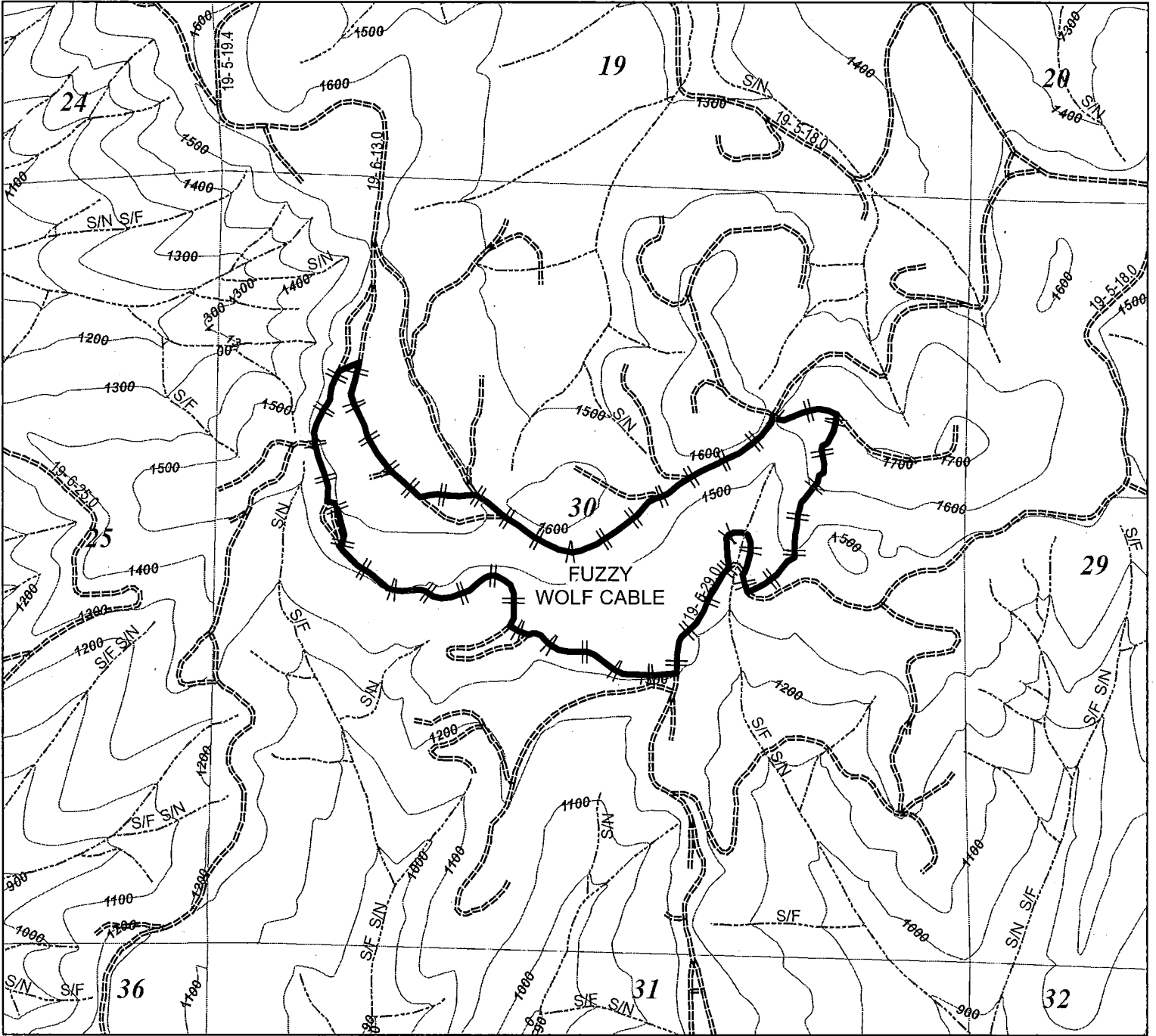

Aerial Spray / Hand Spray Plan

Applicator: Roseburg Forest Products Co.
 Unit Name Fuzzy Wolf Cable
 Unit Number 34 Acres 66
 Targets: shrubs, grasses, woody brush

Aerial Appl. Rate: 5 gal/acre Carrier: Water
 Hand Appl. Rate: 10 gal/acre Carrier: Water

Chemicals to be used singularly or in combination:

- Atrazine
- Clopyralid
- Glyphosate
- Hexazinone
- Imazapyr
- Metasulfuron Methyl
- Sulfometuron Methyl
- nonionic surfactant

Other: triclopyr ester
triclopyr amine / foresting oil

WRITTEN PLAN REQUIRED:

YES **NO**

WRITTEN PLAN

All chemical application rules specified in the Oregon Forest Practices Act will be adhered to. A buffer strip parallel to each fish bearing or domestic stream will be left to protect water from the direct application of chemicals. Protected resources will reviewed with the applicator prior to application. A Company Forester will be nearby to monitor weather.
Additional Mitigation Measures:

- Hardwoods left by logging within the Riparian Zone will not be targeted for treatment.
- The helicopter used for applying herbicides to Roseburg Resources plantations will be equipped with and may implement a unique half boom shutoff system which can limit the swath width to approximately 25 feet, and will more accurately align the swath edge under the center of the helicopter while reducing drift. This system will be implemented in areas where site and environmental conditions (terrain, weather, RMA width, etc.) dictate the need for additional protection measures.
- Application will comply with all regulations pertaining to seasonal and temporal restrictions around the identified wildlife resource site.
- No hand application will occur within 10' of the aquatic area of the identified stream.

1 inch = 1,000 feet

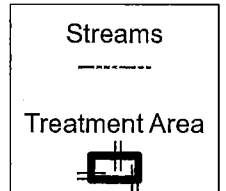

ROSEBURG
 RESOURCES CO.

Landowner Representative _____

date _____

JORDAN GATE - 19S05W20

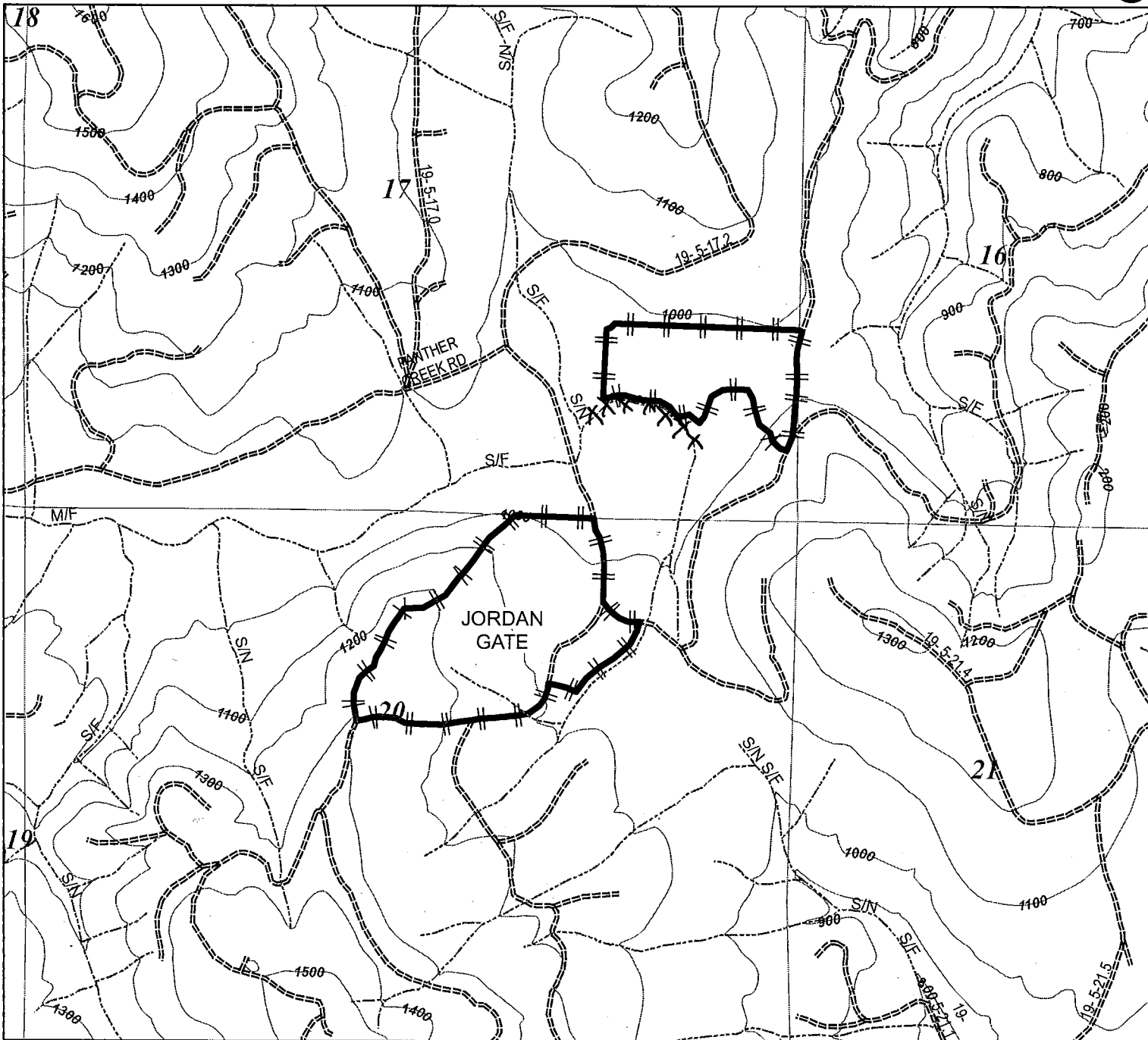

Aerial Spray / Hand Spray Plan

Applicator: Roseburg Forest Products Co.
 Unit Name Jordan Gate
 Unit Number 35 Acres 50
 Targets: shrubs, grasses, woody brush

Aerial Appl. Rate: 5 gal/acre Carrier: Water
 Hand Appl. Rate: 10 gal/acre Carrier: Water

Chemicals to be used singularly or in combination:

- Atrazine
- Clopyralid
- Glyphosate
- Hexazinone
- Imazapyr
- Metasulfuron Methyl
- Sulfometuron Methyl
- nonionic surfactant

Other: triclopyr ester
triclopyr amine / forest crop oil

WRITTEN PLAN REQUIRED: YES NO
 WRITTEN PLAN

1 inch = 1,000 feet

All chemical application rules specified in the Oregon Forest Practices Act will be adhered to. A buffer strip parallel to each fish bearing or domestic stream will be left to protect water from the direct application of chemicals. Protected resources will be reviewed with the applicator prior to application. A Company Forester will be nearby to monitor weather.
 Additional Mitigation Measures:

- Hardwoods left by logging within the Riparian Zone will not be targeted for treatment.
- The helicopter used for applying herbicides to Roseburg Resources plantations will be equipped with and may implement a unique half boom shutoff system which can limit the swath width to approximately 25 feet, and will more accurately align the swath edge under the center of the helicopter while reducing drift. This system will be implemented in areas where site and environmental conditions (terrain, weather, RMA width, etc.) dictate the need for additional protection measures.
- Application will comply with all regulations pertaining to seasonal and temporal restrictions around the identified wildlife resource site.
- No hand application will occur within 10' of the aquatic area of the identified stream.

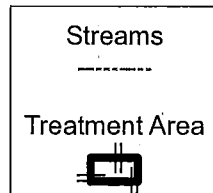

ROSEBURG
 RESOURCES CO.

Robert Huselth
 Landowner Representative

12/15/14
 Date