

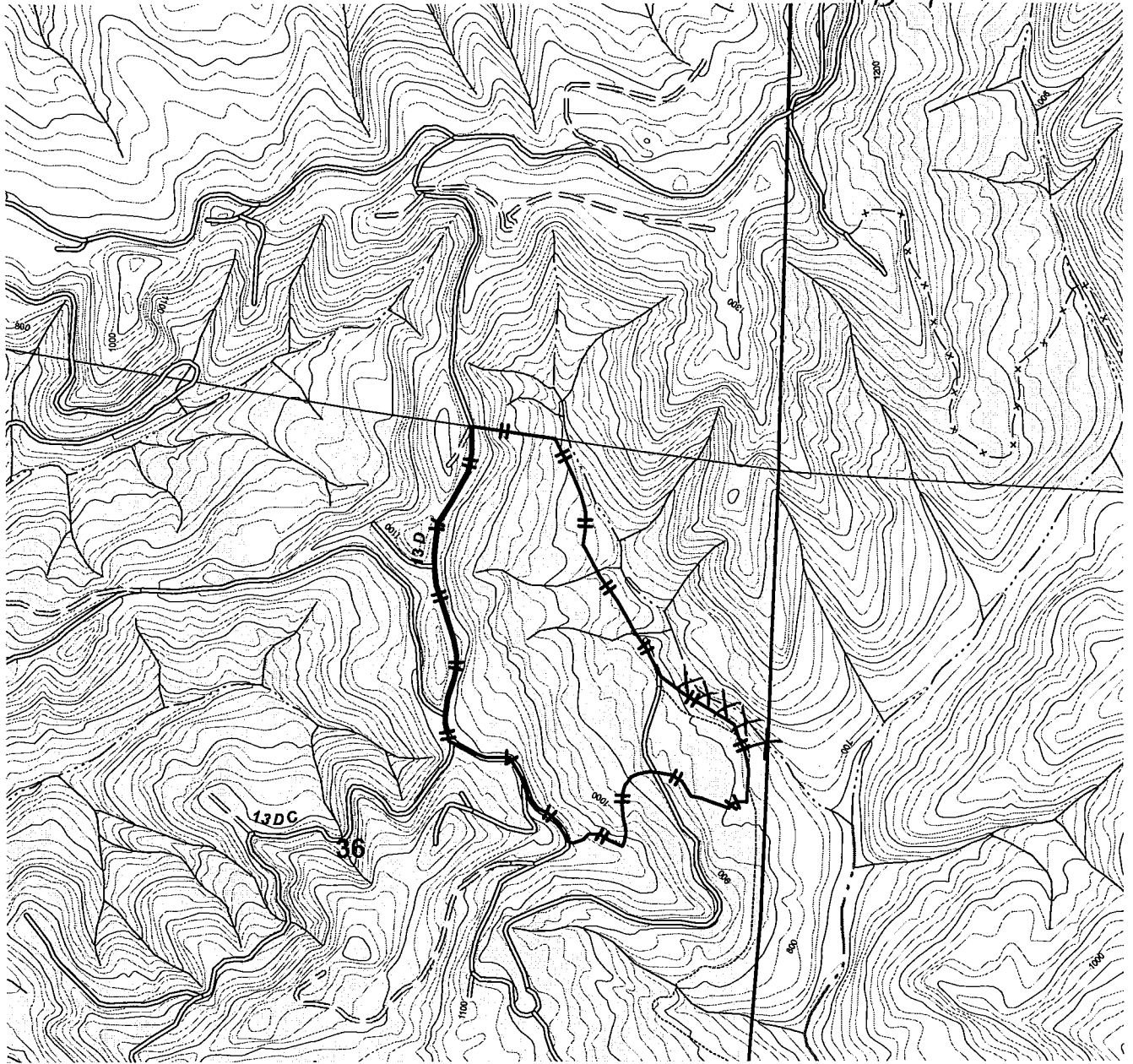

Units 1-7



Aerial Spray / Hand Spray Plan

Applicator: Roseburg Resources Co.

Unit Name 13 D Lite

Unit Number 1 Acres 61

Targets: shrubs, grasses, woody Brush

Aerial Appl. Rate: 5 gal/acre Carrier: Water

Hand Appl. Rate: 10 gal/acre Carrier: Water

Chemicals to be used singularly or in combination:

- Atrazine
- Clopyralid
- Glyphosate
- Hexazinone
- Imazapyr
- Metsulfuron Methyl
- Sulfometuron Methyl
- nonionic surfactant

Other: triclopyr ester
triclopyr amine forest crop oil

WRITTEN PLAN REQUIRED:

YES NO

WRITTEN PLAN

All chemical application rules specified in the Oregon Forest Practices Act will be adhered to. A buffer strip parallel to each fish bearing or domestic stream will be left to protect water from the direct application of chemicals. Protected resources will be reviewed with the applicator prior to application. A Company Forester will be nearby to monitor weather.

Additional Mitigating Measures:

- Hardwoods left by logging within the Riparian Zone will not be targeted by treatment.
- The helicopter used for applying herbicides to Roseburg Resources plantations will be equipped with and may implement a unique half boom shutoff system which can limit the swath width to approximately 25 feet, and will more accurately align the swath edge under the center of the helicopter while reducing drift. This system will be implemented in areas where site and environmental conditions (terrain, weather, RMA width, etc.) dictate the need for additional protection measures.
- Application will comply with all regulations pertaining to seasonal and temporal restrictions around the identified wildlife resource site.
- No hand application will occur within 10' of the aquatic area of the identified stream.

Robert Hesselton 1/12/15
 Landowner Representative date

LEGEND

- Treatment Area
- Type F/D Streams XXXXXXXX

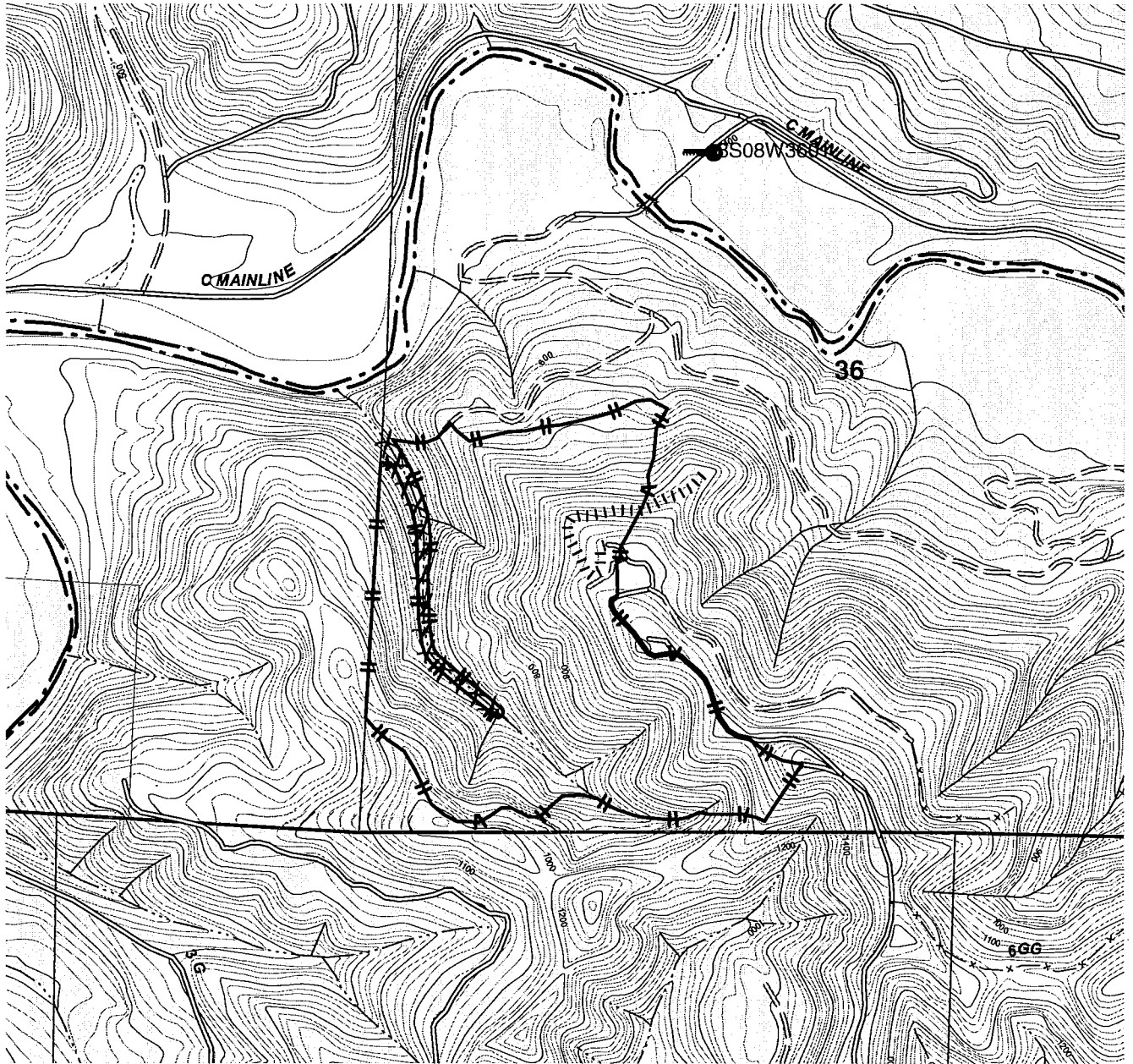

Aerial Spray / Hand Spray Plan

Applicator: Roseburg Resources Co.

Unit Name 66

Unit Number 2 Acres 84

Targets: shrubs, grasses, woody Brush

Aerial Appl. Rate: 5 gal/acre Carrier: Water

Hand Appl. Rate: 10 gal/acre Carrier: Water

Chemicals to be used singularly or in combination:

- Atrazine
- Clopyralid
- Glyphosate
- Hexazinone
- Imazapyr
- Metsulfuron Methyl
- Sulfometuron Methyl
- nonionic surfactant

Other: triclopyr ester
triclopyr amine
forest crop oil

WRITTEN PLAN REQUIRED:

YES NO

WRITTEN PLAN

All chemical application rules specified in the Oregon Forest Practices Act will be adhered to. A buffer strip parallel to each fish bearing or domestic stream will be left to protect water from the direct application of chemicals. Protected resources will be reviewed with the applicator prior to application. A Company Forester will be nearby to monitor weather.

Additional Mitigating Measures:

- Hardwoods left by logging within the Riparian Zone will not be targeted by treatment.
- The helicopter used for applying herbicides to Roseburg Resources plantations will be equipped with and may implement a unique half boom shutoff system which can limit the swath width to approximately 25 feet, and will more accurately align the swath edge under the center of the helicopter while reducing drift. This system will be implemented in areas where site and environmental conditions (terrain, weather, RMA width, etc.) dictate the need for additional protection measures.
- Application will comply with all regulations pertaining to seasonal and temporal restrictions around the identified wildlife resource site.
- No hand application will occur within 10' of the aquatic area of the identified stream.

Robert Huselth
Landowner Representative

1/12/15
date

LEGEND

- Treatment Area
- Type F/D Streams XXXXXXXXX



Roseburg Resources Co.: 18S 08W 34

Oregon Map Base - 1:1000 feet - Printed on 1/12/2015 - Map Type 3-0

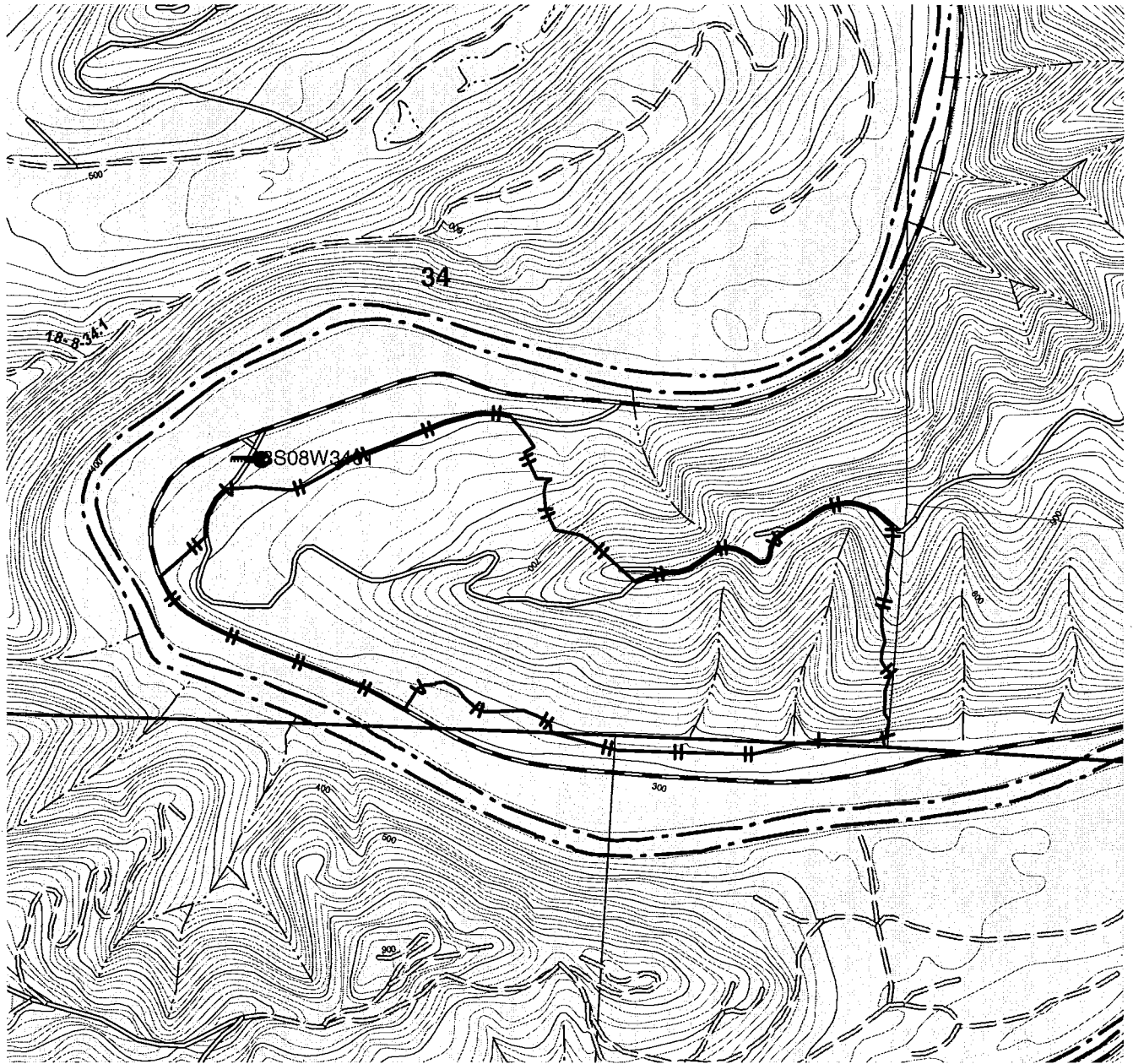

Aerial Spray / Hand Spray Plan

Applicator: Roseburg Resources Co.

Unit Name 7 Mile Tie

Unit Number 3 Acres 107

Targets: shrubs, grasses, woody Brush

Aerial Appl. Rate: 5 gal/acre Carrier: Water

Hand Appl. Rate: 10 gal/acre Carrier: Water

Chemicals to be used singularly or in combination:

- Atrazine
- Clopyralid
- Glyphosate
- Hexazinone
- Imazapyr
- Metsulfuron Methyl
- Sulfometuron Methyl
- nonionic surfactant

Other: triclopyr ester

triclopyr amine
forest crop oil

WRITTEN PLAN REQUIRED:

YES NO

WRITTEN PLAN

All chemical application rules specified in the Oregon Forest Practices Act will be adhered to. A buffer strip parallel to each fish bearing or domestic stream will be left to protect water from the direct application of chemicals. Protected resources will be reviewed with the applicator prior to application. A Company Forester will be nearby to monitor weather.

Additional Mitigating Measures:

- Hardwoods left by logging within the Riparian Zone will not be targeted by treatment.
- The helicopter used for applying herbicides to Roseburg Resources plantations will be equipped with and may implement a unique half boom shutoff system which can limit the swath width to approximately 25 feet, and will more accurately align the swath edge under the center of the helicopter while reducing drift. This system will be implemented in areas where site and environmental conditions (terrain, weather, RMA width, etc.) dictate the need for additional protection measures.
- Application will comply with all regulations pertaining to seasonal and temporal restrictions around the identified wildlife resource site.
- No hand application will occur within 10' of the aquatic area of the identified stream.

Landowner Representative _____

date _____

LEGEND

- Treatment Area
- Type F/D Streams XXXXXXXX

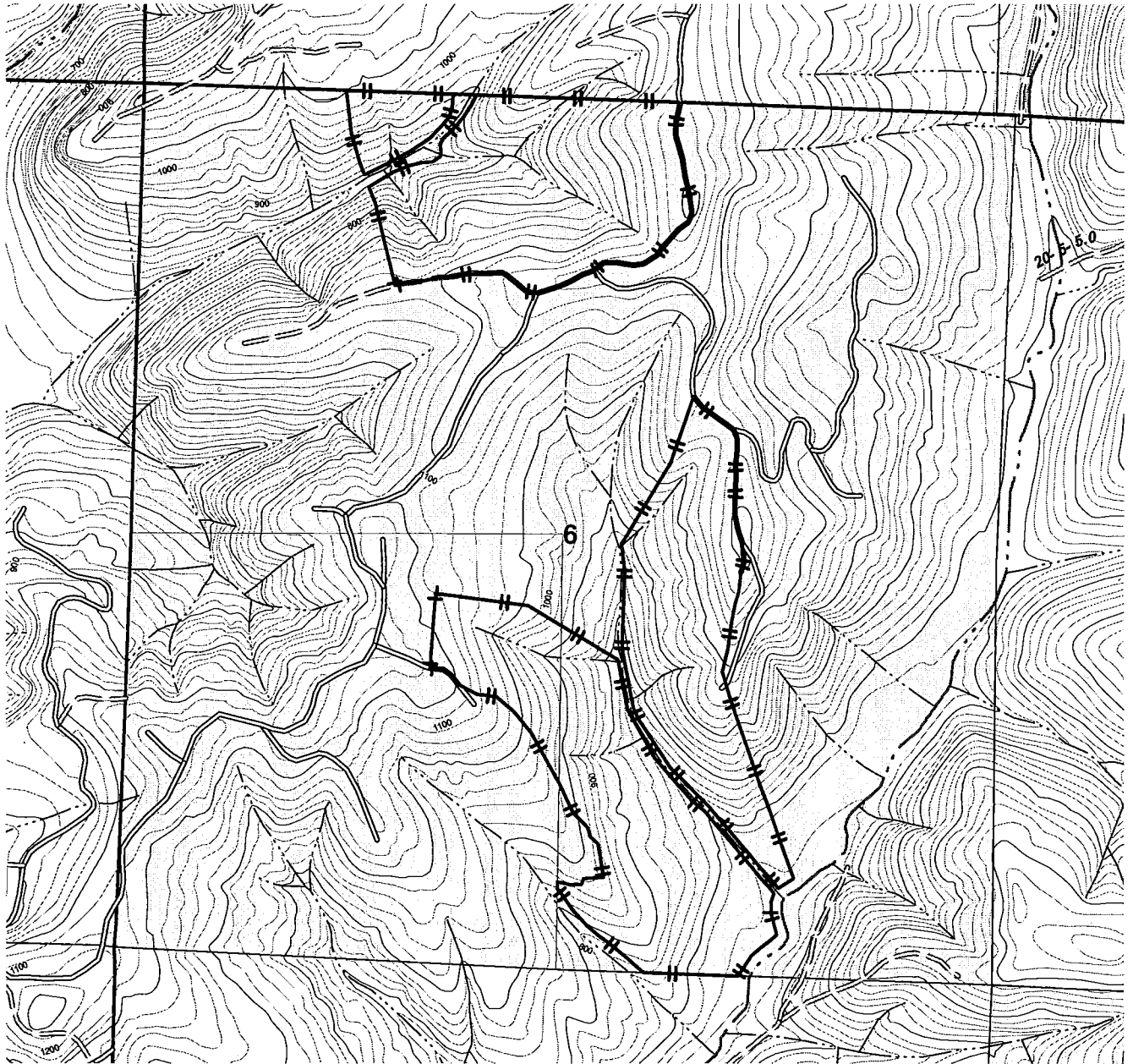

Aerial Spray / Hand Spray Plan

Applicator: Roseburg Resources Co.
Unit Name Chapshaw / Sabershaw
Unit Number 4 Acres 127
Targets: shrubs, grasses, woody Brush

Aerial Appl. Rate: 5 gal/acre Carrier: Water
Hand Appl. Rate: 10 gal/acre Carrier: Water

Chemicals to be used singularly or in combination:

- Atrazine
- Clopyralid
- Glyphosate
- Hexazinone
- Imazapyr
- Metsulfuron Methyl
- Sulfometuron Methyl
- nonionic surfactant

Other: triclopyr ester
triclopyr amine
forest crop oil

WRITTEN PLAN REQUIRED:

YES NO

WRITTEN PLAN

All chemical application rules specified in the Oregon Forest Practices Act will be adhered to. A buffer strip parallel to each fish bearing or domestic stream will be left to protect water from the direct application of chemicals. Protected resources will be reviewed with the applicator prior to application. A Company Forester will be nearby to monitor weather.

Additional Mitigating Measures:

- Hardwoods left by logging within the Riparian Zone will not be targeted by treatment.
- The helicopter used for applying herbicides to Roseburg Resources plantations will be equipped with and may implement a unique half boom shutoff system which can limit the swath width to approximately 25 feet, and will more accurately align the swath edge under the center of the helicopter while reducing drift. This system will be implemented in areas where site and environmental conditions (terrain, weather, RMA width, etc.) dictate the need for additional protection measures.
- Application will comply with all regulations pertaining to seasonal and temporal restrictions around the identified wildlife resource site.
- No hand application will occur within 10' of the aquatic area of the identified stream.

Robert Huselton
Landowner Representative

1/12/15
date

LEGEND

- Treatment Area
- Type F/D Streams XXXXXXXXX

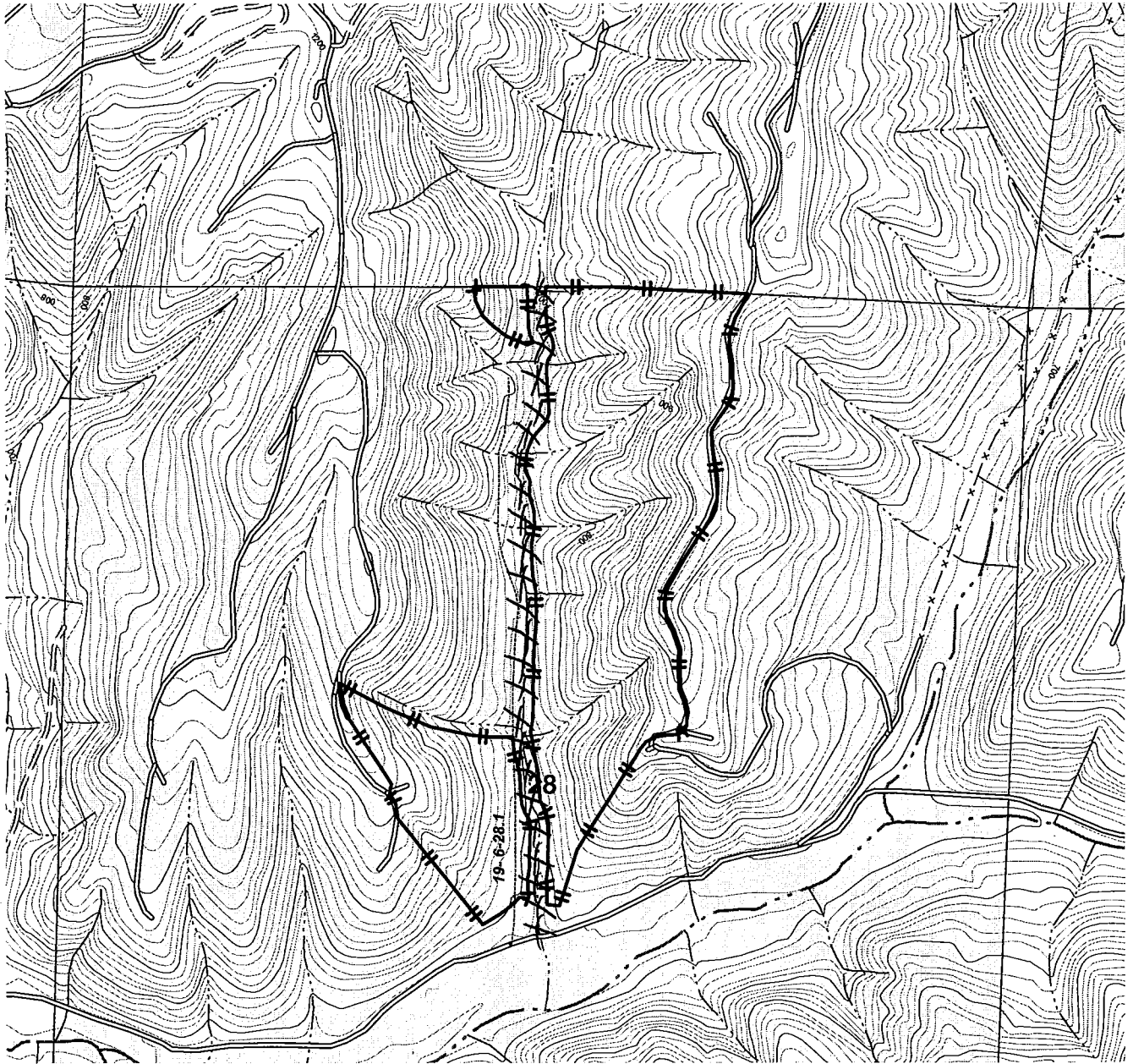

Aerial Spray / Hand Spray Plan

Applicator: Roseburg Resources Co.

Unit Name Day Gone II

Unit Number 50 Acres 70

Targets: shrubs, grasses, woody Brush

Aerial Appl. Rate: 5 gal/acre Carrier: Water

Hand Appl. Rate: 10 gal/acre Carrier: Water

Chemicals to be used singularly or in combination:

- Atrazine
- Clopyralid
- Glyphosate
- Hexazinone
- Imazapyr
- Metsulfuron Methyl
- Sulfometuron Methyl
- nonionic surfactant

Other: triclopyr ester

triclopyr amine forest crop oil

WRITTEN PLAN REQUIRED:

YES NO

WRITTEN PLAN

All chemical application rules specified in the Oregon Forest Practices Act will be adhered to. A buffer strip parallel to each fish bearing or domestic stream will be left to protect water from the direct application of chemicals. Protected resources will be reviewed with the applicator prior to application. A Company Forester will be nearby to monitor weather.

Additional Mitigating Measures:

- Hardwoods left by logging within the Riparian Zone will not be targeted by treatment.
- The helicopter used for applying herbicides to Roseburg Resources plantations will be equipped with and may implement a unique half boom shutoff system which can limit the swath width to approximately 25 feet, and will more accurately align the swath edge under the center of the helicopter while reducing drift. This system will be implemented in areas where site and environmental conditions (terrain, weather, RMA width, etc.) dictate the need for additional protection measures.
- Application will comply with all regulations pertaining to seasonal and temporal restrictions around the identified wildlife resource site.
- No hand application will occur within 10' of the aquatic area of the identified stream.

Landowner Representative

Robert Heselto

1/12/15
date

LEGEND

- Treatment Area
- Type F/D Streams XXXXXXXXXX

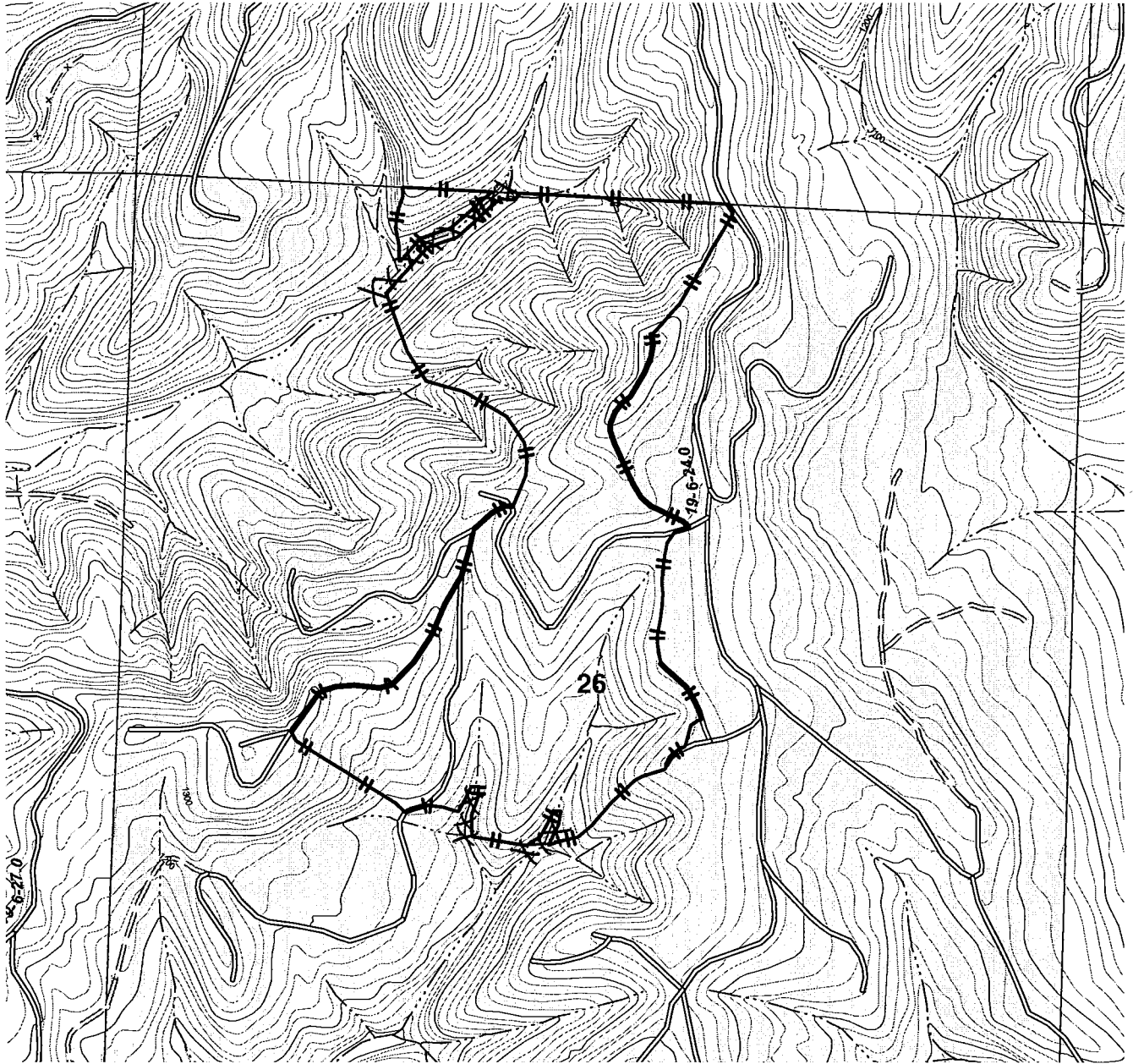

Aerial Spray / Hand Spray Plan

Applicator: Roseburg Resources Co.
Unit Name Top Dog / Empty Bottle
Unit Number 106 Acres 104
Targets: shrubs, grasses, woody Brush

Aerial Appl. Rate: 5 gal/acre Carrier: Water
Hand Appl. Rate: 10 gal/acre Carrier: Water

Chemicals to be used singularly or in combination:

- Atrazine
- Clopyralid
- Glyphosate
- Hexazinone
- Imazapyr
- Metsulfuron Methyl
- Sulfometuron Methyl
- nonionic surfactant

Other: triclopyr ester
triclopyr amine
forest crop oil

WRITTEN PLAN REQUIRED:

YES NO

WRITTEN PLAN

All chemical application rules specified in the Oregon Forest Practices Act will be adhered to. A buffer strip parallel to each fish bearing or domestic stream will be left to protect water from the direct application of chemicals. Protected resources will be reviewed with the applicator prior to application. A Company Forester will be nearby to monitor weather.

Additional Mitigating Measures:

- Hardwoods left by logging within the Riparian Zone will not be targeted by treatment.
- The helicopter used for applying herbicides to Roseburg Resources plantations will be equipped with and may implement a unique half boom shutoff system which can limit the swath width to approximately 25 feet, and will more accurately align the swath edge under the center of the helicopter while reducing drift. This system will be implemented in areas where site and environmental conditions (terrain, weather, RMA width, etc.) dictate the need for additional protection measures.
- Application will comply with all regulations pertaining to seasonal and temporal restrictions around the identified wildlife resource site.
- No hand application will occur within 10' of the aquatic area of the identified stream.

Robert Havelthorn
Landowner Representative

1/12/15
date

LEGEND

- Treatment Area
- Type F/D Streams . . . XXXXXXXX

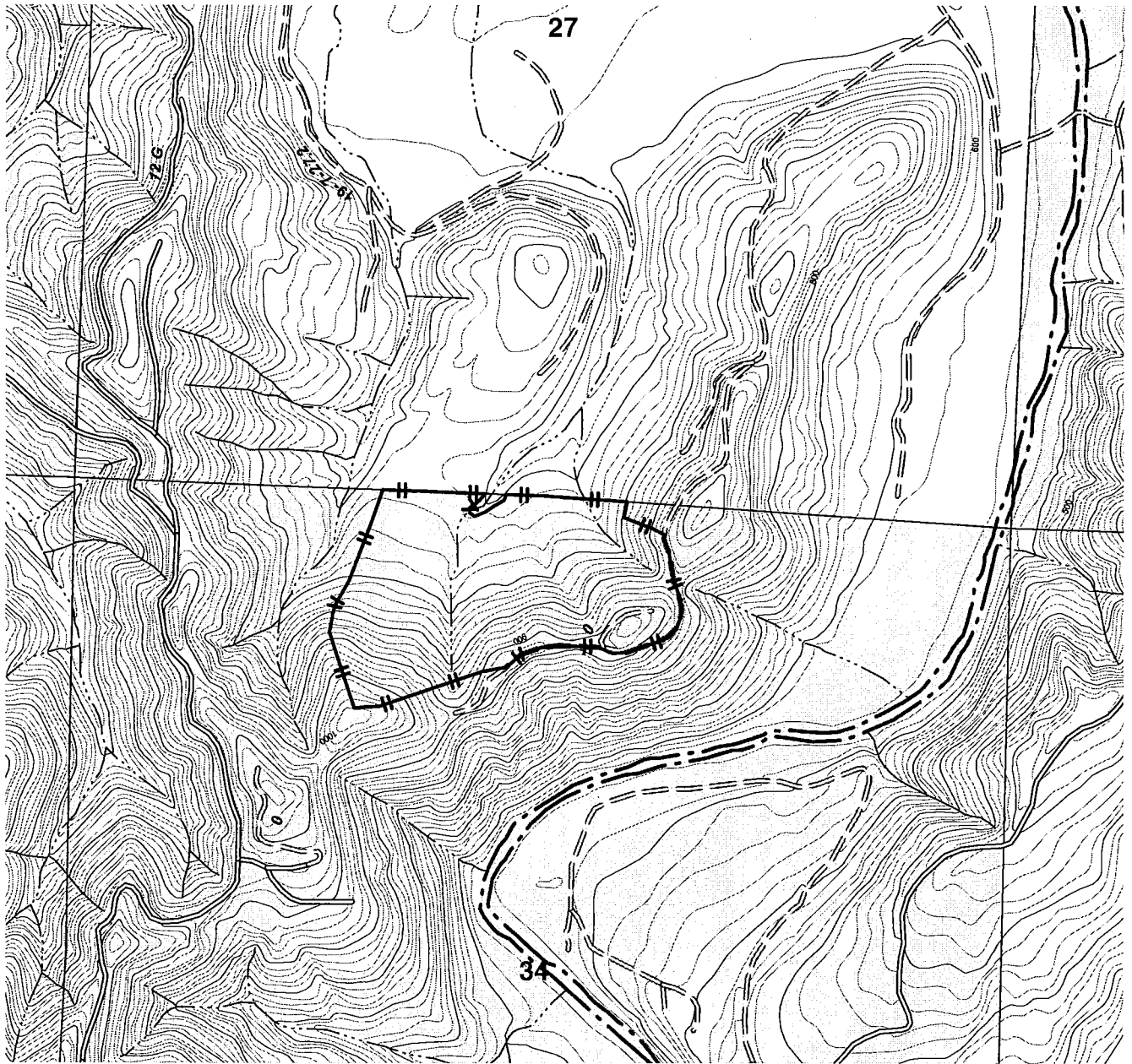

Aerial Spray / Hand Spray Plan

Applicator: Roseburg Resources Co.
Unit Name Farman Dirt
Unit Number 7 Acres 38
Targets: shrubs, grasses, woody Brush

Aerial Appl. Rate: 5 gal/acre Carrier: Water
Hand Appl. Rate: 10 gal/acre Carrier: Water

Chemicals to be used singularly or in combination:

- Atrazine
- Clopyralid
- Glyphosate
- Hexazinone
- Imazapyr
- Metsulfuron Methyl
- Sulfometuron Methyl
- nonionic surfactant

Other: triclopyr ester

triclopyr amine forest crop oil

WRITTEN PLAN REQUIRED:

YES NO

WRITTEN PLAN

All chemical application rules specified in the Oregon Forest Practices Act will be adhered to. A buffer strip parallel to each fish bearing or domestic stream will be left to protect water from the direct application of chemicals. Protected resources will be reviewed with the applicator prior to application. A Company Forester will be nearby to monitor weather.

Additional Mitigating Measures:

- Hardwoods left by logging within the Riparian Zone will not be targeted by treatment.
- The helicopter used for applying herbicides to Roseburg Resources plantations will be equipped with and may implement a unique half boom shutoff system which can limit the swath width to approximately 25 feet, and will more accurately align the swath edge under the center of the helicopter while reducing drift. This system will be implemented in areas where site and environmental conditions (terrain, weather, RMA width, etc.) dictate the need for additional protection measures.
- Application will comply with all regulations pertaining to seasonal and temporal restrictions around the identified wildlife resource site.
- No hand application will occur within 10' of the aquatic area of the identified stream.

Landowner Representative _____

date _____

LEGEND

- Treatment Area
- Type F/D Streams XXXXXXXXX