



State of Oregon
Department of Forestry - Department of Revenue
Notification Number: 2015-781-00722
Operation Name: The Bolton Property

This report is the processed information from the Notification of Operation/Application for Permit to Operate Power Driven Machinery submitted by NOAP Veneta and received by Department of Forestry on 1/6/2015.

You must wait at least 15 days after successful submittal of this notification before starting the activities in the notification (see OAR 629-605-0150(1)). You may contact the Stewardship Forester to request a waiver of the 15-day waiting period. The waiting period remains in effect unless you receive notice from the Stewardship Forester that it is waived.

Notice and Permits

Notice is given to the State Forester that an operation will be conducted on the lands described herein.

A permit to use fire or operate power driven machinery is issued for the land described herein.

A notice is given to the State forester and the Department of Revenue of the intent to harvest timber.

Oregon Department of Forestry Contact Information

ODF District: Western Lane
ODF Office: Veneta, Western Lane
Phone: (541) 935-2283
Stewardship Forester: Brian Peterson
Email: BPETERSON@ODF.STATE.OR.US

Landowner(s)

Report generated on 2/6/2015 by Oregon Department of Forestry
Forest Activity Electronic Reporting and Notification System (FERNs)

Mark D. Yearous
M.D. Yearous Logging, Inc.
P.O. Box 129
Creswell, Oregon 97426-0129
541-729-8481

Notice to Landowner(s)

Reforestation may be required by the landowner if timber harvesting is part of the proposed operations.

On-site inspections may be conducted by Oregon Department of Forestry employees to ensure compliance with all laws and rules governing fire protection and forest practices on private land.

Land use conversion to non-forest use involves regulations administered by other state and local governments, which may apply to the future use or development of this site.

Timber Owner

Mark D. Yearous
M.D. Yearous Logging, Inc.
P.O. Box 129
Creswell, Oregon 97426-0129
541-729-8481

Notice to Timber Owner

If timber harvesting is part of the proposed operations, the party shown above, owning the timber at the point it is first measured is responsible for payment of Oregon timber taxes.

Notice to Operator(s)

If you are conducting timber harvesting or road construction within 100 feet of overhead utility lines contact the local utility in accordance with ORS 757.805 - Oregon's Overhead Safety Act and OAR 437-007-0230 - Power Line Safeguards. Identification tags are located on each pole.

Call the Oregon Utility Notification Center at 811 at least 2 business days before starting timber harvesting, road construction, or any other activities involving excavation that may affect an underground utility line. The Center will coordinate with the appropriate utility companies to locate underground utility lines that may be affected by your activities.

Fire Emergency Contact

Mark Yearous
5417298481

LEGAL NOTICE

The following section provides legal notification of the requirement to submit a written plan before certain portions of this Operation may begin.

Based on information provided by the applicant, no Statutory Written Plan is required at the time this notice was sent. A Statutory Written Plan may be required at a future date if new protected resources or other information is discovered.

Non-Statutory Written Plan:

A Non-Statutory Written Plan may be required for resources or conditions in or near this Operation as determined by the Stewardship Forester, OAR 626-605-0170(10).

Unit: Thin: 8.1 acres

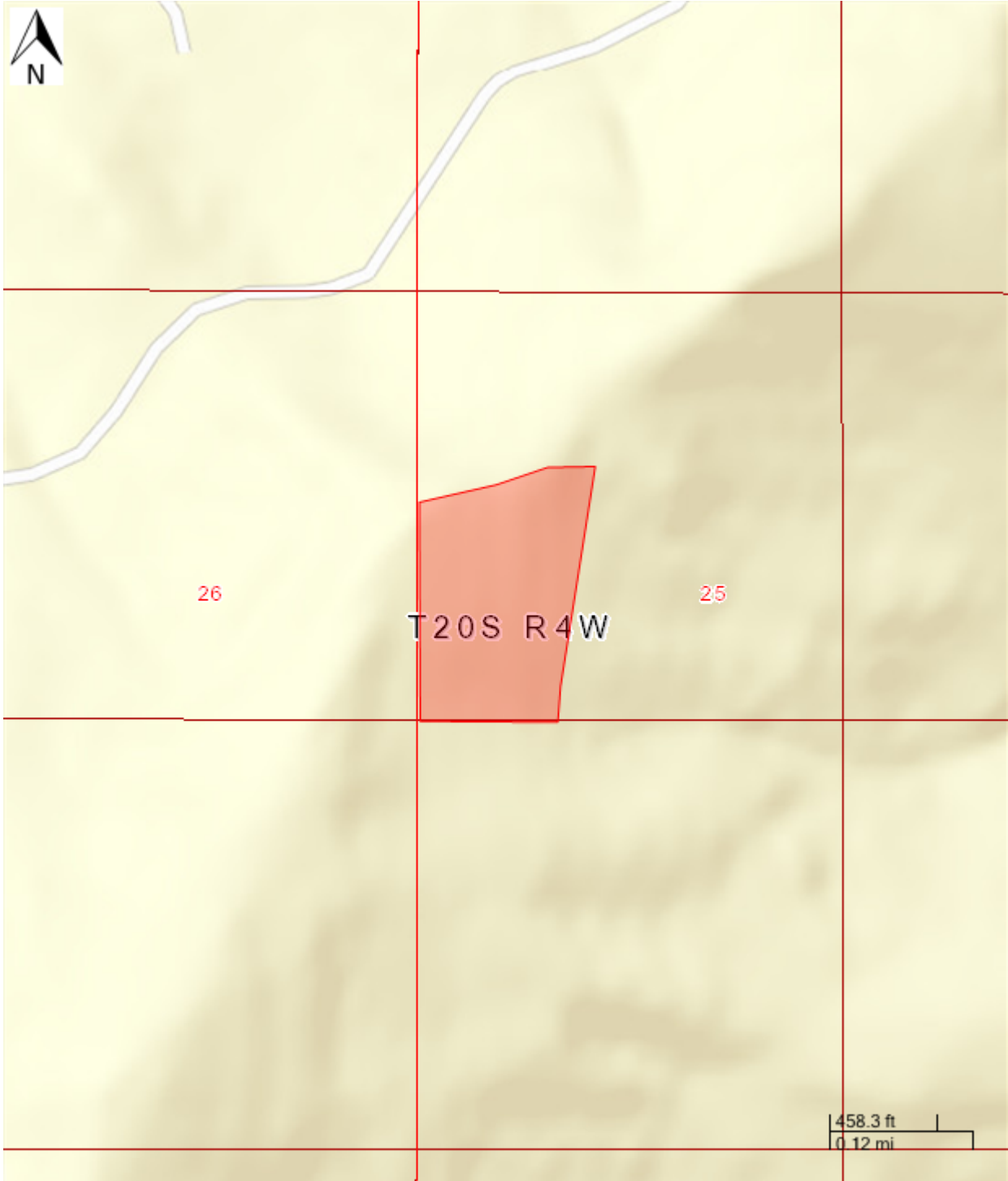

Report generated on 2/6/2015 by Oregon Department of Forestry
Forest Activity Electronic Reporting and Notification System (FERNS)

Notification: 2015-781-00722

Page 5 of 13

Unit: Thin - Activities

Report generated on 2/6/2015 by Oregon Department of Forestry
Forest Activity Electronic Reporting and Notification System (FERNS)

Notification: 2015-781-00722

Page 6 of 13

Activity: Commercial Thinning/Selective Cutting

Quantity: 50 MBF

Start: 1/22/2015 End: 12/31/2015

Method(s): Ground,

Remarks:

Operator:

Mark D. Yearous
M.D. Yearous Logging, Inc.
P.O. Box 129
Creswell, Oregon 97426-0129
541-729-8481

Activity: Treatment of Slash

Quantity:

Start: 1/22/2015 End: 12/31/2015

Method(s): Burning - piles

Remarks:

Operator:

Mark D. Yearous
M.D. Yearous Logging, Inc.
P.O. Box 129
Creswell, Oregon 97426-0129
541-729-8481

Activity: Herbicide Application (Unit)

Quantity:

Start: 1/22/2015 End: 12/31/2015

Method(s): Ground - Manual spot application,

Chemical(s): Accord Concentrate and Velpar L and Oust XP and Transline

Chemical Carrier(s):

Chemical Additive(s):

Remarks:

Operator:

Mark D. Yearous
M.D. Yearous Logging, Inc.
P.O. Box 129
Creswell, Oregon 97426-0129
541-729-8481

Unit: Salvage: 1 acres

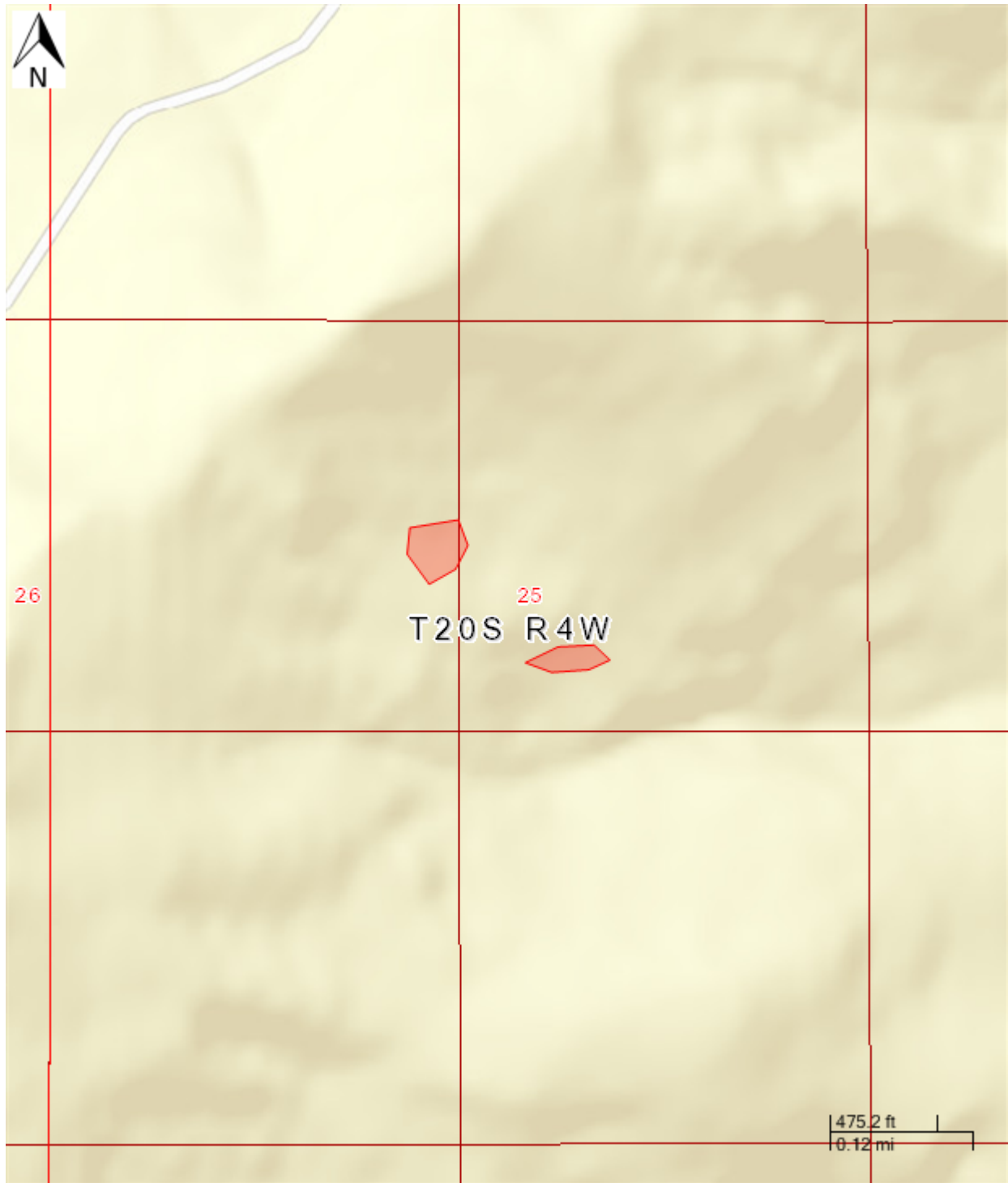

Report generated on 2/6/2015 by Oregon Department of Forestry
Forest Activity Electronic Reporting and Notification System (FERNs)

Unit: Salvage - Activities

Activity: Salvage

Quantity: 7 MBF

Start: 1/22/2015 End: 12/31/2015

Method(s): Ground,

Remarks:

Operator:

Mark D. Yearous
M.D. Yearous Logging, Inc.
P.O. Box 129
Creswell, Oregon 97426-0129
541-729-8481

Site Conditions

Additional regulations may apply:

Slope of steepest 1/3 area: 10.00 %.

Map of Operation

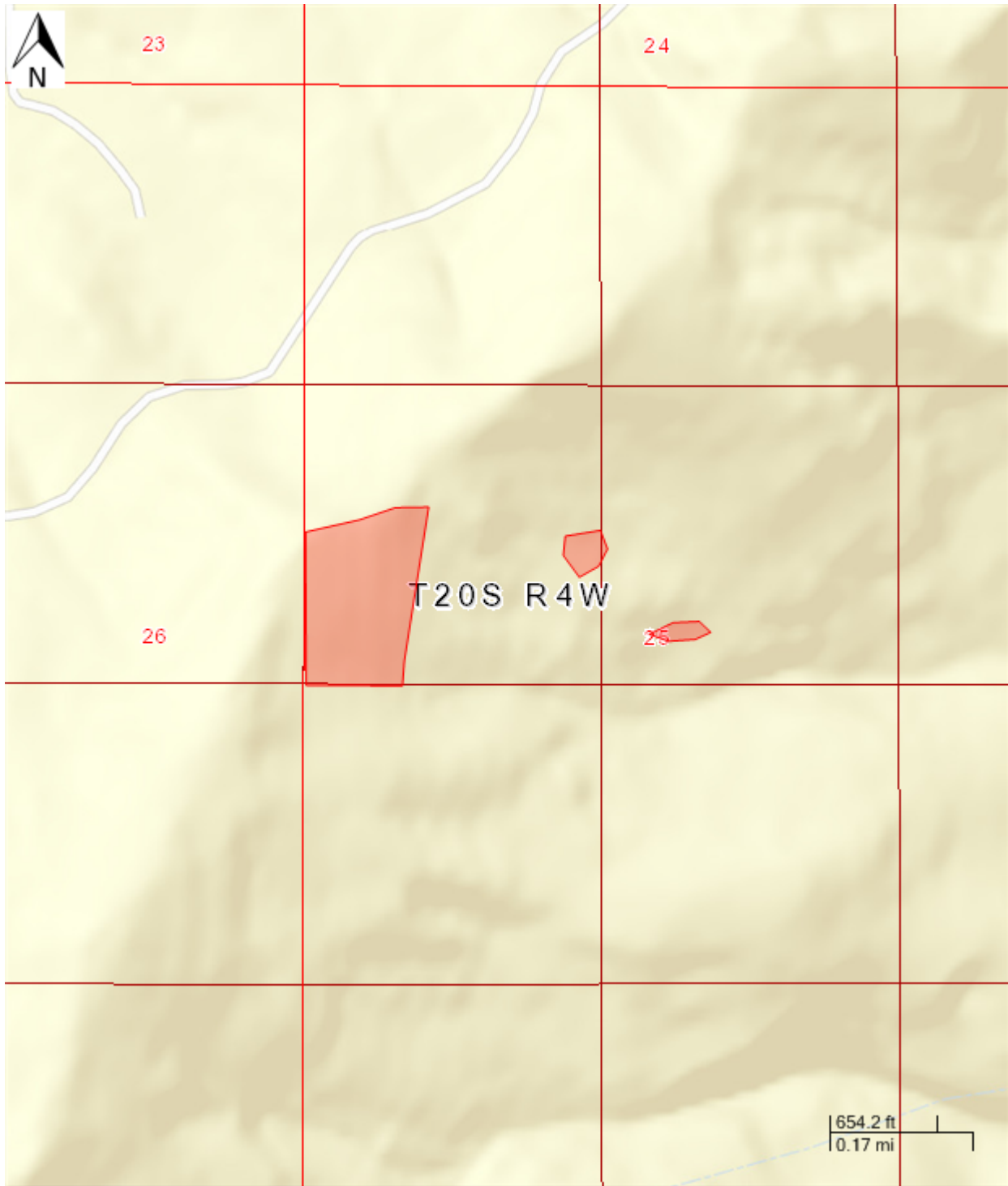

Report generated on 2/6/2015 by Oregon Department of Forestry
Forest Activity Electronic Reporting and Notification System (FERNs)