



State of Oregon
Department of Forestry - Department of Revenue
Notification Number: 2015-781-00376
Operation Name: East Beers Cremo

This report is the processed information from the Notification of Operation/Application for Permit to Operate Power Driven Machinery submitted by John H Buss and received by Department of Forestry on 1/2/2015.

You must wait at least 15 days after successful submittal of this notification before starting the activities in the notification (see OAR 629-605-0150(1)). You may contact the Stewardship Forester to request a waiver of the 15-day waiting period. The waiting period remains in effect unless you receive notice from the Stewardship Forester that it is waived.

Notice and Permits

Notice is given to the State Forester that an operation will be conducted on the lands described herein.

A permit to use fire or operate power driven machinery is issued for the land described herein.

A notice is given to the State forester and the Department of Revenue of the intent to harvest timber.

Oregon Department of Forestry Contact Information

ODF District: Western Lane
ODF Office: Florence, Western Lane
Phone: (541) 997-8713
Stewardship Forester: Jim Hall
Email: JHALL@ODF.STATE.OR.US

Landowner(s)

Report generated on 2/10/2015 by Oregon Department of Forestry
Forest Activity Electronic Reporting and Notification System (FERNs)

PHILIP S DAVIDSON

P. O. Box 7
Mapleton, Oregon 97453
541-268-4422

Heidi Sause

68413 North Bay Road
North Bend, Oregon 97459
5037994245

Notice to Landowner(s)

Reforestation may be required by the landowner if timber harvesting is part of the proposed operations.

On-site inspections may be conducted by Oregon Department of Forestry employees to ensure compliance with all laws and rules governing fire protection and forest practices on private land.

Land use conversion to non-forest use involves regulations administered by other state and local governments, which may apply to the future use or development of this site.

Timber Owner

East Beers
East Beers Cremo LLC
P.O. Box 7
Mapleton, Oregon 97453
5412684422

Notice to Timber Owner

If timber harvesting is part of the proposed operations, the party shown above, owning the timber at the point it is first measured is responsible for payment of Oregon timber taxes.

Notice to Operator(s)

If you are conducting timber harvesting or road construction within 100 feet of overhead utility lines contact the local utility in accordance with ORS 757.805 - Oregon's Overhead Safety Act and OAR 437-007-0230 - Power Line Safeguards. Identification tags are located on each pole.

Call the Oregon Utility Notification Center at 811 at least 2 business days before starting timber harvesting, road construction, or any other activities involving excavation that may affect an underground utility line. The Center will coordinate with the appropriate utility companies to locate underground utility lines that may be affected by your activities.

Fire Emergency Contact

Phil Davidson
541-991-6344

LEGAL NOTICE

The following section provides legal notification of the requirement to submit a written plan before certain portions of this Operation may begin.

Statutory Written Plan

A Statutory Written Plan may be required before operation activities begin near the protected resources listed in the following Operation information page(s) or otherwise described to you by the Stewardship Forester, OAR 629-605-0170.

The Statutory Written Plan must describe in detail how the resource(s) will be protected during the operation. There is a waiting period for Statutory Written Plans that is separate from the notification waiting period. Contact the Stewardship Forester listed above for more information on Written Plans and waiting periods.

A portion or all of your operation(s) may be eligible for a waiver of the Statutory Written Plan requirement. Use the Resource Description information provided on the following Operation page(s) in conjunction with Technical Note #10 to determine your eligibility. Go to the following link or contact your Stewardship Forester for more information:

http://www.oregon.gov/odf/PRIVATE_FORESTS/docs/20130816_Technote_Flowchart_Final.pdf

Non-Statutory Written Plan:

A Non-Statutory Written Plan may be required for resources or conditions in or near this

Operation as determined by the Stewardship Forester, OAR 626-605-0170(10).

Unit: unit #1: 18.2 acres

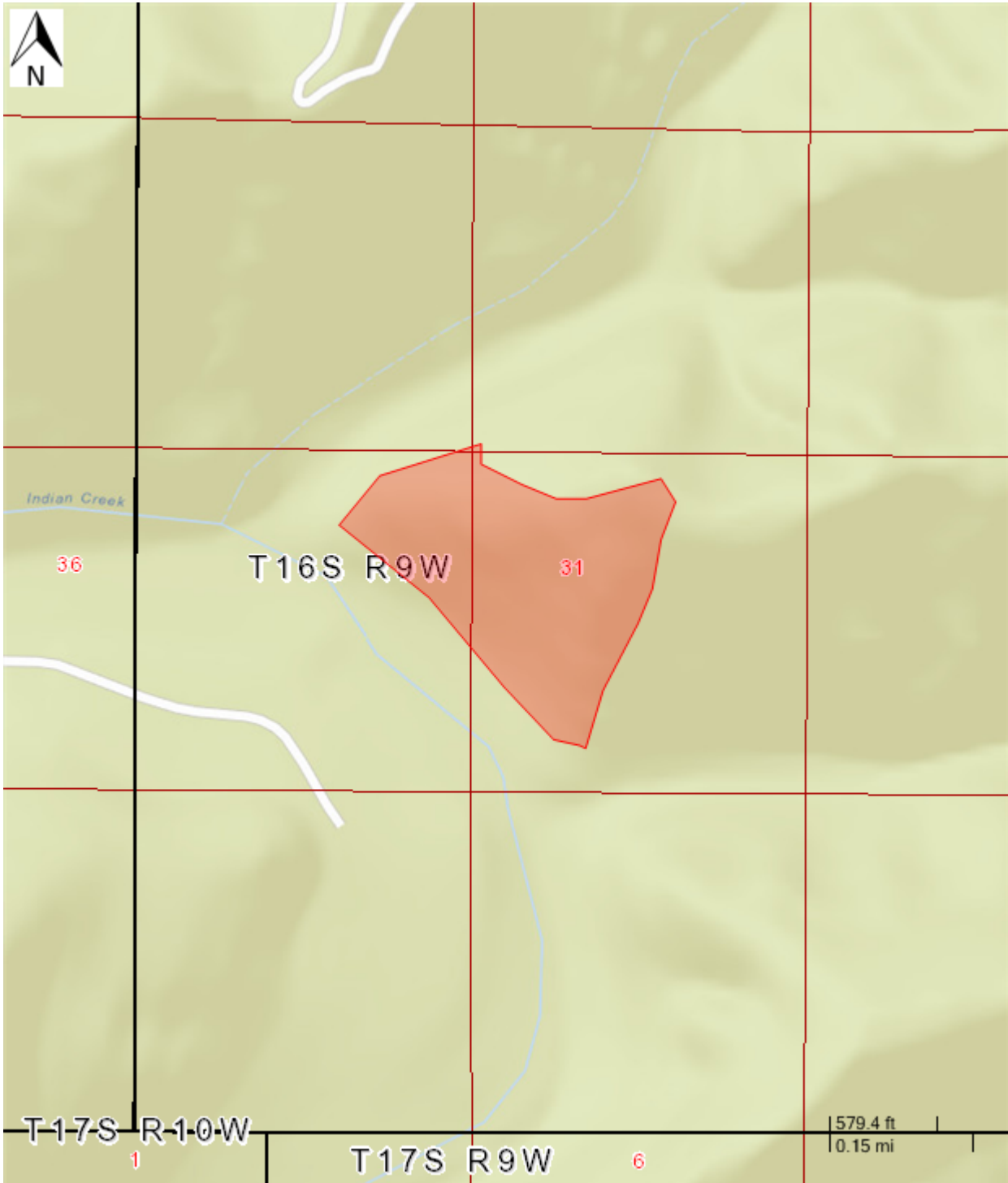

Report generated on 2/10/2015 by Oregon Department of Forestry
Forest Activity Electronic Reporting and Notification System (FERNs)

Unit: unit #1 - Activities

Activity: Clearcut/Overstory Removal

Quantity: 400 MBF

Start: 1/18/2015 End: 12/31/2015

Method(s): Cable,

Remarks:

Operator:

Glenn Bottensek
Iron Horse Logging, Inc.
P.O. Box 13
Westlake, Oregon 97493
5412681020

Activity: Treatment of Slash

Quantity:

Start: 1/18/2015 End: 12/31/2015

Method(s): Burning - piles

Remarks:

Operator:

PHILIP S DAVIDSON

P. O. Box 7
Mapleton, Oregon 97453
541-268-4422

Activity: Herbicide Application (Unit)

Quantity:

Start: 1/18/2015 End: 12/31/2015

Method(s): Ground - Pressurized / Broadcast,

Chemical(s): glyphosate and Oust Extra

Chemical Carrier(s):

Chemical Additive(s):

Remarks:

Operator:

PHILIP S DAVIDSON

P. O. Box 7

Mapleton, Oregon 97453

541-268-4422

Unit: Unit 2: 58.3 acres

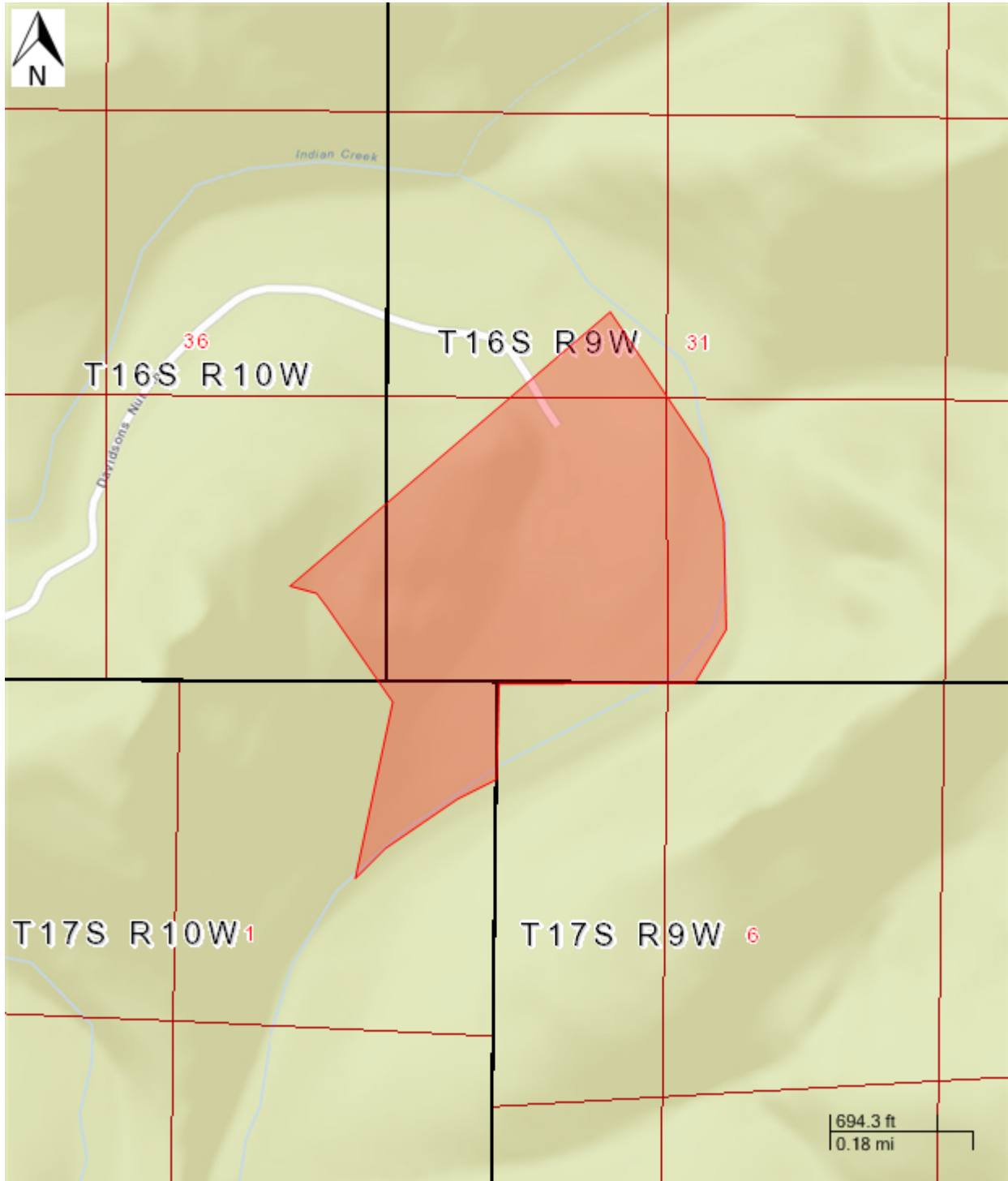

Report generated on 2/10/2015 by Oregon Department of Forestry
Forest Activity Electronic Reporting and Notification System (FERNs)

Unit: Unit 2 - Activities

Activity: Clearcut/Overstory Removal

Quantity: 3400 MBF

Start: 1/18/2015 End: 12/31/2015

Method(s): Cable, Ground,

Remarks:

Operator:

Glenn Bottensek
Iron Horse Logging, Inc.
P.O. Box 13
Westlake, Oregon 97493
5412681020

Activity: Treatment of Slash

Quantity:

Start: 1/18/2015 End: 12/31/2015

Method(s): Burning - piles

Remarks:

Operator:

PHILIP S DAVIDSON

P. O. Box 7
Mapleton, Oregon 97453
541-268-4422

Activity: Herbicide Application (Unit)

Quantity:

Start: 1/18/2015 End: 12/31/2015

Method(s): Ground - Pressurized / Broadcast,

Chemical(s): Oust Extra and glyphosate

Chemical Carrier(s):

Chemical Additive(s):

Remarks:

Operator:

PHILIP S DAVIDSON

P. O. Box 7

Mapleton, Oregon 97453

541-268-4422

Unit: Unit 2 - Statutory Written Plan

A Statutory Written Plan may be required for the resources detected in or near this Unit if activities occur within:

100 Feet of	300 Feet of
Indian Creek: Large Type F Stream	
: Small Type F Stream	
Wetlands: Freshwater Emergent Wetland, Freshwater Forested/Shrub Wetland	

Please consult your Stewardship Forester about streams classified as Unknown.

Unit: Unit 3: 115.7 acres

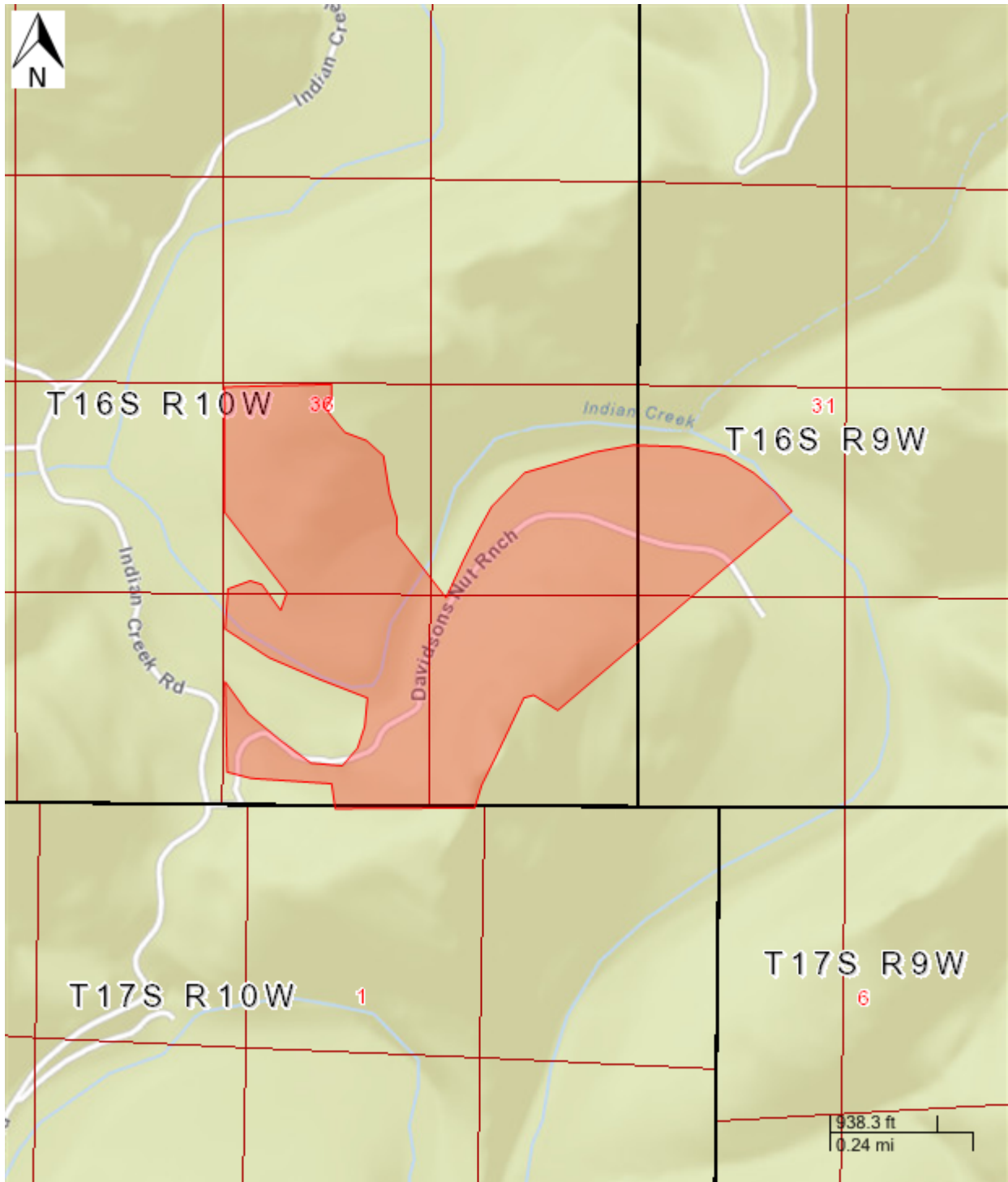

Report generated on 2/10/2015 by Oregon Department of Forestry
Forest Activity Electronic Reporting and Notification System (FERNs)

Unit: Unit 3 - Activities

Activity: Clearcut/Overstory Removal

Quantity: 3600 MBF

Start: 1/18/2015 End: 12/31/2015

Method(s): Cable, Ground,

Remarks:

Operator:

Glenn Bottensek
Iron Horse Logging, Inc.
P.O. Box 13
Westlake, Oregon 97493
5412681020

Activity: Herbicide Application (Unit)

Quantity:

Start: 1/18/2015 End: 12/31/2015

Method(s): Ground - Pressurized / Broadcast,

Chemical(s): Oust Extra and glyphosate

Chemical Carrier(s):

Chemical Additive(s):

Remarks:

Operator:

PHILIP S DAVIDSON

P. O. Box 7
Mapleton, Oregon 97453
541-268-4422

Unit: Unit 3 - Statutory Written Plan

A Statutory Written Plan may be required for the resources detected in or near this Unit if activities occur within:

100 Feet of	300 Feet of
Indian Creek: Large Type F Stream	
Cremo Creek: Medium Type F Stream	
: Small Type F Stream	
Wetlands: Freshwater Emergent Wetland, Freshwater Forested/Shrub Wetland	

Please consult your Stewardship Forester about streams classified as Unknown.

Unit: Unit 4: 59.1 acres

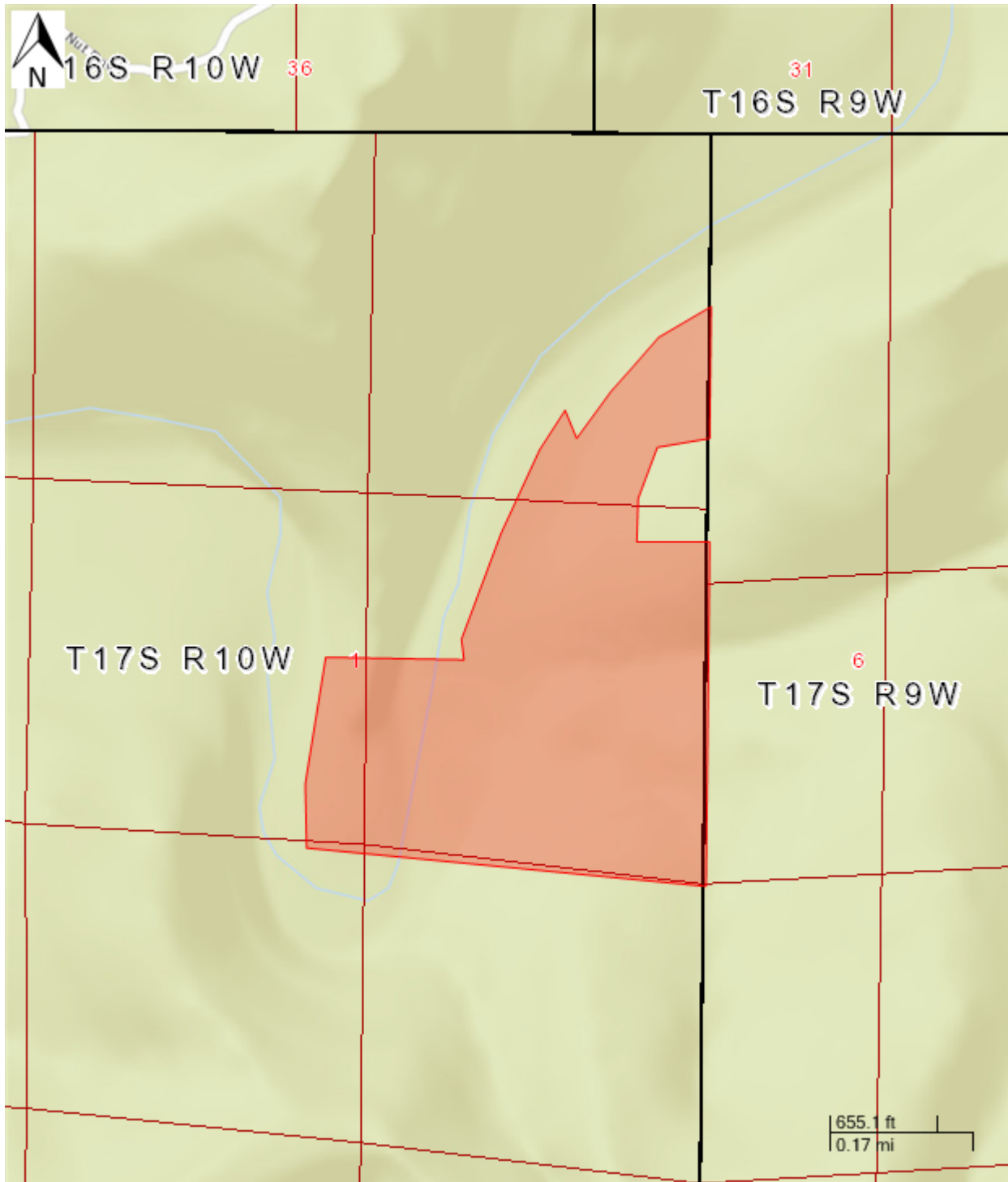

Report generated on 2/10/2015 by Oregon Department of Forestry
Forest Activity Electronic Reporting and Notification System (FERNs)

Unit: Unit 4 - Activities

Activity: Clearcut/Overstory Removal

Quantity: 1400 MBF

Start: 1/18/2015 End: 12/31/2015

Method(s): Ground,

Remarks:

Operator:

Glenn Bottensek
Iron Horse Logging, Inc.
P.O. Box 13
Westlake, Oregon 97493
5412681020

Activity: Treatment of Slash

Quantity:

Start: 1/18/2015 End: 12/31/2015

Method(s): Burning - piles

Remarks:

Operator:

PHILIP S DAVIDSON

P. O. Box 7
Mapleton, Oregon 97453
541-268-4422

Unit: Unit 4 - Statutory Written Plan

A Statutory Written Plan may be required for the resources detected in or near this Unit if activities occur within:

100 Feet of	300 Feet of
Indian Creek: Large Type F Stream	NS Owl
: Medium Type F Stream	
: Small Type F Stream	

Please consult your Stewardship Forester about streams classified as Unknown.

Unit: Unit 5: 56.3 acres

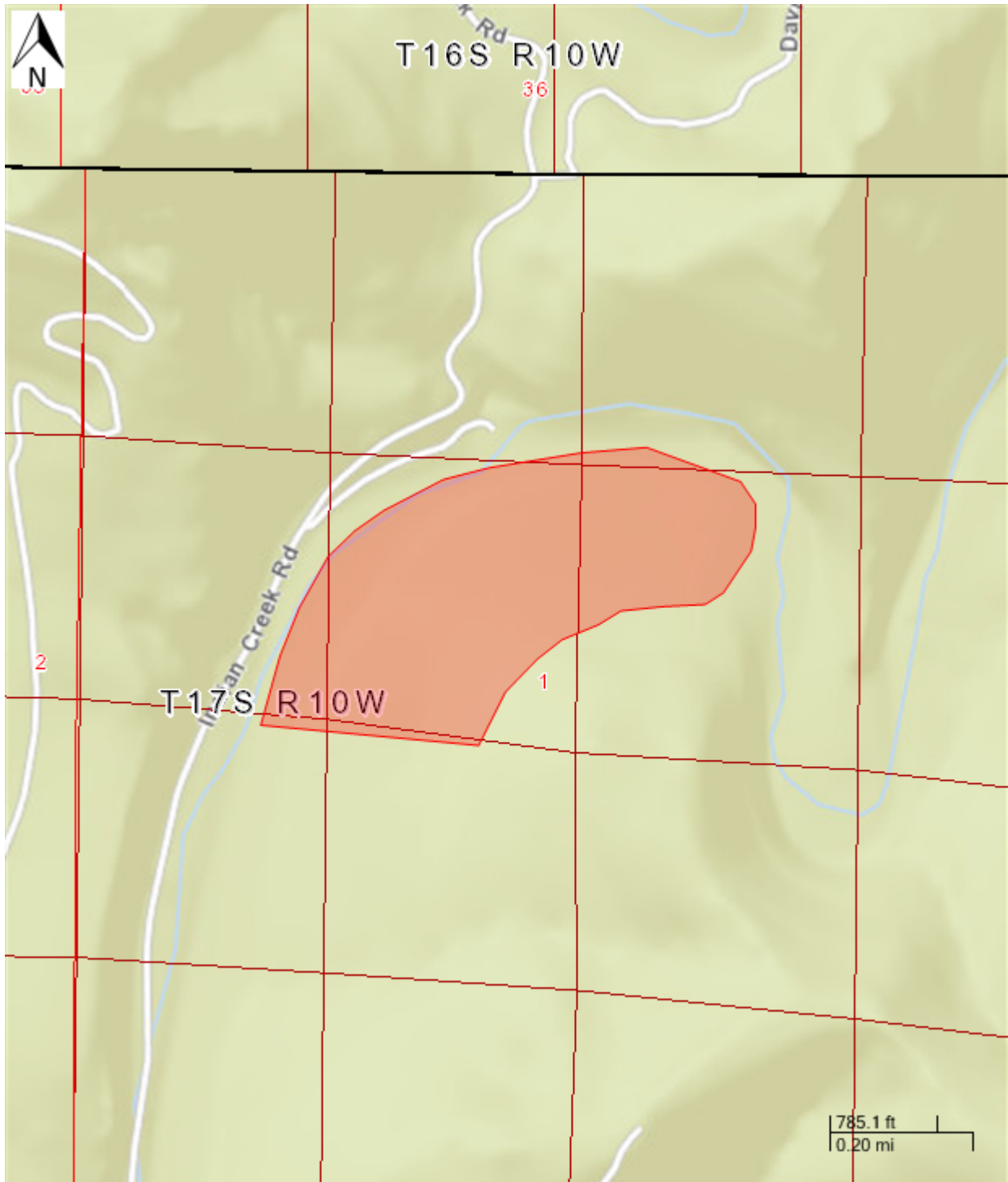

Report generated on 2/10/2015 by Oregon Department of Forestry
Forest Activity Electronic Reporting and Notification System (FERNs)

Unit: Unit 5 - Activities

Activity: Clearcut/Overstory Removal

Quantity: 1800 MBF

Start: 1/18/2015 End: 12/31/2015

Method(s): Ground,

Remarks:

Operator:

Glenn Bottensek
Iron Horse Logging, Inc.
P.O. Box 13
Westlake, Oregon 97493
5412681020

Activity: Treatment of Slash

Quantity:

Start: 1/18/2015 End: 12/31/2015

Method(s): Burning - piles

Remarks:

Operator:

PHILIP S DAVIDSON

P. O. Box 7
Mapleton, Oregon 97453
541-268-4422

Unit: Unit 5 - Statutory Written Plan

A Statutory Written Plan may be required for the resources detected in or near this Unit if activities occur within:

100 Feet of	300 Feet of
Indian Creek: Large Type F Stream	
: Small Type F Stream	

Please consult your Stewardship Forester about streams classified as Unknown.

Unit: Road Reconstruction: 130.4 feet

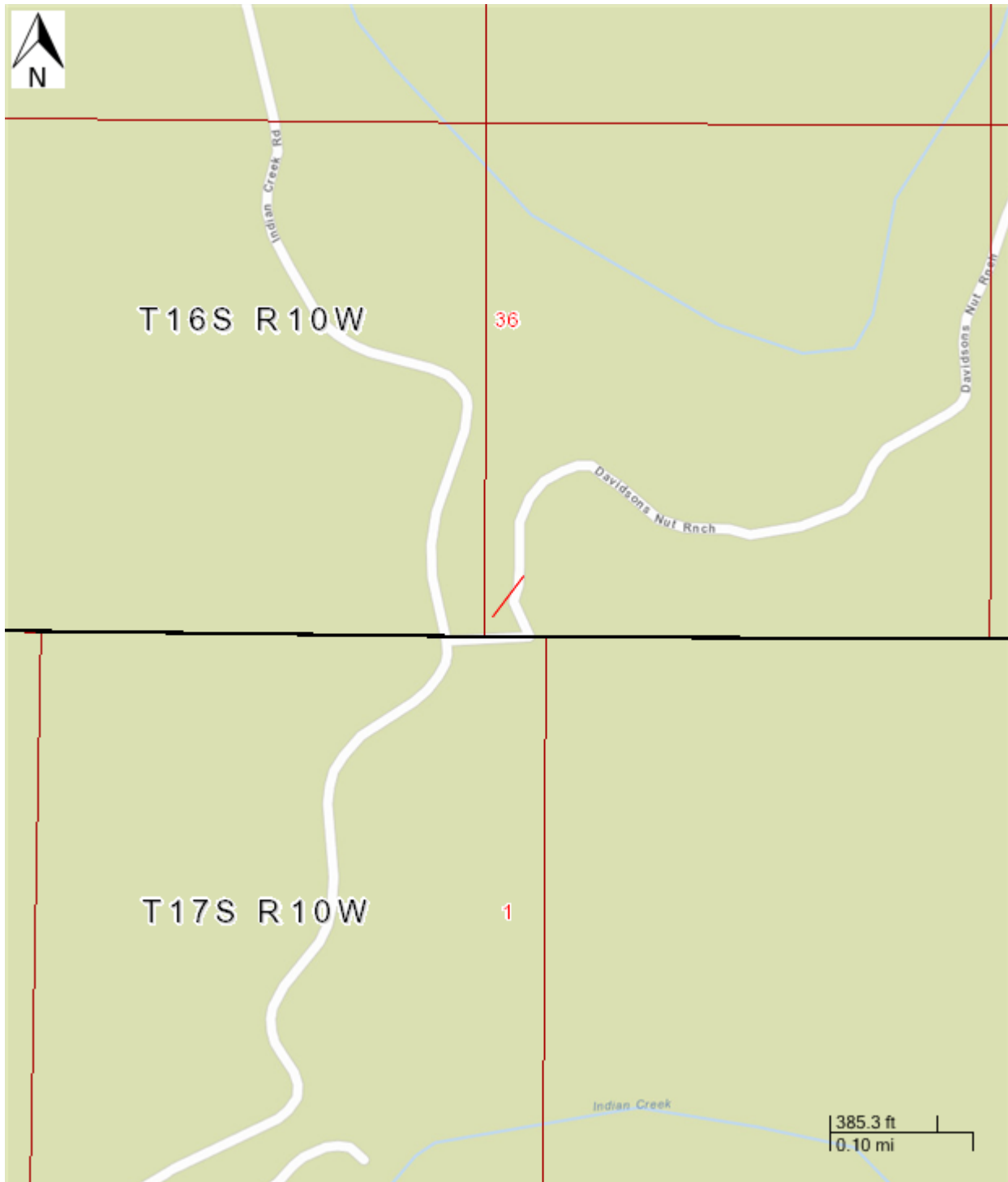

Unit: Road Reconstruction - Activities

Activity: Road Reconstruction

Quantity: MBF

Start: 1/18/2015 End: 12/31/2015

Method(s): Dozer, Backhoe

Remarks:

Operator:

Glenn Bottensek
Iron Horse Logging, Inc.
P.O. Box 13
Westlake, Oregon 97493
5412681020

Site Conditions

Resources that may require a written plan:

Stream within 100 feet of area.

Additional regulations may apply:

Slope of steepest 1/3 area: 90.00 %.

Map of Operation

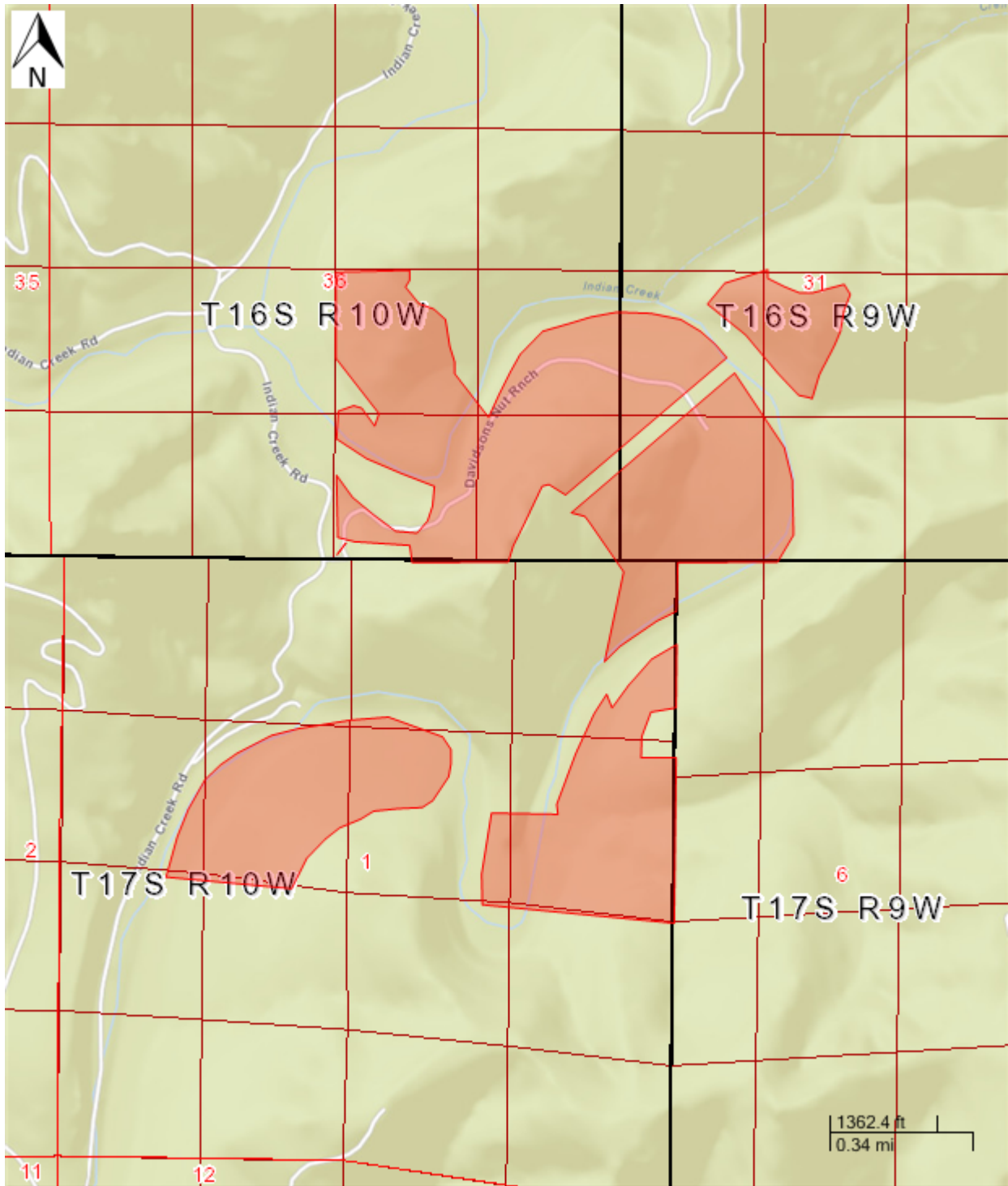

Report generated on 2/10/2015 by Oregon Department of Forestry
Forest Activity Electronic Reporting and Notification System (FERNs)