

GREEN MILE - 15S10W26

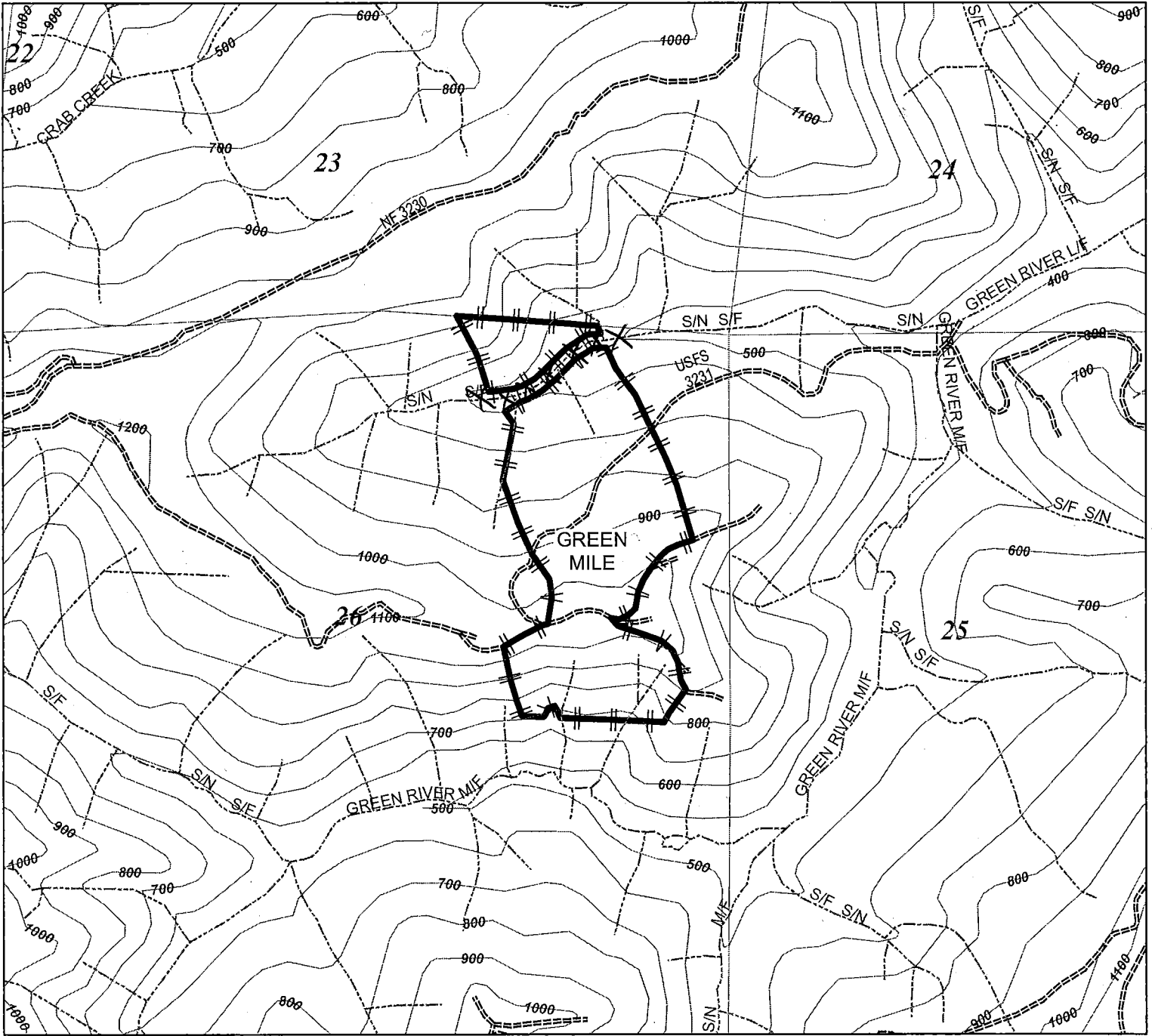

Aerial Spray / Hand Spray Plan

Applicator: Roseburg Forest Products Co.

Unit Name Green Mile

Unit Number 1 Acres 59

Targets: shrubs, grasses, woody brush

Aerial Appl. Rate: 5 gal/acre Carrier: Water

Hand Appl. Rate: 10 gal/acre Carrier: Water

Chemicals to be used singularly or in combination:

- Atrazine
- Clopyralid
- Glyphosate
- Hexazinone
- Imazapyr
- Metasulfuron Methyl
- Sulfometuron Methyl
- nonionic surfactant

Other: triclopyr ester
triclopyr amine forest crop oil

WRITTEN PLAN REQUIRED:

YES

NO

WRITTEN PLAN

All chemical application rules specified in the Oregon Forest Practices Act will be adhered to. A buffer strip parallel to each fish bearing or domestic stream will be left to protect water from the direct application of chemicals. Protected resources will be reviewed with the applicator prior to application. A Company Forester will be nearby to monitor weather.

Additional Mitigation Measures:

- Hardwoods left by logging within the Riparian Zone will not be targeted for treatment.
- The helicopter used for applying herbicides to Roseburg Resources plantations will be equipped with and may implement a unique half boom shutoff system which can limit the swath width to approximately 25 feet, and will more accurately align the swath edge under the center of the helicopter while reducing drift. This system will be implemented in areas where site and environmental conditions (terrain, weather, RMA width, etc.) dictate the need for additional protection measures.
- Application will comply with all regulations pertaining to seasonal and temporal restrictions around the identified wildlife resource site.
- No hand application will occur within 10' of the aquatic area of the identified stream.

Robert Huselton
Landowner Representative

1/12/15
date

1 inch = 1,000 feet

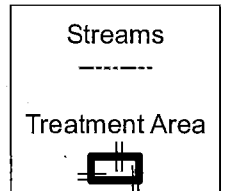

ROSEBURG
RESOURCES CO.