

1 inch = 750 feet

Date: 1/22/2015

Legend			
	Large Fish		<all other values>
	HELIPORT LOCATION		LARGE
	Seneca Boundary		SMALL
	Roads <all other values>		Seneca Boundary
	RD_CL		PAVED
	DIRT		PRIMARY
	PAVED		GRAVEL
	PRIMARY		
	GRAVEL		

Silviculture Map

MEDICAL AREA

LAT: 123 31' 6.388"W

LONG 43 47' 28.341"N

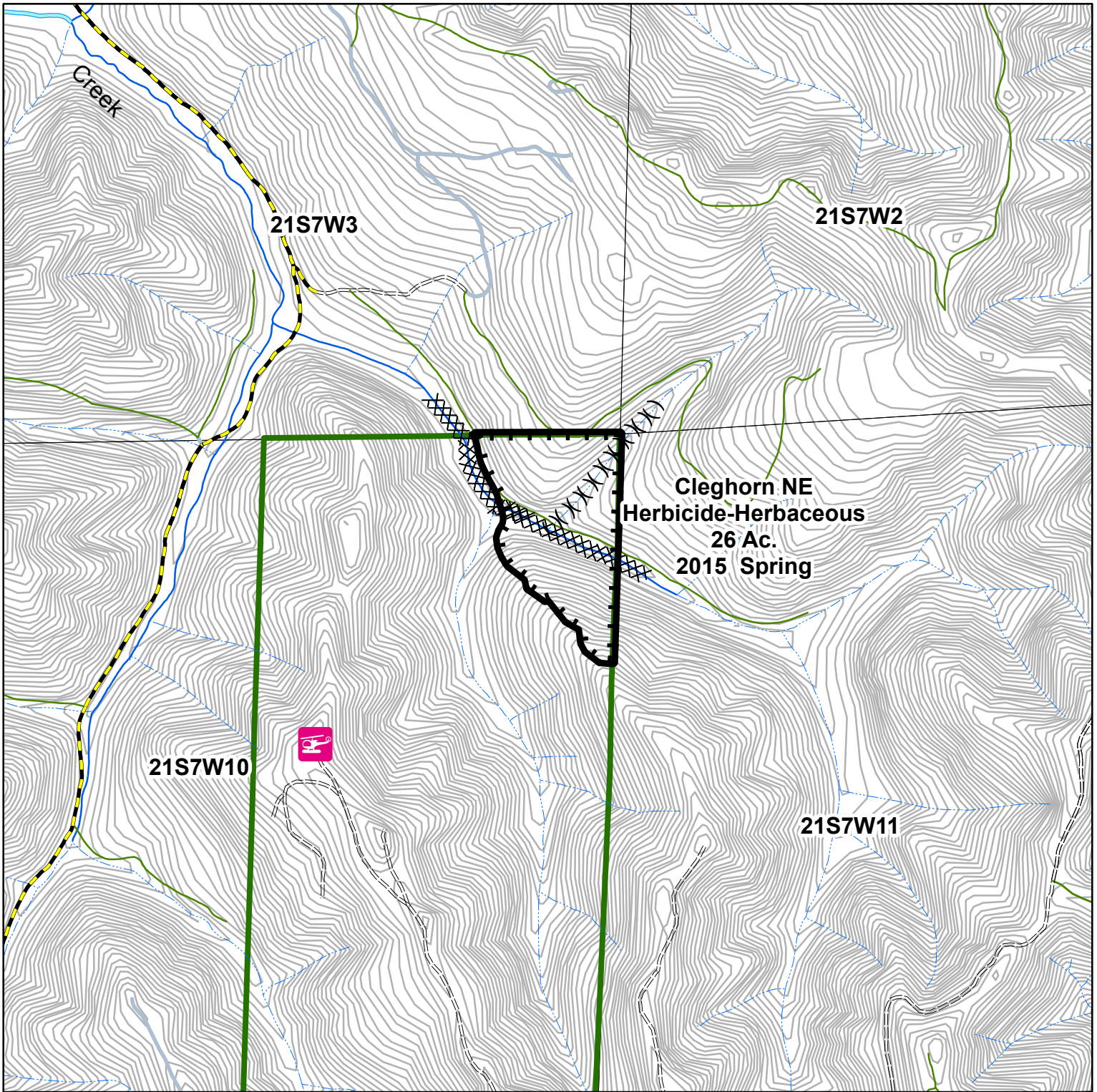

1 inch = 1,000 feet

Date: 1/22/2015

Legend		
(X)	Small Fish	
XXXX	Medium Fish	
	HELIPORT LOCATION	
	Roads <all other values>	LARGE
	RD_CL DIRT	MEDIUM
	PRIMARY	SMALL
	GRAVEL	Seneca Boundary

Silviculture Map

MEDICAL AREA

LAT: 123 30' 48.21"W

LONG 43 45' 22.06"N

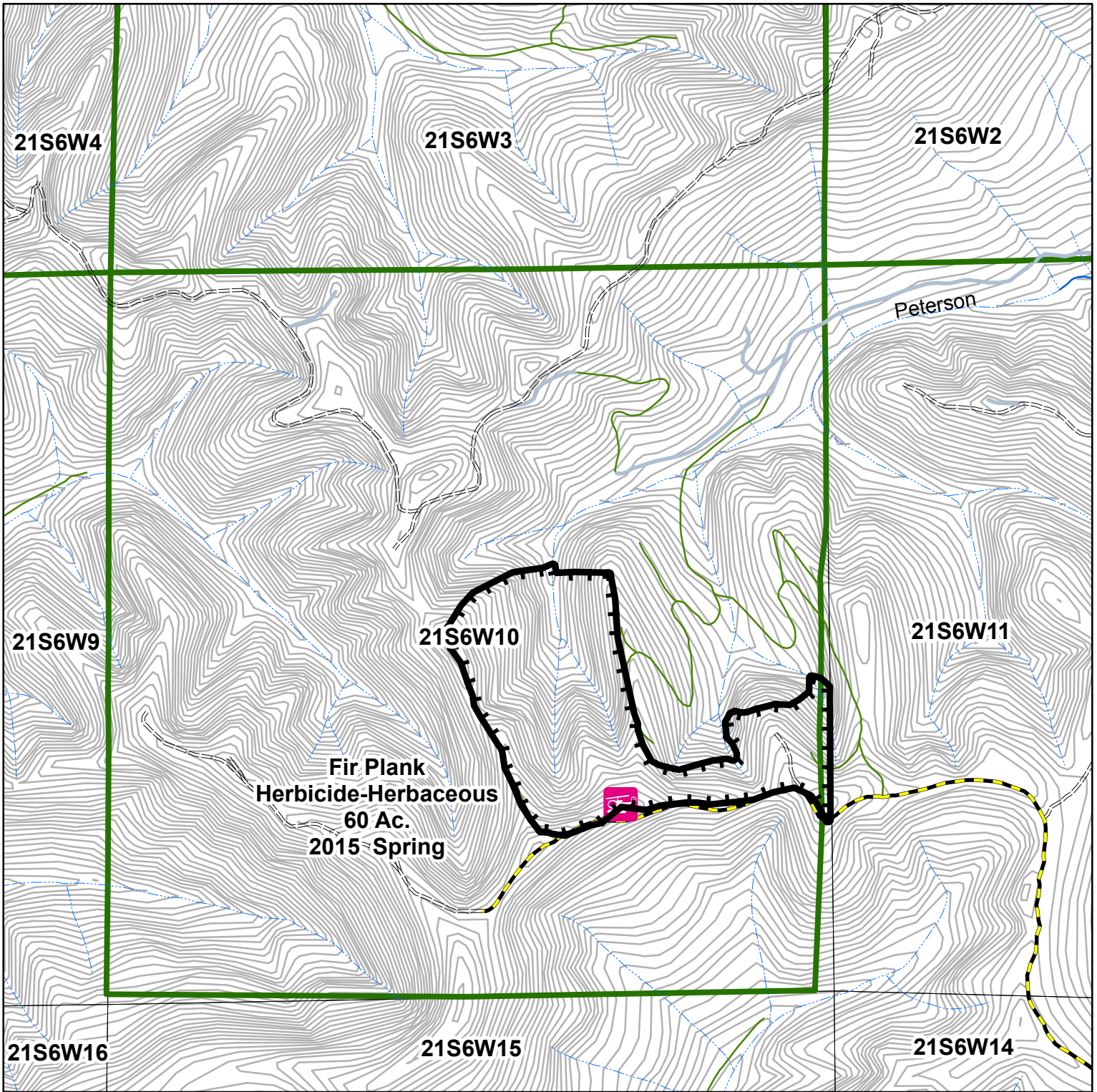

1 inch = 1,000 feet

Date: 1/22/2015

Legend

	HELIPORT LOCATION		Roads		MEDIUM
			<all other values>		SMALL
			RD_CL		Seneca Boundary
			DIRT		
			PRIMARY		
			GRAVEL		

Silviculture Map

MEDICAL AREA

LAT: 123 23' 33.443"W

LONG 43 45' 15.514"N

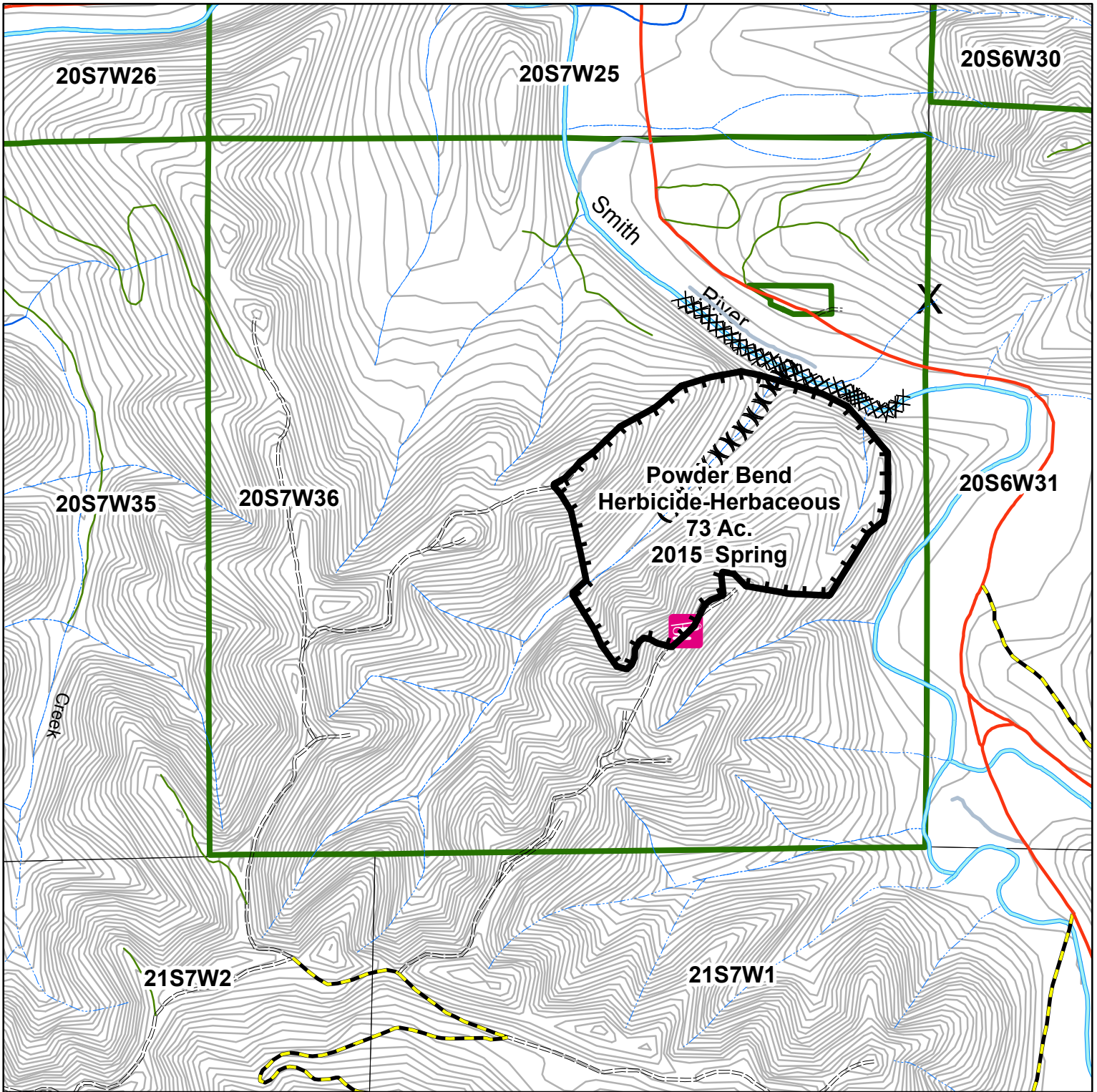

1 inch = 1,000 feet

Date: 1/22/2015

Legend

Large Fish	Roads	LARGE
Small Fish	<all other values>	MEDIUM
HELIPORT LOCATION	RD_CL	SMALL
	DIRT	Seneca Boundary
	PAVED	
	PRIMARY	
	GRAVEL	

Silviculture Map

MEDICAL AREA

LAT: 123 28' 33.153"W

LONG 43 47' 7.541"N

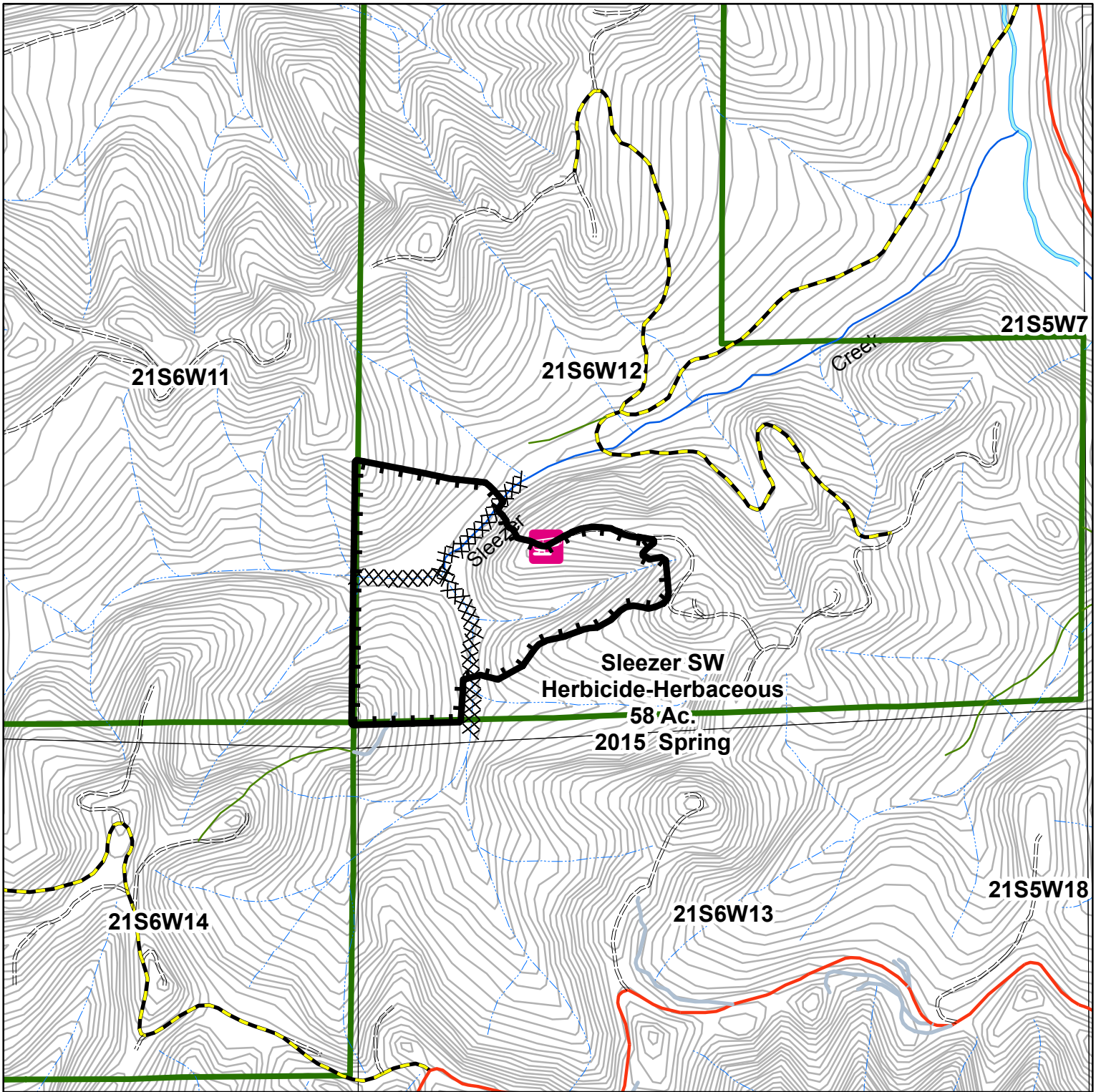

1 inch = 1,000 feet

Date: 1/22/2015

Legend		
XXXX	Small Fish	<all other values>
	HELIPORT LOCATION	LARGE
	Roads	MEDIUM
	RD_CL	SMALL
	DIRT	
	PAVED	Seneca Boundary
	PRIMARY	
	GRAVEL	

Silviculture Map

MEDICAL AREA

LAT: 123 21' 41.682"W

LONG 43 45' 15.567"N

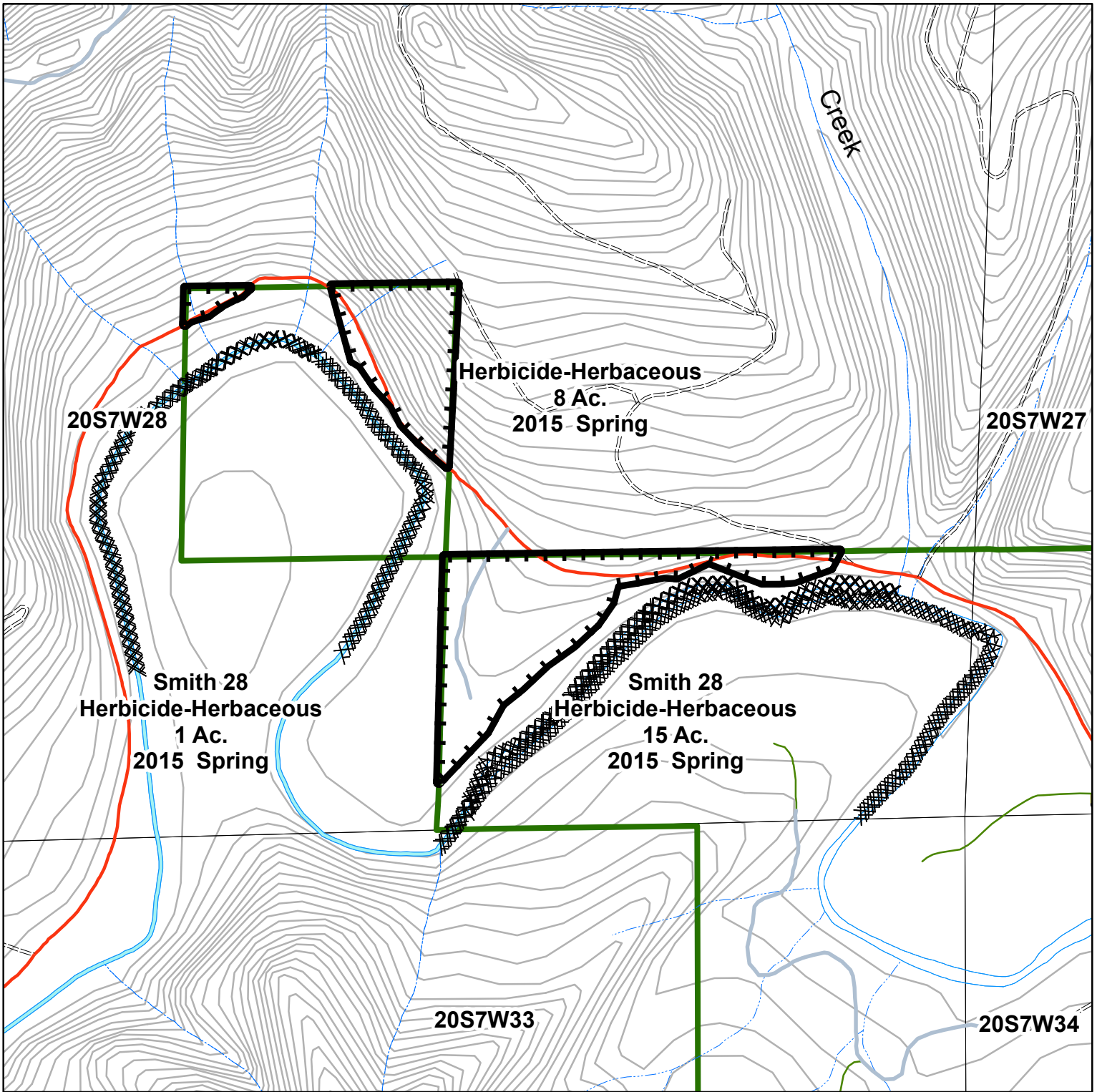

1 inch = 667 feet

Date: 1/26/2015

Legend			
	Large Fish Stream		<all other values>
	HELIPORT LOCATION		<all other values>
	Roads		LARGE
	RD_CL		SMALL
			Seneca Boundary

Silviculture Map

MEDICAL AREA

LAT: 123 31' 6.174"W

LONG 43 47' 28.273"N

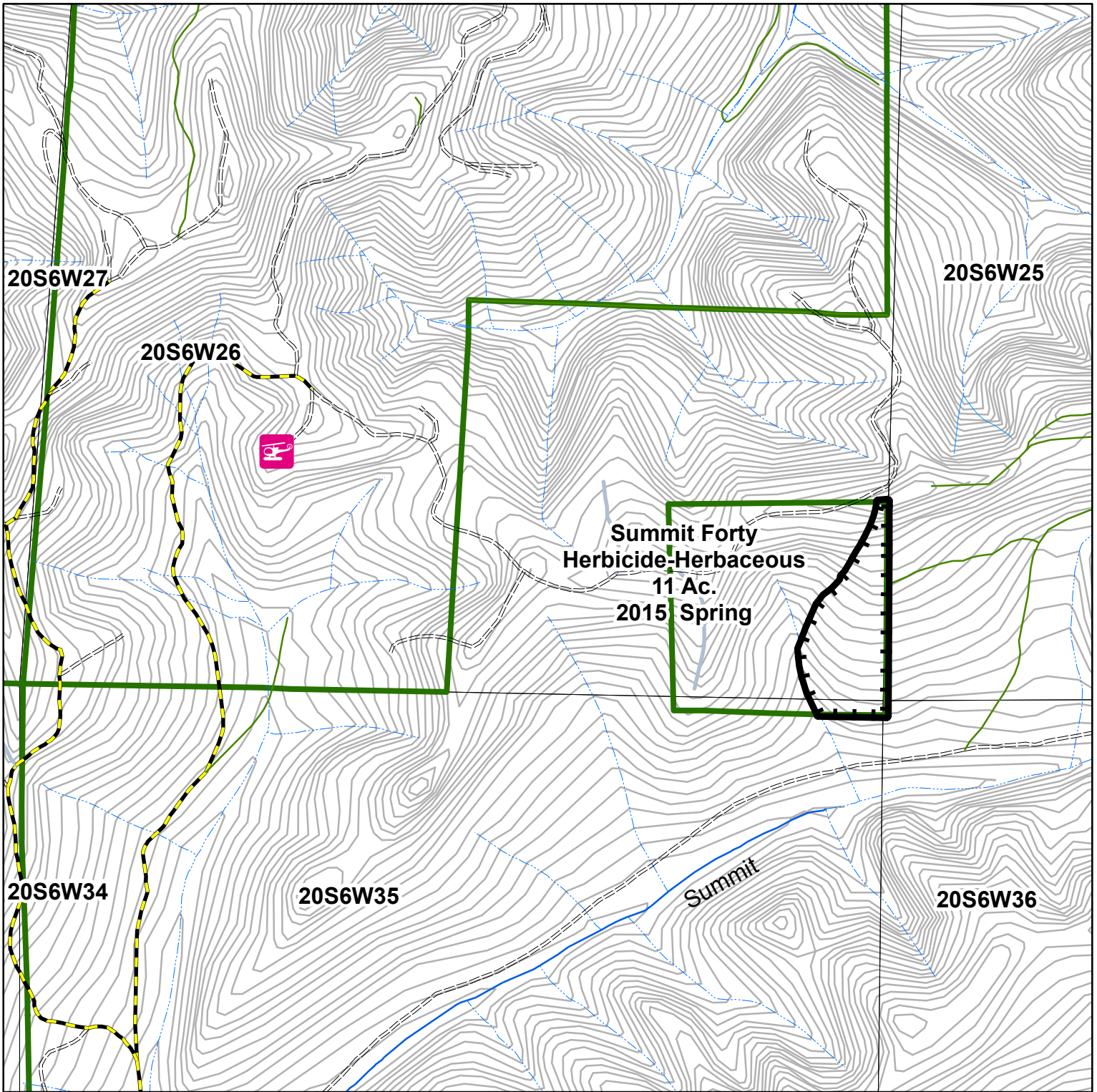

1 inch = 873 feet

Date: 1/21/2015

Legend

	HELIPORT LOCATION	Roads		<all other values>
				MEDIUM
		RD_CL		SMALL
				Seneca Boundary

Silviculture Map

MEDICAL AREA

LAT: 123 22' 54.984"W

LONG 44 47' 56.699"N