



**State of Oregon**  
**Department of Forestry - Department of Revenue**  
**Notification Number: 2014-781-08406**  
**Operation Name: reedsport oxbow trap**

This report is the processed information from the Notification of Operation/Application for Permit to Operate Power Driven Machinery submitted by OTC Forestry and received by Department of Forestry on 12/16/2014.

You must wait at least 15 days after successful submittal of this notification before starting the activities in the notification (see OAR 629-605-0150(1)). You may contact the Stewardship Forester to request a waiver of the 15-day waiting period. The waiting period remains in effect unless you receive notice from the Stewardship Forester that it is waived.

This NOAP crosses more than one county. The County specific Notification Numbers are: 2014-781-08406-1 (Douglas), 2014-781-08406-2 (Lane)

**Notice and Permits**

**Notice is given to the State Forester that an operation will be conducted on the lands described herein.**

**Oregon Department of Forestry Contact Information**

ODF District: Western Lane  
ODF Office: Florence, Western Lane  
Phone: (541) 997-8713  
Stewardship Forester: Jay Morey  
Email: JMOREY@ODF.STATE.OR.US  
Stewardship Forester: Delos Devine  
Email: DDEVINE@ODF.STATE.OR.US  
Stewardship Forester: Jim Hall  
Email: JHALL@ODF.STATE.OR.US  
Stewardship Forester: Dan Menk  
Email: DMENK@ODF.STATE.OR.US

ODF District: Douglas  
ODF Office: Roseburg, Douglas  
Phone: (541) 440-3412  
Stewardship Forester: Jay Morey  
Email: JMOREY@ODF.STATE.OR.US  
Stewardship Forester: Delos Devine  
Email: DDEVINE@ODF.STATE.OR.US  
Stewardship Forester: Jim Hall  
Email: JHALL@ODF.STATE.OR.US  
Stewardship Forester: Dan Menk  
Email: DMENK@ODF.STATE.OR.US

ODF District: Western Lane  
ODF Office: Veneta, Western Lane  
Phone: (541) 935-2283  
Stewardship Forester: Jay Morey  
Email: JMOREY@ODF.STATE.OR.US  
Stewardship Forester: Delos Devine  
Email: DDEVINE@ODF.STATE.OR.US  
Stewardship Forester: Jim Hall  
Email: JHALL@ODF.STATE.OR.US  
Stewardship Forester: Dan Menk  
Email: DMENK@ODF.STATE.OR.US

ODF District: Coos

ODF Office: Coos Bay, Coos

Phone: (541) 267-4136

Stewardship Forester: Jay Morey

Email: JMOREY@ODF.STATE.OR.US

Stewardship Forester: Delos Devine

Email: DDEVINE@ODF.STATE.OR.US

Stewardship Forester: Jim Hall

Email: JHALL@ODF.STATE.OR.US

Stewardship Forester: Dan Menk

Email: DMENK@ODF.STATE.OR.US

**Stewardship Forester Formal Comments**

Comment from: David Kjosness 12/17/2014

Per e-mailed request from Brian Aurdahl on 12/16/14, this notification is continued into 2015 and should be considered a 2015 notification.

Comment from: Jay Morey 12/18/2014

Office Resource Review for units located in T21S, R8W, Sections 22, 26, 31, 32, and 36. No concerns noted at this time.

Comment from: Delos Devine 12/19/2014

In the future please submit a separate notification for units within Coos District (unless the unit boundary lapses more than one District line). The written plan does not adequately identify protected streams. I did receive new maps via email which adequately identify the protected stream area. I am waiving the waiting period for operations greater than 100 feet from the Vincent Creek tributary (Coos District).

Comment from: Delos Devine 12/23/2014

I have reviewed the written plan and fish stream protection maps (see documents) for the Fall Switchback and Fall Vincent Thinned units. The written plan is adequate (with maps). The waiting period ends after 12/31/2014 for these two units.

Comment from: Dan Menk 12/23/2014

Maps (Devil 22, Devil 22 NE, Argue Creek, and Argue South) were emailed to western Lane District on 12/19/14 that showed the protected streams. The label for Rozol states that it may not be applied from mid May to September 1.

Comment from: Jay Morey 1/2/2015

Written Plan comments submitted for units located in T21S, R8W, Sections 22, 26, 31, 32, and 36.

Comment from: Dan Menk 1/8/2015

This is regarding your Statutory Written Plan required by :

- ORS 527. 670(3)(a) and OAR 629-605-0170(1)(a) for an operation within 100 feet of a Type F or Type D stream.

After reviewing your written plan, I offer you the following comments.

- Fully implementing this written plan is likely to achieve the resource protection standards. This operation will be evaluated on the basis of how well required practices are applied and how well required resource protection is achieved.

**Landowner(s)**

OTC Forestry  
Roseburg Resources Co  
PO Box 1088  
Roseburg, Oregon 97487  
5416793311

**Notice to Landowner(s)**

Reforestation may be required by the landowner if timber harvesting is part of the proposed operations.

On-site inspections may be conducted by Oregon Department of Forestry employees to ensure compliance with all laws and rules governing fire protection and forest practices on private land.

Land use conversion to non-forest use involves regulations administered by other state and local governments, which may apply to the future use or development of this site.

**Notice to Operator(s)**

If you are conducting timber harvesting or road construction within 100 feet of overhead utility lines contact the local utility in accordance with ORS 757.805 - Oregon's Overhead Safety Act and OAR 437-007-0230 - Power Line Safeguards. Identification tags are located on each pole.

Call the Oregon Utility Notification Center at 811 at least 2 business days before starting timber harvesting, road construction, or any other activities involving excavation that may affect an underground utility line. The Center will coordinate with the appropriate utility companies to locate underground utility lines that may be affected by your activities.

**Fire Emergency Contact**

Brian Aurdahl  
541-297-0715

**LEGAL NOTICE**

**The following section provides legal notification of the requirement to submit a written plan**

Report generated on 2/10/2015 by Oregon Department of Forestry  
Forest Activity Electronic Reporting and Notification System (FERNS)

**before certain portions of this Operation may begin.**

**Statutory Written Plan**

A Statutory Written Plan may be required before operation activities begin near the protected resources listed in the following Operation information page(s) or otherwise described to you by the Stewardship Forester, OAR 629-605-0170.

The Statutory Written Plan must describe in detail how the resource(s) will be protected during the operation. There is a waiting period for Statutory Written Plans that is separate from the notification waiting period. Contact the Stewardship Forester listed above for more information on Written Plans and waiting periods.

A portion or all of your operation(s) may be eligible for a waiver of the Statutory Written Plan requirement. Use the Resource Description information provided on the following Operation page(s) in conjunction with Technical Note #10 to determine your eligibility. Go to the following link or contact your Stewardship Forester for more information:

[http://www.oregon.gov/odf/PRIVATE\\_FORESTS/docs/20130816\\_Technote\\_Flowchart\\_Final.pdf](http://www.oregon.gov/odf/PRIVATE_FORESTS/docs/20130816_Technote_Flowchart_Final.pdf)

**Non-Statutory Written Plan:**

A Non-Statutory Written Plan may be required for resources or conditions in or near this Operation as determined by the Stewardship Forester, OAR 626-605-0170(10).

Unit: old grant: 52.1 acres

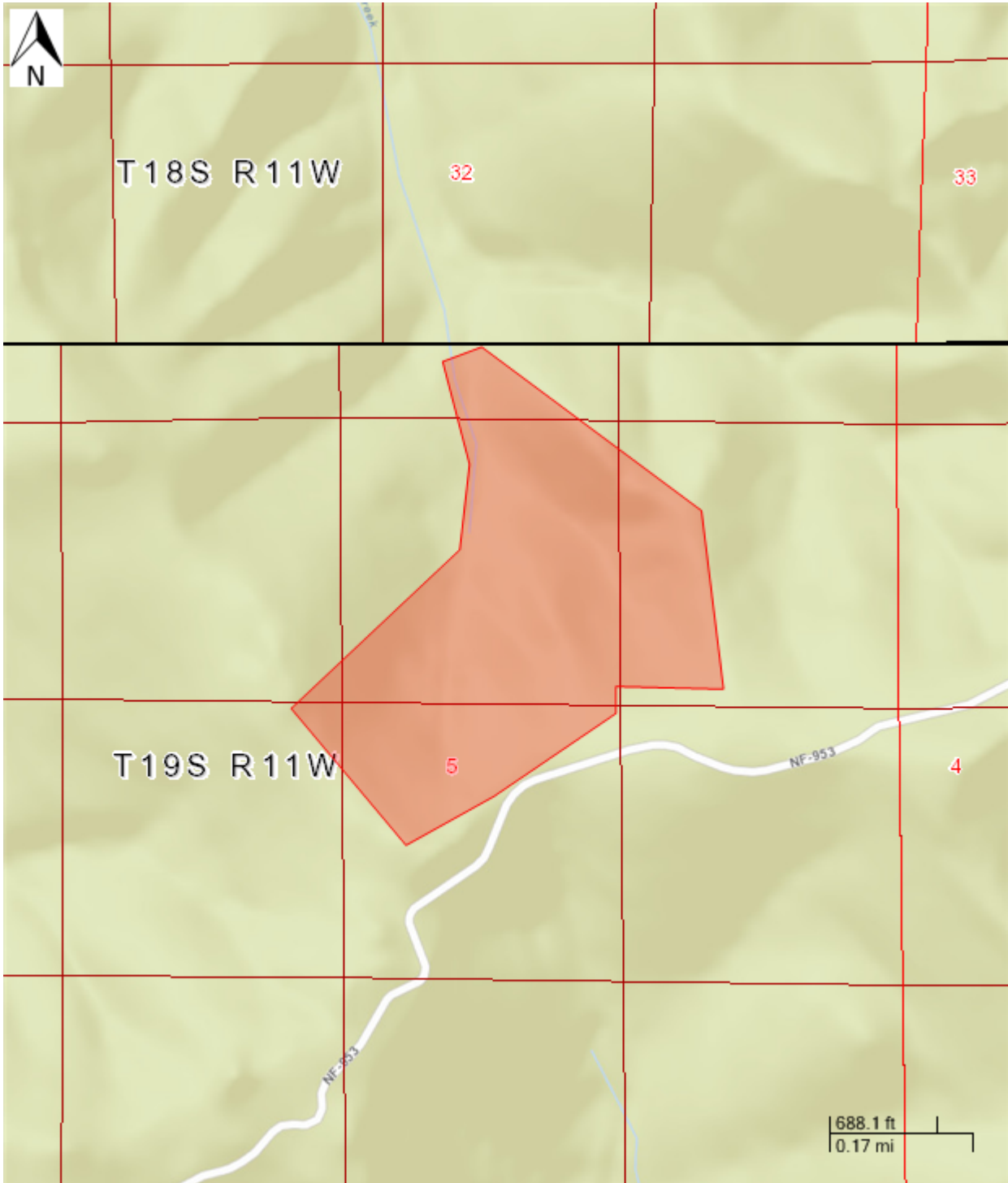

Report generated on 2/10/2015 by Oregon Department of Forestry  
Forest Activity Electronic Reporting and Notification System (FERNs)

**Unit: old grant - Activities**

**Activity: Rodenticide Application**

Quantity:

Start: 12/30/2014 End: 12/31/2015

Method(s): Ground - Manual spot application,

Chemical(s): Rozol Pellets

Chemical Carrier(s):

Chemical Additive(s):

Remarks: operaton to begin in January. continuation to follow

**Operator:**

OTC Forestry  
Roseburg Resources Co  
PO Box 1088  
Roseburg, Oregon 97487  
5416793311

**Unit: old grant - Statutory Written Plan**

A Statutory Written Plan may be required for the resources detected in or near this Unit if activities occur within:

<b>100 Feet of</b>	<b>300 Feet of</b>
: Small Type F Stream	

Please consult your Stewardship Forester about streams classified as Unknown.



Unit: weatherly creek: 405.7 acres

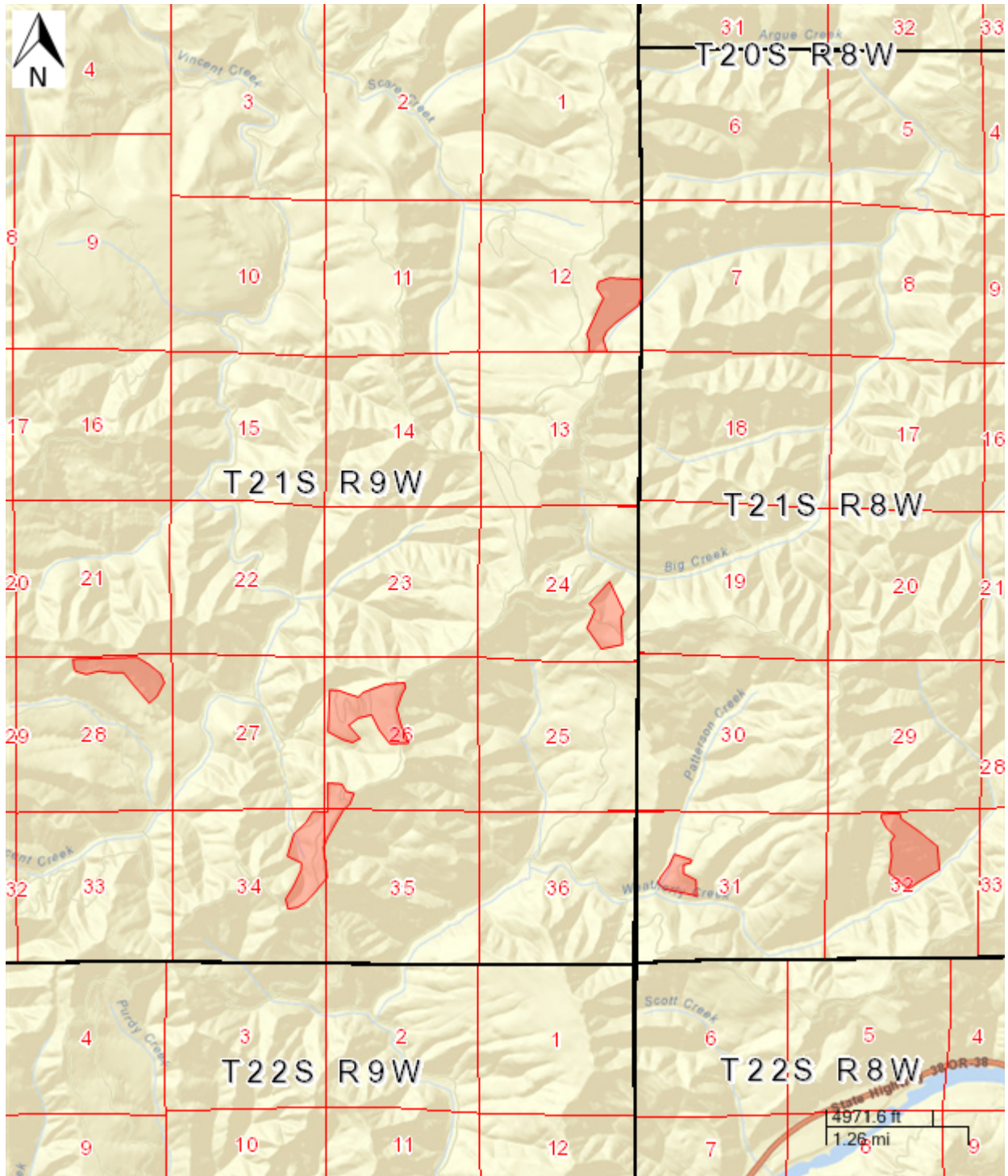

Report generated on 2/10/2015 by Oregon Department of Forestry  
Forest Activity Electronic Reporting and Notification System (FERNs)

**Unit: weatherly creek - Activities**

**Activity: Rodenticide Application**

Quantity:

Start: 12/30/2014 End: 12/31/2015

Method(s): Ground - Manual spot application,

Chemical(s): Rozol Pellets

Chemical Carrier(s):

Chemical Additive(s):

Remarks: operation to begin in January. Continuation to follow.

**Operator:**

OTC Forestry  
Roseburg Resources Co  
PO Box 1088  
Roseburg, Oregon 97487  
5416793311

**Unit: weatherly creek - Statutory Written Plan**

A Statutory Written Plan may be required for the resources detected in or near this Unit if activities occur within:

<b>100 Feet of</b>	<b>300 Feet of</b>
Weatherly Creek: Large Type F Stream	
Patterson Creek: Medium Type F Stream	
Weatherly Creek: Medium Type F Stream	
: Small Type F Stream	
Vincent - T: Small Type F Stream	
Wetlands: Freshwater Forested/Shrub Wetland	

Please consult your Stewardship Forester about streams classified as Unknown.

**Unit: paradise creek: 468.6 acres**

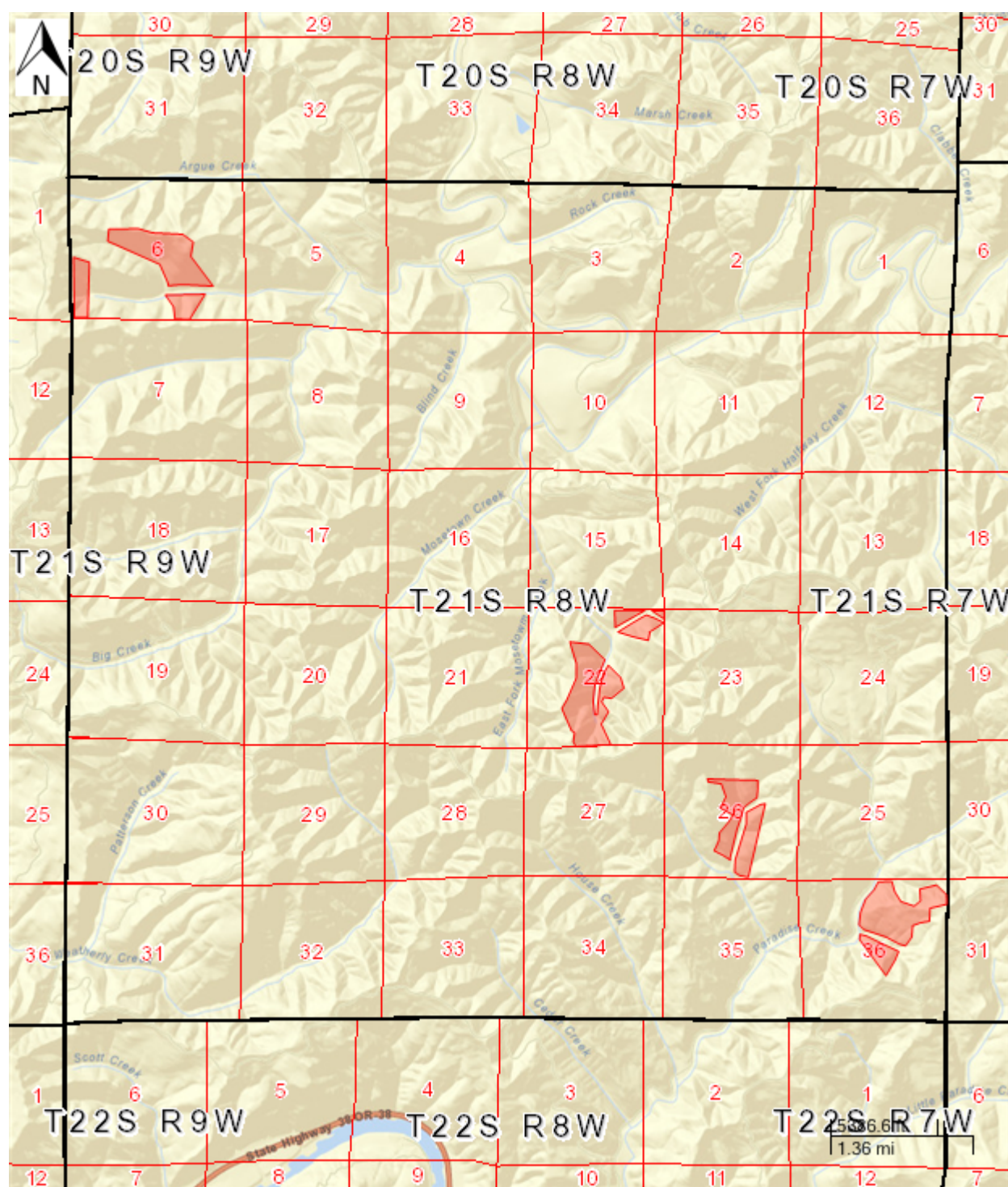

Report generated on 2/10/2015 by Oregon Department of Forestry  
Forest Activity Electronic Reporting and Notification System (FERNs)

**Unit: paradise creek - Activities**

**Activity: Rodenticide Application**

Quantity:

Start: 12/30/2014 End: 12/31/2015

Method(s): Ground - Manual spot application,

Chemical(s): Rozol Pellets

Chemical Carrier(s):

Chemical Additive(s):

Remarks: Operation to begin in January. Continuation to follow.

**Operator:**

OTC Forestry  
Roseburg Resources Co  
PO Box 1088  
Roseburg, Oregon 97487  
5416793311

**Unit: paradise creek - Statutory Written Plan**

A Statutory Written Plan may be required for the resources detected in or near this Unit if activities occur within:

<b>100 Feet of</b>	<b>300 Feet of</b>
Paradise Creek: Large Type F Stream	NS Owl
: Medium Type F Stream	
: Small Type F Stream	
: Small Type F Stream	

Please consult your Stewardship Forester about streams classified as Unknown.



Unit: gold creek: 256.3 acres

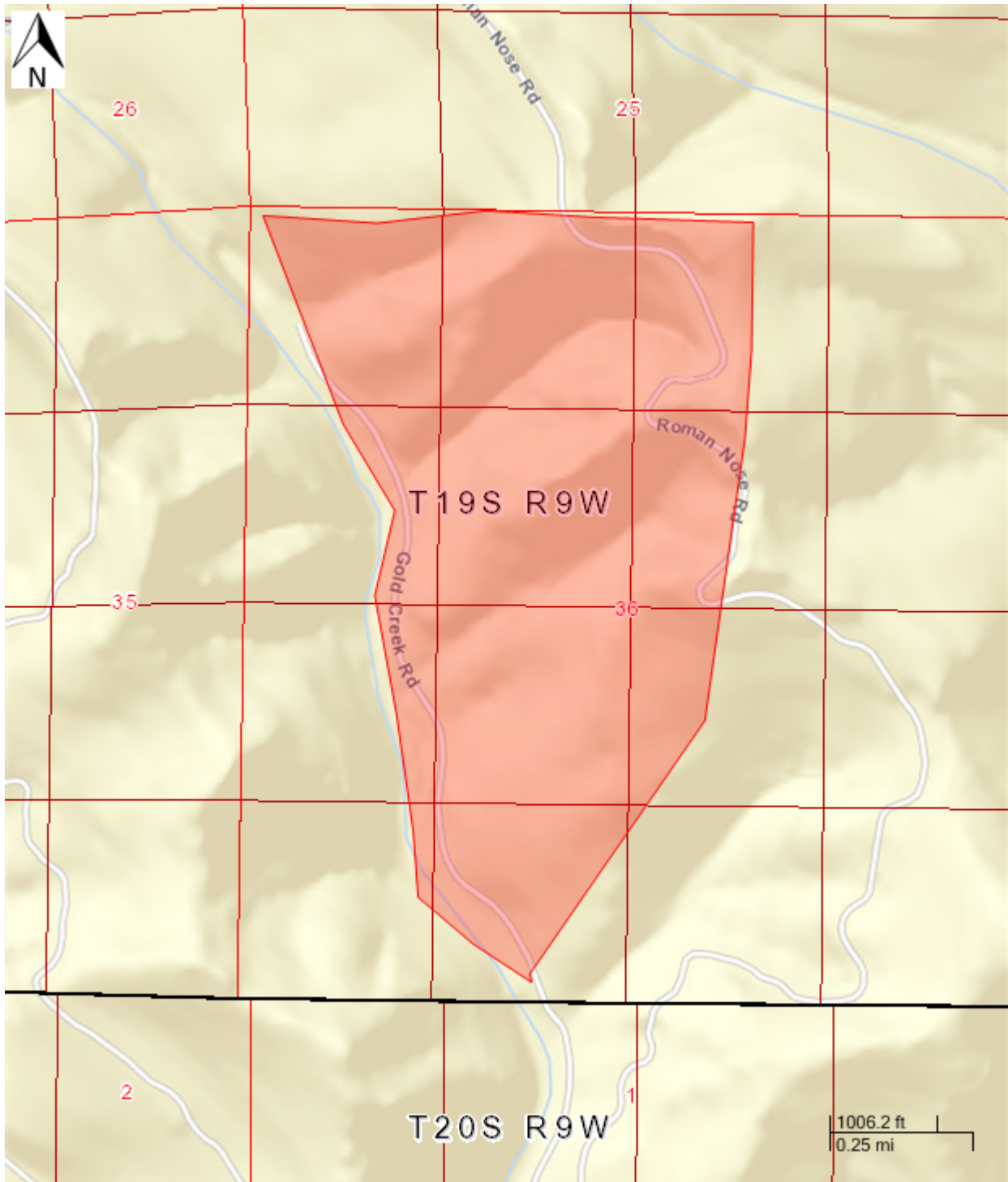

Report generated on 2/10/2015 by Oregon Department of Forestry  
Forest Activity Electronic Reporting and Notification System (FERNs)

**Unit: gold creek - Activities**

**Activity: Rodenticide Application**

Quantity:

Start: 12/30/2014 End: 12/31/2015

Method(s): Ground - Manual spot application,

Chemical(s): Rozol Pellets

Chemical Carrier(s):

Chemical Additive(s):

Remarks: Operation will begin in January. Continuation to follow

**Operator:**

OTC Forestry  
Roseburg Resources Co  
PO Box 1088  
Roseburg, Oregon 97487  
5416793311

**Unit: gold creek - Statutory Written Plan**

A Statutory Written Plan may be required for the resources detected in or near this Unit if activities occur within:

<b>100 Feet of</b>	<b>300 Feet of</b>
Gold Creek: Large Type F Stream	
: Small Type F Stream	
: Small Type F Stream	

Please consult your Stewardship Forester about streams classified as Unknown.

### **Site Conditions**

#### **Resources that may require a written plan:**

Stream within 100 feet of area.

Seep or spring within 100 feet of area.

#### **Additional regulations may apply:**

Evidence of historic, ongoing, or potential mass soil movement or landslides in area.

### **Map of Operation**

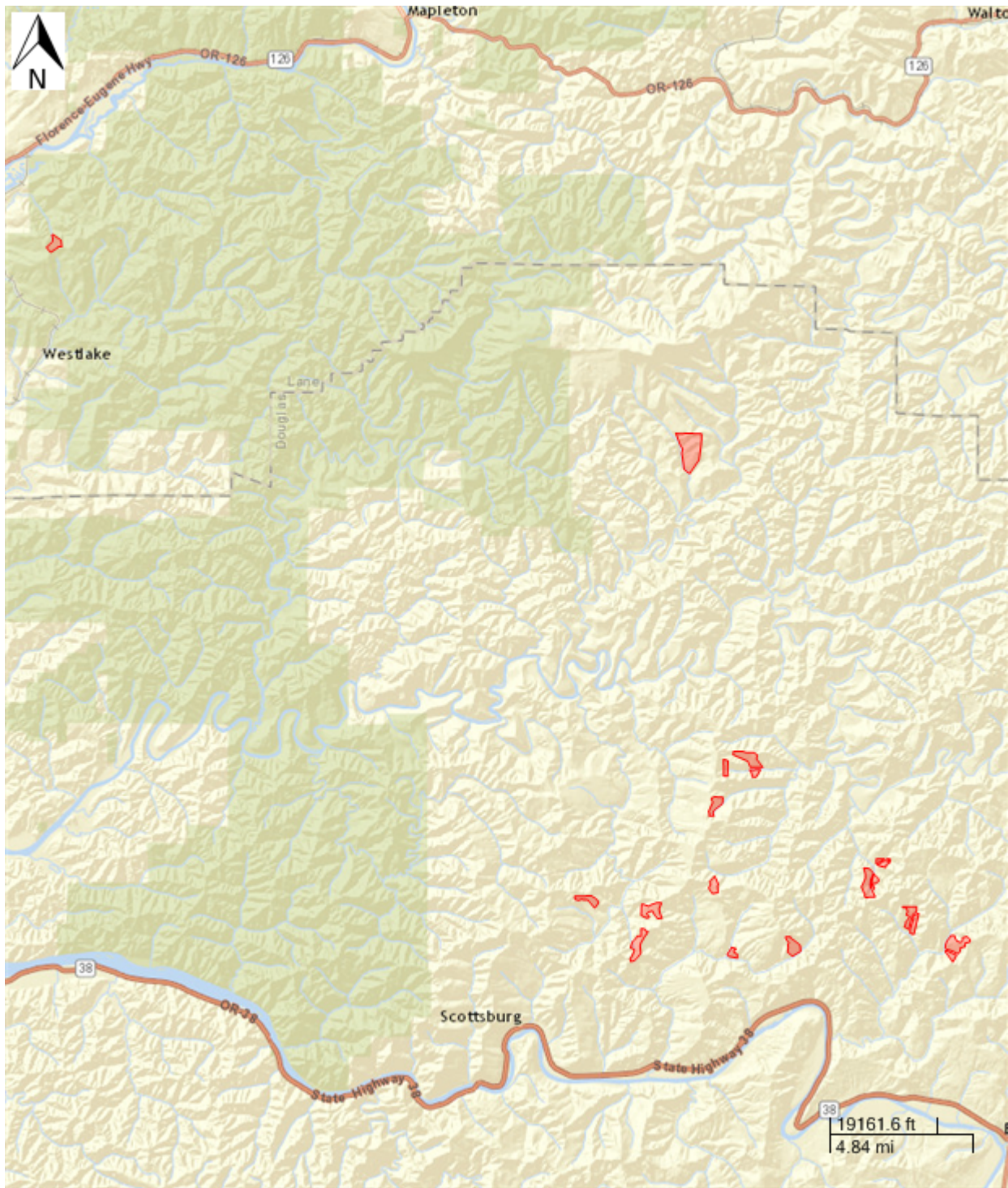

Report generated on 2/10/2015 by Oregon Department of Forestry  
Forest Activity Electronic Reporting and Notification System (FERNs)